

Review

Standard single and basal crop coefficients for field crops. Updates and advances to the FAO56 crop water requirements method



L.S. Pereira ^a, P. Paredes ^{a,*}, D.J. Hunsaker ^{b,1}, R. López-Urrea ^c, Z. Mohammadi Shad ^{d,1}

^a LEAF - Linking Landscape, Environment, Agriculture and Food, Instituto Superior de Agronomia, Universidade de Lisboa, Tapada da Ajuda, 1349-017 Lisbon, Portugal

^b USDA-ARS, Arid Land Agricultural Research Center, Maricopa, AZ 85138, United States

^c Instituto Técnico Agronómico Provincial (ITAP), Parque Empresarial Campollano, 2^a Avda. Nº 61, 02007, Albacete, Spain

^d Department of Food Science and Human Nutrition, Iowa State University, 2312 Food Sciences Building, 536 Farm House Lane, Ames, IA, 50011, United States

ARTICLE INFO

Handling Editor - N. Jovanovic

Keywords:

Transferability of standard K_c
Upper limits to K_c
Research accuracy requirements
Grain legumes
Fiber and oil crops
Sugar crops
Cereals
Rice

ABSTRACT

This study reviews the abundant research on FAO56 crop coefficients, published following introduction of the FAO56 paper in 1998. The primary goal was to evaluate, update, and consolidate the mid-season and end-season single (K_c) and basal (K_{cb}) crop coefficients, tabulated for many field crops in FAO56. The review found that the prevalent approach for estimating crop evapotranspiration (ET_c) is the FAO56 K_c - ET_0 approach, i.e., the product of the K_c and reference evapotranspiration (ET_0). The FAO56 K_c - ET_0 approach requires use of the FAO56 PM- ET_0 grass reference equation with appropriate crop-specific K_c and/or K_{cb} . Reviewed research provided various approaches to determine K_c and K_{cb} and used a variety of actual crop ET ($ET_{c,act}$) measurements. Significant attention was placed on accessing the accuracy of the field measurements and models used in these studies. Accuracy requirements, upper limits for K_c values, and related causal errors are discussed. Conceptual approaches relative to K_c transferability requirements are provided with focus on standard crop conditions and use of the FAO56 segmented K_c curve. Papers selected to update K_c / K_{cb} used the FAO56 PM- ET_0 , provided accurate measurements to determine and partition $ET_{c,act}$, and satisfied transferability requirements. Selected observed K_c and K_{cb} values were converted to standard, sub-humid climate as adopted in FAO56. Observed values, with respect to tabulated FAO56 K_c and K_{cb} , were used in consolidating updated values for crops within general categories of grain legumes, fiber crops, oil crops, sugar crops, small grain cereals, maize and sorghum, and rice. Ancillary data, e.g., maximum root depth and crop height, were also collected from selected literature and tabulated. Results showed good agreement between updated and original tabulated FAO56 K_c and K_{cb} , confirming the reliability of the FAO56 values. This indicates change in the K_c (ET_c/ET_0 ratio) of crops has not occurred due to climate change during the past ≈sixty years. New K_c / K_{cb} data for crops, not included in FAO56, are also now presented for several oil crops and pseudo-cereals. The approach adopted for rice differs from FAO56 because consideration was given to the numerous rice water management practices currently used and, thus, K_c / K_{cb} values for the initial season of rice were also presented. The review also observed that many research papers did not satisfy the adopted requirements in terms of ET_0 method and/or the accuracy of $ET_{c,act}$ determinations and, therefore, could not be used. Thus, emphasis is placed on adopting improved accuracy and quality control in future research aimed at determining K_c data comparable to presented values. The transferability of standard K_c and K_{cb} has been assured for the values tabulated herein. Improved future applications of the FAO56 K_c - ET_0 method should consider remote sensing observations when available, particularly in defining crop growth stages at given locations.

Contents

1. Introduction	2
2. Background for updating the standard single and basal crop coefficients	5
2.1. Limits on maximum values for ET and crop coefficients; advection effects	5
2.2. Limitations to the transferability of K_c due to experimental and reporting insufficiencies	5

* Corresponding author.

E-mail address: pparedes@isa.ulisboa.pt (P. Paredes).

¹ Mention of trade names or commercial products in this publication is solely for the purpose of providing specific information and does not imply recommendation or endorsement by the U.S. Department of Agriculture or by the Iowa State University.

<https://doi.org/10.1016/j.agwat.2020.106466>

Received 12 December 2019; Received in revised form 17 August 2020; Accepted 20 August 2020

Available online 3 October 2020

0378-3774/© 2020 Elsevier B.V. All rights reserved.

2.3.	Adjustment to the standard climate	6
2.4.	Procedures for updating K_c and K_{cb}	7
2.5.	Tabulating collected crop coefficients information	7
3.	Review on derived single and basal crop coefficients for field crops	8
3.1.	Grain legumes	8
3.2.	Fiber, oil and sugar crops	10
3.3.	Small grain cereals	14
3.4.	Maize and sorghum	17
3.5.	Rice	22
3.5.1.	Rice irrigation water management practices	22
3.5.2.	Review on applications	22
4.	Updated single and basal standard crop coefficients	23
4.1.	Grain legumes	23
4.2.	Fiber, oil and sugar crops	24
4.3.	Cereals	25
4.4.	Rice	26
5.	Updated ancillary data	29
6.	Conclusions and recommendations	29
	Declaration of competing interest	32
	Acknowledgments	32
	References	32

1. Introduction

In the field-agricultural practice, crop evapotranspiration (ET_c) is computed or modeled using weather data and algorithms that describe the aerodynamic characteristics of the vegetation and surface energy driving ET_c . One of the most adopted computational procedures is the one proposed in FAO56 (Allen et al., 1998), as recently reviewed by Pereira et al. (2015a) and, relative to the use of models, by Pereira et al. (2020a). The FAO method uses the K_c - ET_o approach, where ET_c is the product of a crop coefficient (K_c) by the grass reference evapotranspiration (ET_o). ET_o represents the primary weather induced effects on the evapotranspiration rate of the grass reference crop, and the crop coefficient (K_c) scales the reference ET_o to account for crop-specific influences on ET_c resulting from the differences in aerodynamic and surface resistances between the considered crop and the reference grass crop (Allen et al., 1998; Pereira et al., 1999) during the crop growing season. The ET_o ($mm\ d^{-1}$) is defined as the evapotranspiration rate of the grass reference crop, which is assumed as a hypothetical grass crop with a height of 0.12 m, a surface resistance of $70\ s\ m^{-1}$, and an albedo of 0.23, closely resembling an extensive surface of green grass of uniform height, actively growing, adequately watered and completely shading the ground (Allen et al., 1998). Daily ET_o is computed with the PM- ET_o Eq. (1):

$$ET_o = \frac{0.408\Delta(R_n - G) + \gamma \frac{900}{T+273} u_2 (e_s - e_a)}{\Delta + \gamma(1 + 0.34u_2)} \tag{1}$$

where R_n-G is the net balance of energy available at the surface ($MJ\ m^{-2}\ d^{-1}$), T is the mean daily air temperature ($^{\circ}C$) at the reference height of 2 m, $(e_s - e_a)$ represents the vapor pressure deficit (VPD) of air (kPa) at 2 m height, u_2 is wind speed ($m\ s^{-1}$) at 2 m height, Δ is the slope of the saturation vapor pressure-temperature relationship at mean air temperature ($kPa\ ^{\circ}C^{-1}$), and γ is the psychrometric constant ($kPa\ ^{\circ}C^{-1}$). The most commonly used time-step in the field practice and related water balance modeling (Pereira et al., 2020a) is daily. Because only vertical fluxes of heat and vapor are considered in the Penman-Monteith combination equation (Monteith, 1965), as parameterized for the grass reference crop to produce the PM- ET_o in Eq. (1), advective heat energy fluxes are not considered in ET_o (Pereira et al., 1999).

Defining K_c as the ratio of ET_c to ET_o , and expressing ET_c and ET_o in terms of the Penman-Monteith combination equation (Monteith, 1965), it becomes evident that K_c varies throughout the crop season with the aerodynamic and surface resistance of the crop and the reference crop

(Pereira et al., 1999):

$$K_c = \frac{ET_c}{ET_o} = \frac{\frac{\Delta_c (R_{n,c} - G_c) + \rho_a c_p (e_{s,c} - e_{a,c}) / r_{a,c}}{\Delta_c + \gamma(1 + r_{s,c} / r_{a,c})}}{\frac{\Delta_o (R_{n,o} - G_o) + \rho_a c_p (e_{s,o} - e_{a,o}) / r_{a,o}}{\Delta_o + \gamma(1 + r_{s,o} / r_{a,o})}} \tag{2}$$

where, R_n , G , $(e_s - e_a)$, Δ , and γ were defined above, ρ_a is air density, c_p is specific heat of air, r_a is aerodynamic resistance to heat and vapor transport from the surface to z height, and r_s is bulk surface resistance. The subscripts “c” and “o” are, respectively, for the actual crop vegetation in the numerator and the grass reference crop in the denominator. This ratio (Eq. (2)) allows visualizing that K_c represents an integration of the effects of three primary characteristics that distinguish the crop from the reference: (1) crop height, that affects roughness and aerodynamic resistance; (2) leaf area, fraction of ground covered by the vegetation (f_c), leaf age and condition, degree of stomatal control, and soil surface wetness, which determine bulk crop-soil surface resistance r_s ; and (3) albedo of the crop-soil surface, which influences R_n and depends upon by f_c and soil surface conditions. The derivation of K_c is generally done using empirical approaches that must be consistent relative to the above presented theoretical background. However, this consistency is often not referred to in related crop coefficient literature.

Two K_c approaches are considered in FAO56 (Fig. 1): the time-averaged single K_c , which includes multi-day effects of soil evaporation in addition to plant transpiration, and the dual K_c , consisting of a basal crop coefficient (K_{cb}) and an evaporation coefficient (K_e) defined respectively as $K_{cb} = T_c/ET_o$ and $K_e = E_s/ET_o$, with $K_c = K_{cb} + K_e$, where T_c is crop transpiration and E_s is soil evaporation.

Considering Eq. (2), it is evident that K_c varies throughout the crop season since parameters of the crop, in the numerator, will change with the growth of the crop until its maximum development and with crop maturation until harvest, at the end-season. Differently, by definition, the parameters of the reference crop, in the denominator, remain unchanged. FAO24 (Doorenbos and Pruitt, 1977) and, later, FAO56 (Allen et al., 1998) proposed to describe the time variation of K_c using a segmented crop coefficient curve (Fig. 1). It applies to both the single, time-averaged K_c and the basal K_{cb} . Because E_s depends upon the fraction of ground cover, on the soil wettings, amount of water in the evaporation layer of the soil, as well as on soil hydrodynamic characteristics, K_e varies with these conditions showing peaks in relation to soil wetting events. The K_c and K_{cb} curves consist of four linear segments representative of the four crop stages identified in Fig. 1: initial, from planting to 10% cover; crop development, up to full development; mid-season, until senescence starts; and late-season until end-season, i.e. harvesting.

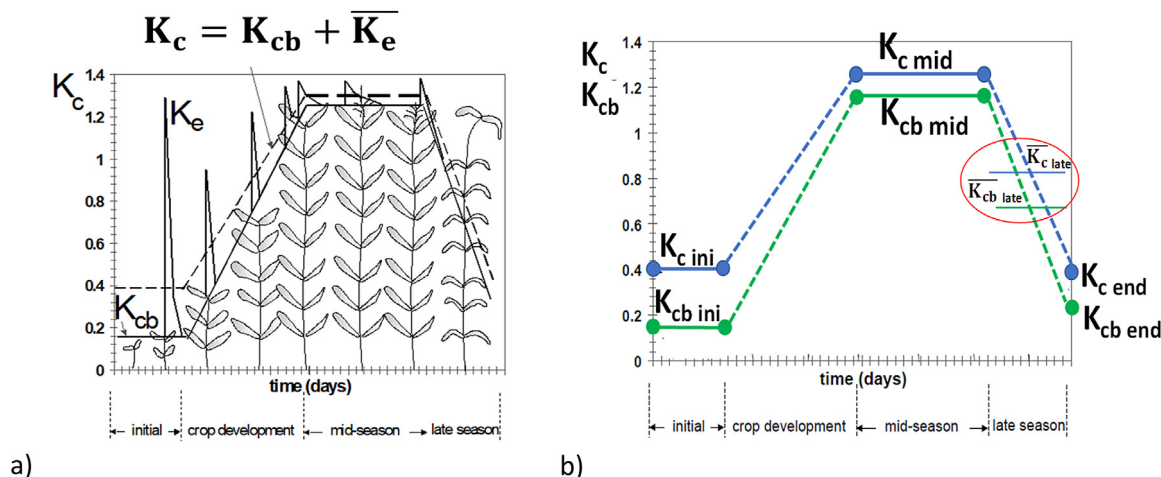

Fig. 1. Single and dual crop coefficients curves with identification of the four crop growth stages: (a) curves of the time averaged single crop coefficient (K_c), basal crop coefficient (K_{cb}), and soil evaporation coefficient (K_e); (b) K_c and K_{cb} curves distinguishing the K_c or K_{cb} values required to draw the respective curves ($K_{c\text{ini}}/K_{cb\text{ini}}$, $K_{c\text{mid}}/K_{cb\text{mid}}$ and $K_{c\text{end}}/K_{cb\text{end}}$) that are linearly interpolated over the development and late-season periods (dashed lines); also shown are the late-season averaged K_c and K_{cb} indicating that these values should not be used instead of end-season values.

To draw the segmented curves, it is required to know only the values of K_c at the initial, mid-season and end-season, respectively $K_{c\text{ini}}$, $K_{c\text{mid}}$ and $K_{c\text{end}}$. $K_{c\text{ini}}$ essentially depends upon E_s , since T_c is then very small, and its average may be represented by a horizontal segment. During the mid-season, the ratio ET_c/ET_0 has relatively small changes and $K_{c\text{mid}}$ may also be approximated by a horizontal segment. $K_{c\text{end}}$ corresponds just to the end of the whole crop cycle, however not exactly that on the harvesting day but an approximate trend value when precipitation occurring just by that end day, or close to it, would increase, disproportionately, the $K_{c\text{end}}$ value. The $K_{c\text{end}}$ value should not be confounded with the average K_c for the entire late season stage, because this would largely overestimate $K_{c\text{end}}$, though mainly when the crop is harvested dry or close to it, as shown in Fig. 1b. Naturally, this guideline refers to both K_c and K_{cb} .

The advantage of the segmented K_c curve is that it just requires knowing three values, those at the initial stage ($K_{c\text{ini}}/K_{cb\text{ini}}$), at mid-season ($K_{c\text{mid}}/K_{cb\text{mid}}$) and at harvesting or end season ($K_{c\text{end}}/K_{cb\text{end}}$). K_c values during crop development and late-season stages are then just linearly interpolated (Fig. 1b). However, the FAO K_c curve is not adopted by many researchers, particularly when the objective is obtaining K_c values to be used with the local climate. Alternative usage to the FAO56 curve structure consists of: (a) monthly K_c averages, whose values are tied to the local climate and thus cannot be transferred to other locations; (b) functions relating K_c with time, whose values cannot be transferred because they depend upon the local climate only; (c) functions relating K_c with f_c or a similar indicator as reviewed by Pereira et al. (2020b) relative to assessing K_c from ground cover and height; and (d) in addition to $K_{c\text{mid}}$, using average values for the crop development stage and the late-season, which then do not allow a means to estimate, respectively, $K_{c\text{ini}}$ and $K_{c\text{end}}$ as shown in Fig. 1b. Nevertheless, when graphical representations of cases (a), (b) and/or (c) are produced in papers, a reader may then roughly estimate the values for $K_{c\text{ini}}$, $K_{c\text{mid}}$ and $K_{c\text{end}}$.

To draw the K_c curve (Fig. 1) it is required to know the time durations of the crop stages. Respective indicative values for crops were tabulated in FAO56 (Allen et al., 1998) and in publications by Allen et al. (2007) and Jensen and Allen (2016). However, those tabulated values are just indicative, to be used in first step planning when field observations are not yet available. Those publications refer to the need for observing actual stage durations through field surveys. Thus, users should refrain from using indicative durations, which may deviate much from actual ones, but use actual field observations. Alternatively, for planning purposes, time durations may be replaced by cumulative growing degree-days (CGDD) characterizing the crop growth stages,

as earlier reported in many applications in literature, namely as early proposed by Sammis et al. (1985).

When adopting the dual K_c approach, it is essential that partitioning ET into transpiration and soil evaporation be performed accurately. Various methods may be applied as reviewed by Kool et al. (2014). They report on methods that, like FAO56, are based upon the relationship between E_s and f_c (Allen et al., 1998, 2005a,b), as well methods that require the use of specific instrumentation, adopt a double source model, or use isotopes. Modeling plays a main role as in the case of using a soil water balance model like SIMDualKc (Rosa et al., 2012a; Paredes et al., 2014; Pereira et al., 2020a) while the use of remote sensing vegetation indices allows accurate estimation of K_{cb} (Hunsaker et al., 2005a,b, 2007; French et al., 2020; López-Urrea et al., 2020).

K_c and K_{cb} are subject to a large number of influencing factors as summarized in Fig. 2 for K_c at each growth stage. During the initial stage, the variability of $K_{c\text{ini}}$ relates to soil evaporation and factors controlling it, such as frequency of rainfall and irrigation wettings, use of plastic mulches, plastic tunnels, organic mulching, soil residues management, frequency and depth of irrigation applications, and fraction of soil wetted by irrigation. With such a variety of influencing factors, it is not possible to tabulate values for $K_{c\text{ini}}$ and it is not possible to derive related values from published papers. FAO56 provided indicative $K_{c\text{ini}}$ values corresponding to the most common conditions, i.e., when surface irrigation was used, and the soil was maintained bare. However, in many studies, researchers considered indicative $K_{c\text{ini}}$ as recommended values and thus may have used them erroneously. Therefore, tabulated $K_{c\text{ini}}$ values are not proposed herein; instead, the $K_{c\text{ini}}$ computational procedures proposed by Allen et al. (1998 – pg 114–121 -, 2005b) are recommended for users. Simple models can be used for that purpose. For the dual K_c approach, the value $K_{cb\text{ini}} = 0.15$ is recommended since it averages conditions from bare soil and fraction of ground cover (f_c) up to 0.10, and it is assumed to include “diffusive” or residual evaporation from soil for potentially long periods following wetting (Allen et al., 2005a). However, under dry conditions with long periods between wettings, or during the non-growing season, $K_{cb\text{ini}}$ can be set much lower, even close to 0. Differently, K_c should be computed taking into consideration all the factors affecting soil evaporation as detailed by Allen et al. (1998, 2005a).

FAO56 (Allen et al., 1998) adopted the concept of standard K_c vs. actual K_c ($K_{c\text{act}}$) in correspondence with potential crop ET (ET_c) vs. actual crop ET ($ET_{c\text{act}}$). ET_c and K_c refer to optimal, well-watered conditions and pristine cultivated crops, while $ET_{c\text{act}}$ and $K_{c\text{act}}$ refer to crop conditions that are often not pristine due to insufficient or non-uniform irrigation, rainfall failures, soil and water salinity, as well as

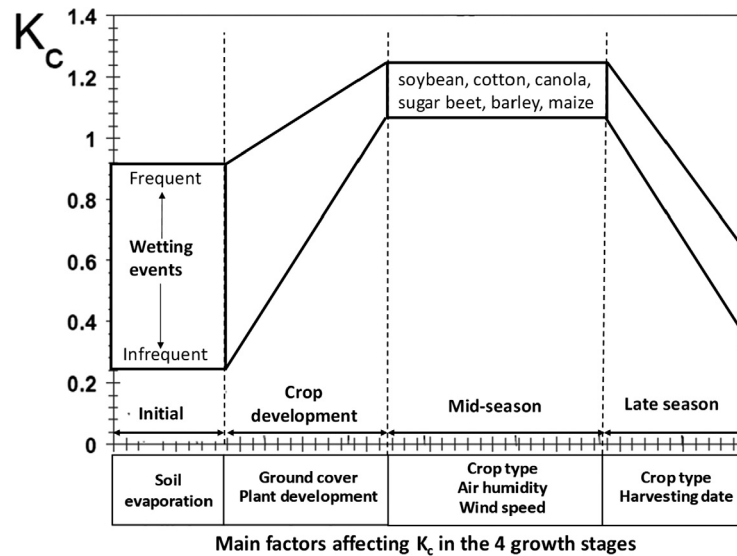

Fig. 2. Main factors affecting the actual crop coefficients relative to the four crop growth stages. Source: Adapted from FAO56.

non-optimal soil and agronomic management practices including crop density, planting date, seed quality, and weed and disease control. In addition to these factors, Niaghi et al. (2019) assessed impacts of controlled drainage and related sub-irrigation on $ET_{c,act}$ and $K_{c,act}$ of maize; as expected from cultivation with high water table, $K_{c,act} < K_c$ optimal are reported. Naturally, only standard K_c and K_{cb} values may be transferred to other sites and, therefore, be tabularized as presented in FAO56.

K_c and $K_{c,act}$, as well as K_{cb} and $K_{cb,act}$, are related through a stress coefficient (K_s) depending upon the sufficiency of available soil water to maintain the crop ET rate at potential. Thus, it results:

$$K_{c,act} = K_s K_c = K_s K_{cb} + K_e \quad (3)$$

where it is evidenced that when the dual K_c is adopted, K_s only applies to the transpiration coefficient K_{cb} . When referring to water insufficiency only, K_s is defined (Allen et al., 1998) as:

$$K_s = \left(\frac{TAW - D_{r,i}}{TAW - RAW} \right) \quad \text{if } D_{r,i} > RAW \quad (4a)$$

$$K_s = 1 \quad \text{if } D_{r,i} \leq RAW \quad (4b)$$

where TAW and RAW are respectively the total and readily available soil water relative to the rooting depth (mm), with $RAW = p \cdot TAW$ (p is the soil water depletion fraction for no water stress), and $D_{r,i}$ is the soil water depleted from the root zone at the end of day i (mm). When salinity also affects ET (Allen et al., 1998; Minhas et al., 2020), then:

$$K_s = \left(\frac{TAW - D_{r,i}}{TAW - RAW} \right) \left(1 - \frac{b}{K_y 100} (EC_e - EC_{e,threshold}) \right) \quad (5)$$

where K_y is the yield response factor (-) describing the relationship between the relative yield decrease with the relative evapotranspiration deficit (Doorenbos and Kassam, 1979), $EC_{e,threshold}$ ($dS \cdot m^{-1}$) is the soil EC_e value from where crop production starts to be affected by salinity, and b is the percent rate of yield decrease relative to the EC_e excess relative to $EC_{e,threshold}$ ($\%/(dS \cdot m^{-1})$). Indicative values for those parameters are updated and tabularized by Minhas et al. (2020). Eqs. (4) and (5) above make it evident that $K_{c,act}$ values cannot be transferred when a crop has an ET rate inferior to potential due to crop and water management and/or salinity impacts.

The standard FAO56 tabularized $K_{c,mid}/K_{cb,mid}$ and $K_{c,end}/K_{cb,end}$ values refer to irrigation management and precipitation frequencies typical of a sub-humid climate where minimum relative humidity and wind speed at 2 m height are, respectively $RH_{min} = 45\%$ and $u_2 = 2$

$m \cdot s^{-1}$ as defined in FAO56 (Allen et al., 1998). Under humid and calm conditions, the $K_{c,mid}$ for “full-cover” crops generally exceed 1.0 by only 0.05 to 0.10, approximately, because “full-cover” crops and the reference crop behave similarly regarding absorption of short-wave radiation, the primary energy source for evaporation under humid and calm conditions (Allen et al., 2011b). Differences in ET caused by differences in the aerodynamic resistance r_a between the agricultural and the reference crop are also small because the VPD is then small; thus, the values of K_c are less dependent on differences between the aerodynamic components of ET_c and ET_o (Eq. (2)). On the contrary, under arid conditions, such differences in r_a are more pronounced because the VPD is then large. Hence, K_c will be larger under arid conditions, mainly for tall crops that are more subjected to wind effects in terms of replacing the saturated air close to the leaves with drier air, thus accelerating evaporation fluxes. Then K_c values may not exceed 1.0 by more than about 0.25 as discussed by Allen et al. (2011b,a) and in the companion paper (Pereira et al., 2021) unless advection occurs adding energy for evaporation. K_c obtained under advective influences are much too large and therefore are not transferable.

During the last two decades, much research has been performed to develop and update crop coefficients, however with diverse objectives, and using a variety of field methods and approaches to derive K_c and K_{cb} from research results. It is therefore opportune to assess such research, select recognized advances and results, including when approaches were not in agreement with the FAO56 methodologies. Thus, the objectives of this study consist of evaluating the progress in deriving K_c and K_{cb} values for agricultural field crops, updating standard K_c and K_{cb} values formerly tabularized in FAO56, extending that information to other crops and crop conditions not previously made available such as for rice, as well as update crop characteristics required when formulating a water balance for irrigation planning. However, the analysis will not include changes in K_c due to modification of cropping practices such as the use of mulches, residues cover and intercropping. These aspects are dealt in a recent article that reviews the impacts of diverse management practices on K_e and K_c (Jovanovic et al., 2020). Another important objective of the current article is to provide K_c and K_{cb} information that could be used to determine the upper limit of crop evapotranspiration and, therefore, help establish a target for the amounts of irrigation water use and support developing water saving practices, thus responding to current environment challenges.

The intention of this review is in providing recent and updated information from the literature on K_c and K_{cb} at mid-season and end-of-season for field crops. Defining specific durations of crop stages for

the various crops was not applicable to this paper's scope. Growth stage lengths for any crop can vary widely from one location to the next and that is why using local observations including remote sensing data (such as vegetation index, VI) is a forefront in FAO56 application (e.g., Hunsaker et al., 2005a,b). While general recommendations for growth stage lengths were provided in FAO56 for most crops, many times these stage-lengths have been used directly in local studies with resultant claims of poor ET_c agreement with measurements. Thus, caution is needed. Consequently, it is recommended here to refrain from using the indicative stage durations provided in FAO56 but instead use the actual field observations of crop growth stage durations as a function of days past planting or cumulative growing degree days (CGDD).

This Section 1 – Introduction – has presented the main concepts relative to crop coefficients that are the basis of the performed analysis and of the adoption of distinct concepts of standard and actual crop coefficients. Section 2 updates energy limits on ET and K_c values, advection effects, and limitations to transferability of K_c data, focusing on field methods used to determine crop evapotranspiration and, therefore, the K_c and K_{cb} values. In addition, Section 2 updates the required adjustments to standard climate and the procedures and constraints on collecting and handling K_c information from literature. A review of published K_c and K_{cb} for field crops that satisfy the basic requisites for transferability consist of Section 3, with crops grouped as grain legumes, fiber crops, oil crops, sugar crops, small grains, maize and sorghum, and rice. Section 4 presents the tabulated values of the $K_{c\text{mid}}/K_{c\text{end}}$ and $K_{cb\text{mid}}/K_{cb\text{end}}$ resulting from that review taking consideration of the FAO56 tabulated values. Section 5 aims at presenting the consolidated main ancillary data for the same crops. Finally, conclusions and recommendations are made in Section 6.

2. Background for updating the standard single and basal crop coefficients

2.1. Limits on maximum values for ET and crop coefficients; advection effects

As previously referred, the availability of energy incident at the surface constrains the potential evaporation rate and forces adherence to the law of conservation of energy. The basic equation of the balance of energy

$$R_n - G = \lambda ET + H \quad (6)$$

shows that the available energy at the surface, $R_n - G$, is the source for both the latent and sensible heat flux, respectively λET and H , all expressed in $MJ\ m^{-2}\ d^{-1}$. If λET exceeds $R_n - G$, it means that an additional energy is added via convective transfer through the equilibrium boundary layer of air above the surface (Allen et al., 2011b). That transfer requires the transport by wind of the required H to the surface to support the conversion to ET (De Bruin et al., 2005). Thus, there is an upper limit on ET, including under extreme advection, due to limitations on aerodynamic transport and on equilibrium forces above a vegetation canopy (Allen et al., 2011b). That upper limit on ET_c is readily approximated by comparing against ET_o using the crop coefficient.

Values for K_c may approach 1.3 for tall, dense crops under windy arid and semiarid conditions because of the smooth roughness and small LAI of the grass reference crop (cf. Eq. (2)). In humid climates, ET is dominated more by net radiation availability and less by aerodynamics and VPD. Because a grass reference crop has an albedo like that of most crops at full cover and because the primary energy constraint for the ET process is net radiation, the maximum K_c cannot generally exceed 1.2 to 1.3 with added regional advection effects. Following Allen et al. (2011b), “in arid and semiarid climates, differences in aerodynamic and surface conductances, when coupled with potentially

strong regional advection, may cause K_c to be as high as 1.2 to exceptionally high values of 1.4 for tall, dense, healthy and well-watered vegetation”.

As discussed by Allen et al. (2011b), “when ET is measured from small expanses of vegetation, the internal boundary layer above the vegetation may not be in equilibrium with the surface and may not have developed up to the height of any meteorological or flux instrumentation”. Small expanses of vegetation surrounded by shorter or dry cover may cause a “clothesline effect”, so ET and K_c may be significantly greater in those conditions than those in large fields. This also happens with lysimeters since the vegetation inside the lysimeter may function as a clothesline (Allen et al., 1991a). If ET estimates are to represent large expanses of vegetation, or small stands of vegetation surrounded by mixtures of other vegetation having similar roughness and soil water conditions, then K_c values must generally be ≤ 1.2 –1.4 for grass reference. These aspects are more fully discussed in the companion paper (Pereira et al., 2021).

Measured or reported K_c above 1.2 in sub-humid regions or above about 1.2 to 1.4 in arid regions should cause an intense scrutiny of the ET measurements, the weather data used to compute ET_o , and the data collection and handling procedures. That need for scrutiny is supported by the previously referred recommendations formulated by Allen et al. (2011b,a).

2.2. Limitations to the transferability of K_c due to experimental and reporting insufficiencies

Research developed in the last 20 years to derive crop coefficients is very abundant. However, objectives of such studies were diverse, used research methods very different, with variable accuracy, often aiming to obtain K_c for local use only. In addition, they are frequently published with insufficient information relative to methods and instrumentation used, weather conditions or about the crops and the cropping practices used. It resulted that much of the published material had serious limitations to transferability and, hence, could not be used in this review due to a variety of reasons:

- (1) Adoption of ET_o equations/approaches different than the standard PM- ET_o (Eq. (1)) defined in FAO56. Since a K_c is defined as the ratio ET_c/ET_o (Eq. (2)), if the ET_o equation changes, the K_c also changes by a value corresponding to the ratio between the selected ET_o equation and PM- ET_o . A good example is provided by Shankar et al. (2012) who reported disparate K_c values for maize and mustard computed for seven ET_o equations. The transferability of the research results is only possible when that ratio is well known.
- (2) Using a K_c curve relationship different from the standard segmented FAO K_c curve, which implies that only approximate estimations of $K_{c\text{mid}}$ and $K_{c\text{end}}$ can be made from the reported graphical data, but generally not possible from tabulated information.
- (3) Using non-standard cultivation conditions, such as plastic mulches, direct planting into crop residues or mulch, and intercropping, which change crop ET and soil evaporation (E_s), thus K_c . These field practices are obviously necessary to control E_s and/or to improve infiltration, but their influences on K_c have to be well-documented if transferability is the goal. However, reported changes in K_c are often quite disparate among research papers, with the study by Feng et al. (2019) showing that impacts of plastic mulch on K_c of maize may be relatively small.
- (4) When crop management practices deviate from pristine conditions, unless K_c results could be corrected with the use of K_s (Eqs. (3) and (5)), as it can often be done through modeling, K_c values cannot be directly transferred.

Problems for transferability often result from conditions where K_c experiments are developed, managed and data are handled. This is the common case in small size experimental plots, inadequate setting and management of lysimeters, reduced fetch of energy balance instrumentation towers, and the lack of appropriate estimation of soil water fluxes through the boundaries of the control volume affecting the accuracy of the soil water balance (SWB), e.g., the amount of water passing through the bottom boundary, i.e., deep percolation and capillary rise. Another common problem relates to the use of remote sensing when using non-calibrated vegetation indices and when applications are done without distinction of stressed and non-stressed crops. These aspects were reviewed by Allen et al. (2011b), Evett et al. (2012a,c) and in the companion paper (Pereira et al., 2021). In addition, it is often observed that reported descriptions of the experiments are insufficient in terms of both the instrumentation and the approaches used that would provide evidence for the accuracy of measurements, although recommendations by Allen et al. (2011b,a) could be helpful. When the ET measurements described in literature studies had questionable accuracy, they were deemed to be unacceptable for the use and transfer of the reported K_c values presented herein.

The main problems in achieving crop ET accuracy and usable data were found for the following measurement approaches:

- (1) Inaccuracies in performing the soil water balance (SWB), as analyzed by Evett et al. (2012b), which include insufficient characterization of the soil hydraulic properties, non-consideration of the full root zone depth, inadequate spacing and/or frequency of measurements, inaccuracies in measuring the soil water content and/or the irrigation applications and rainfall, poor estimation of deep percolation fluxes and/or gains by capillary rise, rough computational approaches and/or using an inadequately calibrated and validated model.
- (2) Using lysimeters without respect to related requirements for accuracy (Allen et al., 1991b,a; López-Urrea et al., 2006; Evett et al., 2016), namely having differences in cropping conditions inside and outside of the lysimeter thus affecting vigor and growth of crop vegetation, poor settings of the lysimeter without similar vegetation surrounding it thus causing local advection or clothesline effects, lack of a fetch such that the equilibrium boundary layer of air cannot be fully adjusted above the lysimeter, and/or having a high exposed rim that favors advective effects.
- (3) Measuring ET with the Bowen ratio energy balance (BREB) method having inaccuracies (Payero et al., 2003; Allen et al., 2011b) that include insufficient fetch, insufficient elevation of instruments above the canopy, and less representative measurement of R_n and G .
- (4) When measurements are performed with eddy covariance (EC) systems, various corrections and precautions are required (Alfieri et al., 2012; Evett et al., 2012c; Burba, 2013; Kutikoff et al., 2019). Problems arise when requirements are not respected, which include a large fetch to establish an equilibrium boundary layer deeper than the instrument height, sufficient elevation of instruments above the canopy, performing appropriate data corrections, including adjustments for the effects of advection, and correcting data for the energy balance closure error ($R_n - G = \lambda E + H$), namely caring for the effects of advection.
- (5) The use of remote sensing vegetation indices (VIs) to estimate crop coefficients is now well established, mainly with the Normalized Difference Vegetation Index (NDVI Hunsaker et al., 2005a,b; Calera-Belmonte et al., 2017) and the soil adjusted vegetation index (SAVI, Glenn et al., 2011). Linear relationships between the NDVI and K_c or K_{cb} are mentioned in numerous studies, some of which will be referred to later in the paper. However, more recently, other VIs have shown higher correlation with K_c and may be more preferable when using images

of the Sentinel-2 satellite (Rozenstein et al., 2018). A main difficulty for deriving K_c or K_{cb} from a VI is improper calibration of the index and also the possibility that VI observations in pixels do not correspond to the crop growing under an approximately pristine condition, as for examples provided by Hunsaker et al. (2005a,b, 2007). Remote sensing energy balance is rarely used to estimate ET for deriving K_c values but would have similar difficulties to those using VI approaches. However, good results on K_c with energy balance have been obtained as reported by Tasumi and Allen (2007).

Reported information and field observations of the crop — plant density, height and vigor, the crop growth stages, and cultivation practices are often incomplete or missing, thus making it impossible, or at least quite difficult, to properly assess the reported K_c values. Moreover, information on the weather variables during the experimental period is often undocumented in papers, particularly so for minimum relative humidity (RH_{\min}) and wind speed at 2 m height (u_2), thus making it difficult to adjust the reported K_c to climate as proposed in FAO56, where it is assumed that K_c refers to a standard semi-humid climate ($RH_{\min} = 45\%$ and $u_2 = 2 \text{ m s}^{-1}$).

When accuracy in measuring crop ET and in computing ET_0 is poor, it often results in high K_c values and high $K_c \times ET_0$ products occur, which largely exceed the energy available at the surface for evaporation as discussed in Section 2.1. Although very high daily values are possible when advection occurs, values of K_c above 1.3 may be observed for a few occasional days or over short periods but cannot be accepted as averages for large periods, e.g., over a month or the entire mid-season. Researchers should include the control of observed ET through comparing it with the available $R_n - G$. Under advection, H may be negative due to transport of heat into the location under study. Nevertheless, K_c values affected by advection reflect local conditions and are not transferable.

2.3. Adjustment to the standard climate

FAO56 (Allen et al., 1998) assumed that the standard, transferable $K_{c\text{mid}}$ and $K_{c\text{end}}$ as well as $K_{cb\text{mid}}$ and $K_{cb\text{end}}$ values refer to irrigation management and precipitation frequencies typical of a sub-humid climate where $RH_{\min} = 45\%$ and $u_2 = 2 \text{ m s}^{-1}$. Thus, when local climatic conditions deviate from these values, the observed K_c values, $K_{c\text{mid(}obs)}$ and $K_{c\text{end(}obs)}$, need to be adjusted to become standard K_c values, $K_{c\text{mid(}std)}$ and $K_{c\text{end(}std)}$ as:

$$K_{c\text{mid(}std)} = K_{c\text{mid(}obs)} - [0.04 (u_{2\text{mid}} - 2) - 0.004 (RH_{\min\text{mid}} - 45)] \left(\frac{h}{3}\right)^{0.3} \quad (7a)$$

$$K_{c\text{end(}std)} = K_{c\text{end(}obs)} - [0.04 (u_{2\text{late}} - 2) - 0.004 (RH_{\min\text{late}} - 45)] \left(\frac{h}{3}\right)^{0.3} \quad (7b)$$

where u_2 is the average daily wind speed at 2 m height [m s^{-1}], RH_{\min} is the average daily minimum relative humidity [%], and h is the average plant height [m]. The subscripts mid and late indicate that those averages refer to data observed during the mid- and late-season, respectively. When crops senesce and dry out in the field ($K_{c\text{end}} < 0.45$) no adjustment is necessary for $K_{c\text{end}}$. Crop height should be observed in the field; and tabulated h values often deviate from reality and should not replace field observations. Similar adjustments apply to K_{cb} , thus:

$$K_{cb\text{mid(}std)} = K_{cb\text{mid(}obs)} - [0.04 (u_{2\text{mid}} - 2) - 0.004 (RH_{\min\text{mid}} - 45)] \left(\frac{h}{3}\right)^{0.3} \quad (8a)$$

$$K_{cb\text{end(}std)} = K_{cb\text{end(}obs)} - [0.04 (u_{2\text{late}} - 2) - 0.004 (RH_{\min\text{late}} - 45)] \left(\frac{h}{3}\right)^{0.3} \quad (8b)$$

Papers were checked relative to containing the weather information required to perform the above adjustments to the standard climate. Climate descriptions were often insufficient and the papers presenting data on the variables used in Eqs. (7) and (8), i.e., RH_{min} , u_2 , and crop height averages for the mid- and end-season, were very rare. When that information was not available but weather data relative to the experimental location, or a nearby site, could be accessed through websites, then the reported K_c or K_{cb} values were adjusted to the standard climate. It is evident that the approximate average climate values then used did not provide for an accurate adjustment but, otherwise, it would not be possible to perform any approximate adjustment for most of collected information. In addition, most papers also did not provide information on observed crop heights, thus the maximum heights tabulated in FAO56 were used for this purpose.

2.4. Procedures for updating K_c and K_{cb}

Limitations to transferability, referred before and further analyzed in the companion paper (Pereira et al., 2021), obliged to a careful review of published material to check when derived K_c based upon research performed with adequate accuracy, or reported K_c values were only of local interest and/or representing non-standard experimental conditions. Only K_c relative to recognizable potential evaporative crop conditions resulting from optimal, pristine cropping practices, could be considered. Selected references were checked to ensure that sufficient descriptions of the practices used to measure ET data, crop practices, and related production environment were provided. The reported K_c and K_{cb} obtained under non-standard conditions such as with mulches, crop residues and intercropping are only marginally referred herein. References were also checked to avoid potential computational flaws and shortcomings in data handling and/or in model calibration and validation.

There is a good number of studies on deriving crop coefficients, K_c and K_{cb} , for field crops. However, much literature could not be used, mainly when studies:

- Adopted a reference evapotranspiration different of the grass FAO-PM or the grass ASCE-PM (ET_0), namely the pan ET, the FAO24 Penman, the alfalfa reference ET_r , or any other locally developed or selected ET equation.
- Did not adopt the FAO56 segmented crop coefficient curve, namely when describing K_c/K_{cb} as a non-linear function of time, or K_c were averaged by month or shorter period, in such conditions, mainly without graphical presentation, that it was not possible obtaining values characterizing the mid-season and the end-season.
- Were performed along a single crop season in climates when the variability of environmental characteristics could lead to varied influences on K_c or K_{cb} values.
- Lack of appropriate description of experimental agronomic conditions, thus when it was not possible to assume that derived K_c referred to a non-stressed crop well adapted to the prevailing environmental conditions.

Assessed papers refer to a variety of approaches to estimate $ET_{c,act}$. When methods were insufficiently described and did not allow assessing the sufficiency of quality of performed field work and related data analyses were insufficient, papers were discarded. The analysis of data included checking the upper values of K_c as discussed before.

When information on lysimeter setting was not stating the area cropping around it, or the care for limiting micro-scale advection or clothesline effects, or about determining the effective evaporation area, high K_c data were treated as influenced by advection or clothesline effects. If various sources of K_c for the same crop were available data were discarded; if those sources were insufficient, then K_c or K_{cb} values were reduced by 10% as a rule of thumb to correct excess K_c due to less good lysimeter setting and management. If $K_{c,end} \geq K_{c,mid}$ data were

necessarily discarded. If $K_{c,mid} > 1.40$ without appropriate explanation, data were discarded, namely when lacking adequate description of procedures used with SWB, BREB, EC or else that could justify those high values. A similar rule of thumb was used to “correct” $K_{c,mid}$ or $K_{cb,mid}$ when the reported K_c or K_{cb} adjusted for the standard climate produced season averaged $1.40 \geq K_{c,mid} > 1.25$ and/or $1.35 \geq K_{cb,mid} > 1.20$. Naturally, end-season values were reduced proportionally.

In addition to issues dealt above concerning published K_c data, the following limitations relative to the various methods used to estimate $ET_{c,act}$ are noted:

- Weighing lysimeters (WL): acceptable data refer to WL installed in large fields where it is possible to assume vertical vapor fluxes. However, when lysimeter methods were insufficient or when the average $K_{c,mid}$ and $K_{c,end}$ values largely exceeded those observed by other authors and/or tabulated in FAO56, related papers were discarded.
- Drainage or water table lysimeters (DL and WTL): data were used when soil moisture observations were performed complementarily to lysimeter observations and information provided was sufficient to assume that local advection or clothesline effects did not affect results. As for WL, if average $K_{c,mid}$ and $K_{c,end}$ were excessive, related papers were also discarded.
- Energy balance from measurements of eddy covariance (EC) and/or Bowen ratio (BREB): data were used when proper location of towers was indicated, corrections were mentioned, and closure error was discussed.
- Soil water balance (SWB): data were selected when there was sufficient information on depth and frequency of observations, deep percolation was considered, and there was some kind of evidence that computed soil moisture dynamics followed that of observations. In addition, data were from plots having a minimum size to avoid local advection or clothesline effects.
- SWB models were selected when evidence of appropriate calibration and validation was given. Models considered included ISAREG (Popova et al., 2006; Cholpankulov et al., 2008; Popova and Pereira, 2011), SALTMED (Silva et al., 2013a; Pulvento et al., 2013, 2015) and SIMDualKc (Rosa et al., 2012b, 2016; Zhao et al., 2013; Paredes et al., 2014). The crop growth-yield model AquaCrop (Giménez et al., 2017) was also considered.
- Data were used when obtained by remote sensing of NDVI or SAVI when at least two years of observations were performed, information allowed an understanding that NDVI or SAVI were obtained for a non-stressed crop, and that the relationships between the crop coefficient and the vegetation index were properly calibrated/tested.

2.5. Tabulating collected crop coefficients information

It was considered essential to contribute only the best available information collected, in other words, an adequate identification of the selected studies, the retained crop coefficients, and the retained related ancillary data. For ease in accessing that information, sets of Tables are used. The subscript (obs) is adopted to identify the collected K_c and K_{cb} values reported in literature, which were obtained from field observations of $ET_{c,act}$. Aiming at transferability, those collected crop coefficients were adjusted to the standard climate using Eqs. (7) and (8) and are identified with the subscript (std), thus indicating that such values are standard single or basal crop coefficients. For all crops, actual $K_{c(obs)}$ were more often reported than $K_{cb(obs)}$, likely because the derivation of the latter requires detailed partitioning of $ET_{c,act}$. Performing that partition is quite demanding both in terms of field data collection and in the use of specific computation algorithms, which may be incorporated in simulation models, e.g. the SIMDualKc model.

Collected information are presented in Tables for all groups of crops, including:

- The common English name and the scientific name of the crop;
- The reference of the selected paper;
- The location where field data were collected, which allows a perception of the type of climate;
- The field method used to gather data aimed at estimating $ET_{c,act}$ (as discussed before);
- Information on the $K_{c,mid(obs)}$ and $K_{c,end(obs)}$, or on the $K_{cb,mid(obs)}$ and $K_{cb,end(obs)}$, reported in literature; and
- Crop coefficient values adjusted to the standard climate, thus $K_{c,mid(std)}$ and $K_{c,end(std)}$, or the $K_{cb,mid(std)}$ and $K_{cb,end(std)}$.

Additional Tables are used to provide the collected field information on main ancillary crop parameters that are often used in water balance studies, namely for irrigation scheduling purposes, and that were consistently proposed in FAO56. These parameters consist of

- Maximum root depth ($Z_{r,max}$, m);
- Maximum crop height (h_{max} , m);
- Maximum leaf area index (LAI_{max} , $m^2 m^{-2}$);
- Maximum fraction of ground cover ($f_{c,max}$); and
- Soil water depletion fractions for no stress (p) at the initial, mid-season and end-season (p_{ini} , p_{mid} and p_{end}) assuming $ET_c = 5 \text{ mm d}^{-1}$.

Unfortunately, for many crops, that ancillary information is incomplete or even lacking. Interesting to note that most of ancillary data were provided by studies using a soil water balance approach, or when a dual K_c approach was adopted.

3. Review on derived single and basal crop coefficients for field crops

3.1. Grain legumes

There is a large number of papers reporting on K_c of grain legume crops, less on K_{cb} . It was possible to select a reasonable number of papers that report on the derivation of single and basal crop coefficients for use with the PM- ET_0 reference evapotranspiration equation with adequate accuracy. Most studies refer to soybean, the main cropped grain legume. More than one paper refers to dry bean, chickpea, cowpea and fababean, while black gram, groundnut and pea are the object of single papers. Unfortunately, appropriate studies on K_c for green gram and lentil were not available.

The selected papers mostly used sprinkler irrigation, often center-pivot systems, as well as, various surface irrigation methods (Table 1). Selected papers using drip irrigation were found for only two chickpea studies and one soybean study. Therefore, observed K_c mostly refer to irrigation conditions where the soil surface is fully wetted. However, these legume crops generally fully shadow the ground by mid-season, thus limiting the energy available for soil evaporation. There was no evidence of high E_s impacts on observed $K_{c,mid(obs)}$ when comparing to the $K_{c,mid(std)}$, while observed differences in $K_{c,end(std)}$ mostly depended on crop management decisions relative to harvesting.

Difficulties relative to assuming an adequate value for $K_{c,end(std)}$ also stem from the fact that K_c for the end season was often replaced by a K_c value relative to the late season or to maturity, or that daily K_c values were unexpectedly increased due to a rain event occurring near to the end season. Other related problems were described earlier in Section 1. Therefore, it was generally more problematic for researchers to produce a proper interpretation of data in estimating $K_{c,end(obs)}$.

The actual crop evapotranspiration ($ET_{c,act}$) was field observed through a variety of approaches (Table 1). Drainage lysimeters (DL) associated with a SWB using neutron probes were used by Laike et al. (2006) in their study on dry bean; similarly, Patil and Tiwari (2020) used DL and SWB based on capacitance probes measurements for green gram. Weighing lysimeters (WL) were used by Howell et al. (2006)

for soybean and by Bastos et al. (2008) and Cavalcante Junior et al. (2016) for cowpea. However, results reported by Bastos et al. (2008) are likely affected by advection and, consequently, their $K_{c,mid(obs)}$ was empirically reduced by 0.10. Garofalo et al. (2009) and Pandey and Pandey (2011) also used WL but in combination with soil water balances (SWB) performed, respectively, with TDR and gravimetric measurements.

Various studies estimated $ET_{c,act}$ by performing the SWB, with or without a simulation model. Simple SWB computations were used by DeTar (2009) for cowpea with the soil water content (SWC) observed with neutron probes, Suleiman et al. (2013) for groundnuts with SWC measured with TDR, while Zayton et al. (2014) and Alla Jabow et al. (2015) measured the SWC with a gravimetric approach applied respectively to peanuts and to bean, chickpea and fababean studies. Simulation models calibrated with SWB data were reported by Silva et al. (2013a), Wei et al. (2015), Giménez et al. (2017) and Paredes et al. (2017). Silva et al. (2013a) used the SALTMed model with SWC measured with a capacitance probe, while the others used the dual crop coefficient model, SIMDualKc, with calibration and validation performed with SWC measurements by TDR, neutron probes and capacitance sensors, respectively.

Other approaches used for determining $ET_{c,act}$ refer to eddy covariance (EC), the Bowen ratio energy balance (BREB) and remote sensing (RS), the latter used by Tasumi and Allen (2007). EC applications are reported by Amayreh and Al-Abed (2003) for fababean, and by both Suyker and Verma (2009) and Payero and Irmak (2013) for soybean. Odhiambo and Irmak (2012) and Irmak et al. (2013) used BREB for the study of soybean.

The partition of $ET_{c,act}$ for calculating K_{cb} was performed using diverse approaches, most often by adopting the FAO56 dual K_c approach, i.e., estimating K_c from the fraction of ground covered by the crop, f_c . When using SIMDualKc or SALTMed models, f_c is used as input and K_{cb} is obtained through model calibration as reported by Silva et al. (2013a) for chickpea, Wei et al. (2015) and Giménez et al. (2017) for soybean, and Paredes et al. (2017) for pea. Direct applications of the dual K_c approach were used by Pandey and Pandey (2011) with a SWB for black gram, and by Odhiambo and Irmak (2012) and Irmak et al. (2013) with BREB applied to soybean.

The example of K_{cb} and K_c derivation for pea (Paredes et al., 2017) illustrates well the usability of models to derive the crop coefficients. Fig. 3 shows the differences between the daily K_c values, which resulted from the sum of the daily estimation of K_{cb} and K_e , and the time averaged K_c values as used for irrigation scheduling purposes. The average K_c values do not change along the season because, due to frequent precipitation and irrigation, a high K_e value was observed which maintained $K_c = K_e + K_{cb}$ constant throughout the initial and the vegetative period. Differently, during the mid-season K_e was only residual due to the high fraction of ground covered by the crop ($f_{c,max} = 0.98$) resulting that K_c and K_{cb} values were quite close. Because pea for industry is to be harvested fresh, when the bottom leaves start to senesce, the $K_{cb,mid}$ and $K_{cb,end}$ values are very similar.

To use the SIMDualKc model for estimating the pea crop evapotranspiration and related crop coefficients (Fig. 3), the components of the soil water balance were measured taking into consideration the accuracy recommendations provided by Allen et al. (2011b). Observations included: (a) the precipitation and net irrigation depths measured using rain gauges placed at the soil surface; (b) the soil water content (θ , $cm^3 cm^{-3}$) measurements performed weekly throughout the crop season using a previously calibrated DIVINER 2000 probe (Sentek Pty Ltd, Australia) from 0.10 m to a depth of 0.90 m. After adequate treatment of collected data, the SWB model SIMDualKc was calibrated and validated using independent θ data sets i.e., one season was used for calibration while the remaining datasets relative to a different season were used for validation of the model.

In addition to recognizing the approaches used and their potential accuracy, it is also important to note that the selected applications were

Table 1

Field observed K_c and K_{cb} for grain legumes and corresponding values adjusted to the standard climate ($RH_{min} = 45\%$, $u_2 = 2 \text{ m s}^{-1}$) with identification of the articles reference, location of the field study, methods used for determination and partition of ET_{cact} and irrigation method.

Crop	Reference	Location	Method for estimating ET_{cact}	Irrigation method	K_c/K_{cb} derived from field observations		K_c/K_{cb} adjusted to the standard climate	
					$K_{c\text{mid}}(\text{obs})$	$K_{c\text{end}}(\text{obs})$	$K_{c\text{mid}}(\text{std})$	$K_{c\text{end}}(\text{std})$
Single crop coefficient								
Bean, dry (<i>Phaseolus vulgaris</i>)	Laiké et al. (2006)	Melkassa, Ethiopia	DL, SWB-neutron	Surface	1.03	0.54	0.98	0.49
	Tasumi and Allen (2007)	Magic Valley, ID, USA	RS, METRIC model	Sprinkler & furrow	1.15	n/r	1.12	n/r
	Alla Jabow et al. (2015)	Hudeiba, Sudan	SWB-gravim.	Surface	1.07	0.55	1.02	0.47
Black and green gram (<i>Vigna mungo</i>)								
Black gram (dry)	Pandey and Pandey (2011)	Udaipur, Rajasthan, India	WL, SWB-gravim.	Furrow	1.18	0.39	1.22	0.39
Green gram	Patil and Tiwari (2020)	Kharagpur, West Bengal, India	DL, SWB-capacit.	SDI & furrow				
		Plastic mulch			0.83	0.30	0.88	0.30
		No mulch			0.89	0.40	0.94	0.40
Chickpea (<i>Cicer arietinum</i>)	Garofalo et al. (2009)	Foggia, Italy	WL, SWB-TDR	Drip	0.97	0.29	0.95	0.29
	Silva et al. (2013a)	Elvas, Portugal	SWB-capacit., SALTMED	Drip	1.00	0.35	0.97	0.35
	Alla Jabow et al. (2015)	Hudeiba, Sudan	SWB-gravim.	Surface	1.08	0.52	1.03	0.47
Cowpea (<i>Vigna unguiculata</i>)	Bastos et al. (2008)	Alvorada do Gurguéia, Brazil	WL	Sprinkler	1.25	0.30	1.23	0.30
	DeTar (2009)	Shafter, CA, USA	SWB-neutron	SDI	1.23	0.50	1.21	0.49
	Cavalcante Junior et al. (2016)	Apodi, Ipanguaçu & Mossoró, Brazil	WL	n/r	1.09	0.52	1.11	0.55
Fababean (fresh) (<i>Vicia faba</i>)	Amayreh and Al-Abed (2003)	Amman, Jordan	EC	Furrow	1.05	n/r	1.03	n/r
	Alla Jabow et al. (2015)	Hudeiba, Sudan	SWB-gravim.	Surface	1.22	0.60	1.16	0.54
Groundnut, peanut (<i>Arachis hypogaea</i>)	Suleiman et al. (2013)	Griffin, GE, USA	SWB-TDR	n/r	1.17	0.60	1.18	0.61
	Zayton et al. (2014)	El-Bostan, Egypt	SWB-gravim.	Sprinkler	0.88	0.63	0.88	0.63
	Paredes et al. (2017)	Alpiarça, Portugal	SWB-capacit., SIMDualKc	Sprinkler	1.20	1.13	1.21	1.16
Pea, fresh (<i>Pisum sativum</i>)								
	Howell et al. (2006)	Bushland, TX, USA	WL	Sprinkler	1.10	0.20	1.02	0.20
	Suyker and Verma (2009)	Mead, NE., USA	EC	Sprinkler	1.00	0.32	0.99	0.32
	Odhiambo and Irmak (2012)	Clay Center, NE., USA	BREB, FAO dual K_c approach	SDI	1.20	0.50	1.16	0.43
	Payero and Irmak (2013)	North Platte, NE., USA	EC	Sprinkler	1.08	0.50	1.12	0.44
	Irmak et al. (2013)	Clay Center, NE., USA	BREB, FAO dual K_c approach	SDI	1.12	0.18	1.15	0.18
	Wei et al. (2015)	Daxing, China	SWB-gravim., SIMDualKc	Basin	0.96	0.45	1.06	0.45
Giménez et al. (2017)	Paysandú, Uruguay	SWB-neutron, SIMDualKc	Drip	1.13	0.40	1.14	0.40	
Basal crop coefficient								
					$K_{cb\text{mid}}(\text{obs})$	$K_{cb\text{end}}(\text{obs})$	$K_{cb\text{mid}}(\text{std})$	$K_{cb\text{end}}(\text{std})$
Black gram (<i>Vigna mungo</i>)	Pandey and Pandey (2011)	Udaipur, Rajasthan, India	WL-FAO dual K_c , SWB-gravim.	Furrow	1.10	0.33	1.14	0.33
Chickpea (<i>Cicer arietinum</i>)	Silva et al. (2013a)	Elvas, Portugal	SWB-capacit., SALTMED	Drip	0.95	0.25	0.92	0.25
Pea, fresh (<i>Pisum sativum</i>)	Paredes et al. (2017)	Alpiarça, Portugal	SWB-capacit., SIMDualKc	Sprinkler	1.15	1.10	1.16	1.13
Soybean (<i>Glycine max</i>)	Odhiambo and Irmak (2012)	Clay Center, NE., USA	BREB, FAO dual K_c approach	SDI	1.10	0.30	1.06	0.30
	Irmak et al. (2013)	Clay Center, NE., USA	BREB, FAO dual K_c approach	SDI	1.10	0.15	1.13	0.15
	Wei et al. (2015)	Daxing, China	SWB-TDR, SIMDualKc	Basin	0.95	0.35	1.05	0.35
	Giménez et al. (2016)	Paysandú, Uruguay	SWB-neutron, SIMDualKc	Drip	1.10	0.35	1.11	0.35

BREB — Bowen ratio energy balance; Capacit. — Capacitance probe; DL — Drainage lysimeter; EC — Eddy Covariance; Gravim. — Gravimetric sampling method; Neutron — neutron probe; RS — Remote sensing; SDI — Subsurface drip irrigation; SWB — Soil water balance; TDR — Time-Domain Reflectometry; WL — Weighing lysimeter; n/r — not reported.

made in a variety of climates and countries in various continents. Studies on soybean were within major world producing areas, including the US central Great Plains, the North China plain, and western Uruguay in South America. The study on fresh pea for industry is from Portugal,

while studies focusing on chickpea K_c were also developed in the Mediterranean region (Italy and Portugal) and in Sudan. The research on bean and gram is from Central Brazil, Ethiopia, Sudan, India, and the USA, while that on cowpea is from California, USA, and Northeast

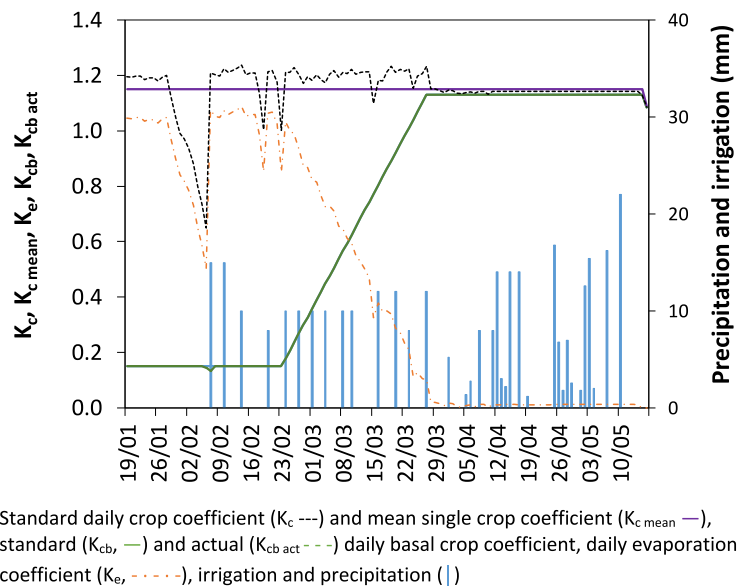

Fig. 3. Daily (K_c) and mean single ($K_{c\text{mean}}$) and daily dual crop coefficients (K_{cb} , K_c) curves derived with the calibrated SIMDualKc model for early harvested green pea. Source: Adapted from Paredes et al. (2017).

Table 2
Observed ancillary crop parameters for grain legumes reported from selected literature.

Crop	Reference	$Z_{r\text{max}}$ (m)	h_{max} (m)	LAI_{max} ($\text{m}^2 \text{m}^{-2}$)	$f_{c\text{max}}$	P_{ini}	P_{mid}	P_{end}
Bean, dry (<i>Phaseolus vulgaris</i>)	Laike et al. (2006)	0.90	0.66	3.7	n/r	n/r	0.30	n/r
Black and green gram (<i>V. mungo</i>)								
Black gram (dry)	Pandey and Pandey (2011)	0.60	0.40	n/r	0.94	n/r	0.50	n/r
Green gram	Patil and Tiwari (2020)	0.40	n/r	5.1	n/r	n/r	n/r	n/r
Chickpea (<i>Cicer arietinum</i>)								
Garofalo et al. (2009)	0.90	n/r	4.0	0.97	n/r	n/r	n/r	
Silva et al. (2013a)	0.80	0.41	1.9	0.80	n/r	n/r	n/r	
Cowpea (<i>Vigna unguiculata</i>)	DeTar (2009)	1.50	n/r	n/r	0.80	n/r	0.20	n/r
Fababean, fresh (<i>Vicia faba</i>)	Amayreh and Al-Abed (2003)	n/r	n/r	n/r	0.85	n/r	n/r	n/r
Groundnut (peanut) (<i>A. hypogaea</i>)								
Suleiman et al. (2013)	1.00	n/r	n/r	0.90	n/r	0.55	n/r	
Zayton et al. (2014)	0.60	n/r	n/r	n/r	n/r	n/r	n/r	
Pea, fresh (<i>Pisum sativum</i>)	Paredes et al. (2017)	0.80	0.50	n/r	0.98	0.40	0.40	0.40
Soybean (<i>Glycine max</i>)								
Howell et al. (2006)	1.40	1.05	5.4	n/r	n/r	n/r	n/r	
Odhiambo and Irmak (2012)	1.20	n/r	5.5	n/r	n/r	0.50	n/r	
Payero and Irmak (2013)	n/r	0.85	n/r	n/r	n/r	n/r	n/r	
Suyker and Verma (2009)	n/r	n/r	5.7	n/r	n/r	n/r	n/r	
Wei et al. (2015)	1.00	0.75	n/r	0.99	0.50	0.50	0.50	
Giménez et al. (2017)	1.00	0.94	n/r	1.00	0.50	0.50	0.50	

$Z_{r\text{max}}$ – maximum root depth; h_{max} – maximum crop height; LAI_{max} – maximum leaf area index; $f_{c\text{max}}$ – maximum fraction of ground cover; P_{ini} , P_{mid} , P_{end} – soil water depletion fraction for no stress for respectively the initial, mid and end season stages; n/r – not reported.

Brazil. The study on K_c for peanuts comes from Georgia, USA, and those for fababean are from Jordan and Sudan. That variety of research origins helps to assume that the reported applications encompass and represent a large diversity of climates and socio-economic management conditions.

Ancillary data are provided by some of the selected studies (Table 2). However, information is scarce but usable to update related data published in FAO56 tables. Of particular interest is the information relative to the fraction p of soil water depletion without causing stress. Values of reported p indicate that, in general, soil water depletion for many crops can be relatively large before stress occurs, up to 0.50–0.55, which then allows more efficient use of large application depths, as made in surface irrigation and non-mechanized sprinkler systems.

New information on root depths ($Z_{r\text{max}}$) for crops is somewhat scarce (Table 2). Data on crop height are also scarce. Those providing maximum LAI indicate that the studies were likely without stress, except the chickpea study by Silva et al. (2013a), which may have been under some water stress or had low plant density. The values for $f_{c\text{max}}$

indicate that related crops covered the ground well except for the above referred case study on chickpea.

3.2. Fiber, oil and sugar crops

The review of the literature has shown that a large number of papers relative to deriving K_c for fiber crops have been published in the past 20 years, mainly for cotton. However, many of those papers did not assure the accuracy required, although a good number could be selected. Unfortunately, not a single paper was available for hemp, jute, and sisal. There are studies relative to linseed, however cropped as an oil crop, but none referring this crop for fiber, i.e., it was also not possible to update the flax K_c and K_{cb} tabulated in FAO56. Therefore, the selected papers on fiber crops refer only to cotton.

Table 3 shows the selected cotton papers that were deemed to satisfactorily provide published information on derived cotton K_c , as based on $PM-ET_0$ and that included the FAO56 K_c curve and crop stage data. These studies used various irrigation methods, mostly sprinkler and

Table 3

Field observed K_c and K_{cb} for fiber, oil and sugar crops and corresponding values adjusted to the standard climate ($RH_{min} = 45\%$, $u_2 = 2 \text{ m s}^{-1}$) with identification of the article reference, location of the field study, methods used for determination and partition of ET_{cact} and irrigation method.

Crop	Reference	Location	Method for estimating ET_{cact}	Irrigation method	K_c/K_{cb} derived from field observations		K_c/K_{cb} adjusted to the standard climate	
					K_{cmid} (obs)	K_{cend} (obs)	K_{cmid} (std)	K_{cend} (std)
Single crop coefficient								
Fiber crops								
Cotton (<i>Gossypium hirsutum</i>)	DeTar (2004)	Shafter, CA, USA	SWB-neutron	SDI	1.11	0.20	1.07	0.20
	Howell et al. (2006)	Bushland, TX, USA	WL	Sprinkler	1.18	0.20	1.10	0.20
	Cholpankulov et al. (2008)	Hunger Steppe, Kazakhstan	Energy balance, ISAREG	Furrow	1.20	0.25	1.19	0.25
		Fergana Valley, Uzbekistan	SWB-neutron, ISAREG	Furrow	1.20	0.65	1.22	0.66
	Farahani et al. (2008)	Aleppo, Syria	SWB-neutron	Drip	1.05	0.66	0.99	0.61
	Ko et al. (2009)	Uvalde, TX, USA	WL	Sprinkler	1.24	0.60	1.18	0.56
	Bezerra et al. (2012)	Apodi, RN, Brazil	BREB	Sprinkler	1.09	0.80	1.03	0.75
	Kumar et al. (2015)	St. Joseph, LA, USA	WL	Furrow	1.25	0.40	1.22	0.40
	Rozenstein et al. (2018)	Gedera, Israel	EC, SR, SF	Drip	0.90	0.30	0.88	0.30
	Han et al. (2019)	Aksu, Xinjiang, China	DL, SWB-neutron	Drip				
			Plastic mulch		1.00	0.28	0.90	0.28
			No-mulch		1.02	0.35	0.92	0.35
	Anapalli et al. (2020)	Stoneville, MS, USA	EC	Furrow	0.95	0.70	0.93	0.68
	Fong et al. (2020)	Manila, AR, USA	EC	Sprinkler	1.01	0.30	0.97	0.30
Oil crops								
Camelina (<i>Camelina sativa</i>)	Hunsaker et al. (2011)	Maricopa, AZ, USA	SWB-TDR & neutron	Surface	1.20	0.54	1.12	0.47
Canola (<i>Brassica napus</i>)	López-Urrea et al. (2020)	Albacete, Spain	WL	Sprinkler	1.20	0.35	1.15	0.35
Castorbean (<i>Ricinus communis</i>)	Dias et al. (2015)	Barbalha, Brazil	BREB	Sprinkler	1.10	0.82	1.09	0.82
Linseed (<i>Linum usitatissimum</i>)	Casa et al. (2000)	Viterbo, Italy	BREB, SWB-gravim.	n/r	1.00	0.20	0.97	0.20
	Kar et al. (2007)	Dhenkanal, India	SWB-gravim.	Surface	0.96	0.26	0.95	0.26
Mustard (<i>Brassica juncea</i>)	Kar et al. (2007)	Dhenkanal, India	SWB, gravim.	Surface	1.18	0.38	1.17	0.38
	Shankar et al. (2012)	Roorkee, India	DL, SWB-resist.	Surface	1.12	0.35	1.15	0.35
	Gupta et al. (2017)	New Delhi, India	WL, SWB-TDR	Basin	1.04	0.55	1.00	0.45
Safflower (<i>Carthamus tinctorius</i>)	Bassil and Kaffka (2002)	Five Points, CA, USA	SWB-neutron	Furrow	1.30	0.22	1.22	0.22
	Kar et al. (2007)	Dhenkanal, India	SWB-gravim.	Surface	1.05	0.30	1.04	0.30
Sesame (<i>Sesamum indicum</i>)	Sepaskhah and Andam (2001)	Shiraz, Iran	DL, SWB-neutron	n/r	1.08	n/r	1.00	n/r
Sunflower (<i>Helianthus annuus</i>)	Tyagi et al. (2000a)	Karnal, India	WL, SWB-neutron	Surface	1.29	0.25	1.20	0.25
	Karam et al. (2007)	Bekaa Valley, Lebanon	DL, SWB-TDR	Drip	1.25	0.20	1.15	0.20
	López-Urrea et al. (2014)	Albacete, Spain	WL	Sprinkler	1.23	0.35	1.15	0.35
	Howell et al. (2015)	Bushland, TX, USA	WL	Sprinkler	1.29	0.30	1.17	0.30
	Garofalo and Rinaldi (2015)	Foggia, Italy	WL	Drip	1.10	0.10	1.07	0.10
	Miao et al. (2016)	Dengkou, Hetao, China	SWB-gravim., SIMDualKc	Basin	1.19	0.35	1.20	0.36
Sugar crops								
Sugar beet (<i>Beta vulgaris</i>)	Tasumi and Allen (2007)	Magic Valley, ID, USA	RS, METRIC model	Sprinkler, surface	1.19	n/r	1.11	n/r
	Utset et al. (2007)	Valladolid, Spain	SWB-neutron, SWAP	n/r	1.05	0.90	0.97	0.83
	Wang et al. (2021)	Five Points, CA, USA	WL, EC, RS	Sprinkler, drip	0.97	0.85	0.96	0.82
Sugar cane (<i>Saccharum officinarum</i>)	Inman-Bamber and McGlinchey (2003)	Kalamia, Australia	BREB, APSIM	Furrow	1.24	n/r	1.23	n/r
	Olivier and Singels (2012)	Simunye, Swaziland	BREB	Drip	1.24	n/r	1.23	n/r
		Pongola, South Africa	WL	Drip				
					1.14	n/r	1.13	n/r
					1.09	n/r	1.08	n/r
					1.10	n/r	1.09	n/r
					1.04	n/r	1.03	n/r
	Silva et al. (2013b)	Paraiba, Brazil	SWB-reflectometry	Sprinkler	1.06	0.76	1.11	0.81
Bastidas-Obando et al. (2017)		Mpumalanga, South Africa	SR, SWB-capacit.	Drip	1.11	0.78	1.15	0.83
		KwaZulu, Natal, South Africa	BREB, SWB-capacit.	Rainfed	1.04	n/r	1.05	n/r
	Dingre and Gorantiwar (2020)	Rahuri, India	SWB-gravim.	Drip	1.20	0.56	1.20	0.56

(continued on next page)

Table 3 (continued).

Crop	Reference	Location	Method for estimating $ET_{c,act}$	Irrigation method	K_c/K_{cb} derived from field observations		K_c/K_{cb} adjusted to the standard climate	
					$K_{cb, mid} (obs)$	$K_{cb, end} (obs)$	$K_{cb, mid} (std)$	$K_{cb, end} (std)$
Basal crop coefficient								
Fiber crops								
Cotton	Hunsaker (1999)	Maricopa, AZ, USA	SWB-TDR & neutron	Basin	1.30	0.40	1.21	0.40
<i>(Gossypium hirsutum)</i>	Hunsaker et al. (2003)	Maricopa, AZ, USA	SWB-neutron, RS	SDI	1.16	0.65	1.06	0.56
	Howell et al. (2004)	Bushland, TX, USA	WL	Sprinkler	1.10	0.15	1.02	0.15
	Hunsaker et al. (2005a)	Maricopa, AZ, USA	SWB-TDR & neutron, RS	Basin	1.20	0.52	1.12	0.47
	Rosa et al. (2012b)	Fergana Valley, Uzbekistan	SWB-neutron, SIMDualKc	Furrow	1.15	0.50	1.17	0.52
	Thorp et al. (2017)	Maricopa, AZ, USA	SWB-neutron	Sprinkler	1.20	n/r	1.12	n/r
Oil crops								
Camelina	Hunsaker et al. (2011)	Maricopa, AZ, USA	SWB-TDR & neutron	Surface	1.18	0.54	1.10	0.47
<i>(Camelina sativa)</i>	Hunsaker et al. (2013)	Maricopa, AZ, USA	SWB-neutron, RS	Surface	1.19	0.37	1.09	0.37
Canola	Zelege et al. (2011)	Wagga Wagga, Australia	SWB-neutron, AquaCrop	Drip	0.95	n/r	0.94	n/r
<i>(Brassica napus)</i>	López-Urrea et al. (2020)	Albacete, Spain	WL, FAO dual K_c	Sprinkler	1.16	0.20	1.11	0.20
			approach					
Linseed	Casa et al. (2000)	Viterbo, Italy	BREB, SWB-gravim.	n/r	0.95	0.18	0.93	0.18
<i>(Linum usitatissimum)</i>								
Sunflower	López-Urrea et al. (2014)	Albacete, Spain	WL, FAO dual K_c	Sprinkler	1.18	0.20	1.10	0.20
<i>(Helianthus annuus)</i>			approach					
	Howell et al. (2015)	Bushland, TX, USA	WL	Sprinkler	1.22	0.25	1.10	0.25
	Miao et al. (2016)	Dengkou, Hetao, China	SWB-gravim., SIMDualKc	Basin	1.15	0.25	1.16	0.25
Sugar crops								
Sugar beet	González-Dugo and Mateos (2008)	Seville, Spain	RS-NDVI	Sprinkler	1.15	n/r	1.11	n/r
<i>(Beta vulgaris)</i>	Hauer et al. (2015)	Göttingen, Germany	SWB-gravim.	Rainfed	1.08	n/r	1.10	n/r
	Wang et al. (2021)	Five Points, CA, USA	WL, EC, RS	Sprinkler, drip	0.92	0.80	0.91	0.77

BREB — Bowen ratio energy balance; Capacit. — Capacitance probe; DL — Drainage lysimeter; EC — Eddy Covariance; Gravim. — Gravimetric sampling method; Neutron — neutron probe; Resist. — Resistance probe; RS — Remote sensing; SF — Sap Flow; SR — Surface Renewal; SDI — Subsurface drip irrigation; SWB — Soil water balance; TDR — Time-Domain Reflectometry; WL — Weighing lysimeter; n/r — not reported.

surface irrigation (basin and furrow), with only two papers reporting on subsurface drip irrigation (SDI). This method is quite expensive but has a large potential to control E_s , among other benefits. Several other papers reported using above-ground drip irrigation. Studies on cotton were conducted in several countries — Kazakhstan, Uzbekistan, Brazil, Syria, China, Israel, and in semi-arid and arid areas of USA, thus referring to the primary producing areas of the world.

Various approaches were used to derive K_c from field observations. Kumar et al. (2015) and Ko et al. (2009) derived K_c for well-watered cotton with $ET_{c,act}$ data obtained in weighing lysimeters. It is notable to point out how similar the K_c data for the mid-season were in these two studies (Table 3). Cholpankulov et al. (2008) used an energy balance approach to measure $ET_{c,act}$ in a study area of Kazakhstan and performed a SWB to compute $ET_{c,act}$ for a study area in Fergana, Uzbekistan. For both cases, they derived K_c for optimal conditions through calibration and validation of the ISAREG model. The K_c values reported by Cholpankulov et al. (2008) were similar for both semi-arid areas for $K_{c, mid}$ but differed highly for $K_{c, end}$, much lower in the steppe of Kazakhstan and higher in Fergana, likely due to local management practices and high upflow from the shallow water table. Bezerra et al. (2012) determined $ET_{c,act}$ for a semi-arid area in Brazil using the BREB technique while Anapalli et al. (2020) and Fong et al. (2020) used eddy covariance in cotton studies performed in USA. DeTar (2004), in California, used five seasons of SWB data to derive $ET_{c,act}$ of cotton under SDI. Farahani et al. (2008) also computed $ET_{c,act}$ by performing a SWB using neutron probe measurements for drip-irrigated cotton in Syria.

The study by Han et al. (2019) used drainage lysimeters combined with SWB based on neutron probe observations of the SWC and focused on comparing K_c for plastic mulch and non-mulch conditions. The experiments were performed in an oasis and salinity effects on ET were assessed with the water and salinity K_s proposed in FAO56 and analyzed by Minhas et al. (2020). The 3-year average show small

differences in K_c between mulch and non-mulch (Table 3). Rozenstein et al. (2018) derived K_c using a combination of field methods — EC, surface renewal, and sap-flow — and various remote sensing vegetation indices. This study provided the lowest cotton $K_{c, mid}$ values in Table 3; authors affirm that the crop was not water or nutrient stressed, thus low values are most likely due to using drip irrigation.

The derivation of cotton basal crop coefficients (K_{cb}) based on the FAO56 dual K_c approach was reported by Hunsaker (1999), who performed a SWB for a sandy loam soil in Arizona, USA. Hunsaker (1999) developed back-calculation procedures and used TDR-measured surface SWC data to separate the soil evaporation and transpiration components from measured ET_c using the dual K_c approach. The derived K_{cb} values - $K_{cb, ini}$, $K_{cb, mid}$, and $K_{cb, end}$ - and the respective K_{cb} curve from that study are shown in Fig. 4 with $K_{cb, mid}$ and $K_{cb, end}$ given also in Table 3. Hunsaker et al. (2003, 2005a), using SDI and basin irrigation, respectively, provided additional measured cotton K_{cb} data that were derived by SWB at the same arid location and used to correlate K_{cb} to NDVI data obtained by remote sensing. Similarly, Thorp et al. (2017) derived cotton FAO56 $K_{cb, mid}$ at a nearby sprinkler location in Arizona using a SWB with neutron probe data. Howell et al. (2004) determined $ET_{c,act}$ with weighing lysimeters, used the FAO56 dual K_c approach to derive cotton K_{cb} , and took advection into consideration at this windy Texas location. Field data used with the SWB model ISAREG (Cholpankulov et al., 2008) were also used by Rosa et al. (2012b) with the SIMDualKc model, which integrates the FAO dual K_c approach, so allowing a derivation of K_{cb} when calibrating the model.

There is a good number of studies reporting accurately on crop coefficients for oil crops, however, much of it is for sunflower. Selected K_c and K_{cb} for oil crops are presented in Table 3 and include a few crops not previously considered in FAO56: camelina, linseed and mustard. Data on K_c are much more abundant than those for K_{cb} , likely because the derivation of the latter requires $ET_{c,act}$ partitioning into T_c and E_s .

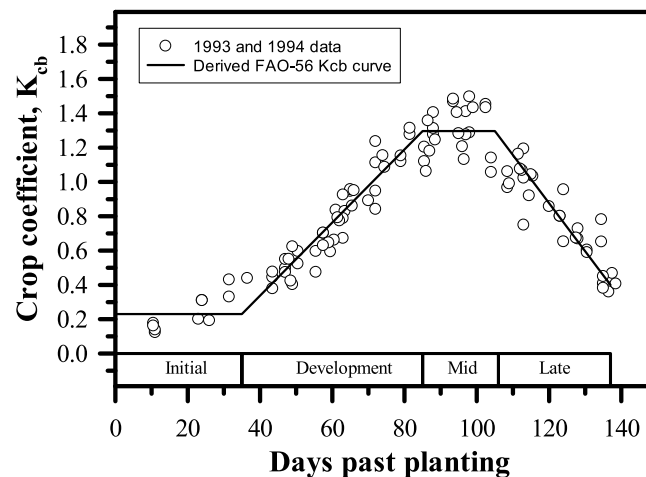

Fig. 4. Cotton basal crop coefficients (K_{cb}) and fitted FAO56 K_{cb} curve.
Source: Adapted from Hunsaker (1999).

Thus, basal crop coefficients are only reported for camelina, canola, linseed and sunflower.

Studies on oil crops refer to diverse environments in various countries: reported studies on camelina were performed in Arizona, USA; for canola in Australia and Spain; for castorbean in NE Brazil; for linseed in India and Italy; for mustard in India; for safflower in India and the USA; and for sunflower in China, Italy, India, Lebanon, Spain, and the USA. Therefore, the selected studies refer to the various main oil crop producing areas of the world. Most studies were performed using sprinkler and surface irrigation (basin and furrow) and only a couple of studies used drip irrigation.

The most common approach used to determine the actual crop ET of oil crops is the SWB in combination with other methods, DL, WL, RS, and BREB (Table 3). For SWB studies, soil water contents were determined by neutron probe, TDR, resistance, and gravimetric methods were used, either solely or in combination (e.g., Hunsaker et al., 2011; Table 3). Other selected studies for oil crops determined ET strictly by EC or BREB methods.

In addition to the referred studies by Tyagi et al. (2000a) and Gupta et al. (2017), WL were also used by López-Urrea et al. (2020) for canola, and by López-Urrea et al. (2014), Howell et al. (2015), and Garofalo and Rinaldi (2015) for sunflower. Shankar et al. (2012) used drainage lysimeters for deriving K_c for mustard and performed the SWB with Watermark sensors. Remote sensing was used by Hunsaker et al. (2013) to obtain K_{cb} values for camelina supported by SWB.

The partition of $ET_{c,act}$ and related computation of K_{cb} was performed with the FAO56 dual K_c approach based upon the observation of the fraction of ground covered by the vegetation (f_c) in the WL studies reported by López-Urrea et al. (2020) for canola, and López-Urrea et al. (2014) and Howell et al. (2015) for sunflower. The same approach is incorporated in the SIMDualKc model used by Miao et al. (2016) for sunflower, where the K_{cb} values result from the model calibration.

An example for the dynamics of K_c , K_e and K_{cb} for sunflower is presented in Fig. 5. Sunflower $ET_{c,act}$ values were measured with a large weighing lysimeter (López-Urrea et al., 2014). Daily $ET_{c,act}$ values were calculated as the difference between lysimeter mass losses (from evapotranspiration) and lysimeter mass gains (from precipitation, irrigation or dew) divided by the lysimeter area. No drainage from the lysimeter tank was recorded during the study period. Additionally, the basal crop coefficient (K_{cb}) was calculated from the lysimeter K_c values described above minus the estimated evaporation component K_e values calculated with the FAO56 methodology, i.e., based on observed fraction of ground cover, f_c . Results in Fig. 5 show that several irrigation and precipitation events occurred along the season which contributed

to soil water evaporation, particularly during the crop stages when the f_c was small, i.e. when the energy available at the soil surface was higher.

As observed in Table 3, the reported values for $K_{c, mid (std)}$ results for oil crops were very similar, particularly when considering an individual crop, which also suggests good accuracy in their determination. The values for $K_{c, end (std)}$ have a relatively larger variation, which results from differences in crop management, with harvesting at various maturation conditions.

The current review found 15 published papers presenting field information on sugarcane crop coefficients during the last twenty years. However, only four papers could be selected to provide updated K_c values, but not one was selected for updating K_{cb} . Observed and adjusted crop coefficients are presented in Table 3. The methods used for estimating $ET_{c,act}$ included weighing lysimeters (Olivier and Singels, 2012), surface renewal (Bastidas-Obando et al., 2017), and BREB (Inman-Bamber and McGlinchey, 2003; Bastidas-Obando et al., 2017). A SWB was performed with the SWC sensed with reflectometry probes by Silva et al. (2013b), with capacitance sensors by Bastidas-Obando et al. (2017) and with gravimetric measurements by Dingre and Gorantiwar (2020).

Inman-Bamber and McGlinchey (2003) collected data at one location in Australia and another in Swaziland, however not covering a full crop season. The first location was furrow-irrigated and the second was drip-irrigated, but the respective $K_{c, mid}$ values were equal, likely because of crop residue mulch-effects on K_c . Silva et al. (2013b) reported on a one-year sugarcane study in Sao Francisco Valley, Brazil, where sprinkler irrigation was used. However, Olivier and Singels (2012) developed a study in South Africa comparing the year of planting and the following year, called ratoon, showing that K_c are greater in the planting year relative to ratoon. Moreover, they compared effects of cane residues mulch and bare soil and concluded that K_c are greater by about 0.05 when the crop is cultivated in a bare soil relative to a mulched soil, which relates with the control of E_s by the organic mulch. Drip irrigation was used by Olivier and Singels (2012). Another selected paper is that by Bastidas-Obando et al. (2017) who compared two locations in South Africa, where one was drip-irrigated and the other was rainfed. As expected, the $K_{c, mid (std)}$ was smaller by 7% for the rainfed crop. Observed sugarcane $K_{c, mid (std)}$ were quite coherent, namely decreasing with crop residues mulch and in rainfed conditions, while the two $K_{c, end (std)}$ values reported were quite similar.

Studies on sugar beet K_c are scarce. Selected studies refer to the use of remote sensing with the model METRIC (Tasumi and Allen, 2007) applied in Idaho, USA, to the use of the SWAP model where the SWB was performed with SWC observed with a neutron probe in Northern

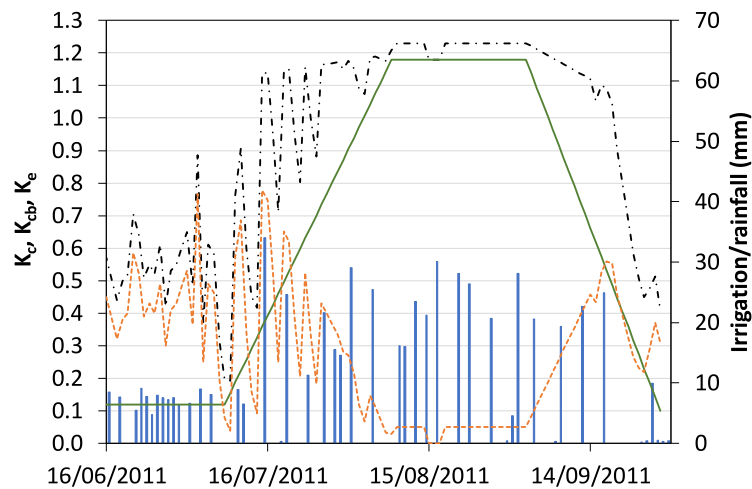

Fig. 5. Dynamics of the sunflower basal crop coefficient (K_{cb} , —), single crop coefficient (K_c , - · - · -), and soil evaporation coefficient (K_e , - - -) derived from weighing lysimeter measurements using the FAO56 dual Kc approach; also depicted daily irrigation and precipitation (vertical bars). Source: Adapted from López-Urrea et al. (2014).

Spain (Utset et al., 2007), and to the recent study by Wang et al. (2021) using weighing lysimeters, eddy covariance and remote sensing. $K_{cb\ mid}$ was observed in two studies using NDVI from RS (González-Dugo and Mateos, 2008; Wang et al., 2021) and in a multi-site SWB study based on gravimetric measurements (Hauer et al., 2015). However, the selected tabulated data from the latter study refers only to the Göttingen site, Germany.

Table 4 provides for ancillary values relative to the crops whose K_c and K_{cb} are presented in Table 3. These values are however limited but are usable for creating tabulated information that will help users to perform a SWB or to parameterize models (e.g., SIMDualKc). The soil water depletion fraction (p) is used in FAO56 procedures to define the allowable soil water depletion for a crop before water stress occurs. The p value is essential for modeling the soil water balance taking into consideration a water stress coefficient (K_s , FAO56). However, except for cotton and sunflower, relatively few of the selected papers for other crops provided such values. Moreover, the reported p values varied in a wide range, with small values indicating that water stress was avoided and large ones indicating that water stress could have occurred.

Reported $Z_{r\ max}$ values vary largely. On one hand, these values tend to be larger when the soil is lighter; on the other hand, values depend on the accuracy of observation of the small roots, with many studies referring to the maximum depth as that providing for most water uptake and others reporting on the effectively observed maximum root depth. There is also a large variability of h_{max} ; measurements may play a role, but crop varieties and crop management certainly are of a great impact. LAI_{max} and $f_{c\ max}$ certainly vary with crop management and cultivation practices. Their values denote good crop development, i.e., do not indicate that experiments were subjected to crop stress. These ancillary parameters were used later in this paper to update related values previously tabulated in FAO56.

3.3. Small grain cereals

In addition to small grain cereals, the current review of literature included two pseudo-cereals, amaranth grain and quinoa, not formerly considered in FAO56. Among the small grains, wheat is the most studied crop. Studies relative to oats, rye and millet were not available except as forage crops and, therefore, were not included herein.

The observed actual $K_{c\ mid\ (obs)}$ and $K_{c\ end\ (obs)}$ and the respective values adjusted to the standard climate, $K_{c\ mid\ (std)}$ and $K_{c\ end\ (std)}$ are presented in Table 5. Most selected studies estimated K_c and only a few reported on K_{cb} values, except in wheat. Wheat studies were grouped into winter and spring wheat since the crop cycles and varieties are

quite different. In addition, the wheat-crop studies were grouped according to the duration of the late season, shorter when harvesting is performed with high grain moisture, that is to give an opportunity for planting the following summer crop, or longer when the grain is harvested with low moisture. The $K_{c\ end}$ of the latter is generally smaller than at high-harvest grain moisture.

The reported studies most often used basin, furrow, or sprinkler irrigation, thus generally fully wetting the ground. A few studies used drip or SDI, as per the cases of amaranth grain, quinoa, and a few wheat studies. The selected studies are from a large variety of countries and environmental conditions. Amaranth grain was studied in Italy, and barley in Ethiopia, the Czech Republic, and Portugal, the latter country reporting on malt barley for industry. Quinoa studies were in Bolivia and Italy, and the teff study in Ethiopia. Studies for wheat are from China, India, Iran, Syria, North Africa, Northern and southern Europe, and the USA. That vast origin of studies for wheat allows the assumption that most of the main producing areas were accounted for herein.

The K_c and K_{cb} selected studies for small grain cereals used various approaches for measuring actual crop ET. The most common approach is the SWB using assorted methods to measure the SWC, such as gravimetry, neutron probes, TDR, capacitance probes, and FDR.

Pozníková et al. (2014) used the BREB method to estimate $ET_{c\ act}$ and the FAO56 dual K_c approach for its partitioning to then derive K_{cb} . EC was used to estimate $ET_{c\ act}$ in various studies, namely Duchemin et al. (2006), Er-Raki et al. (2007), Kjaersgaard et al. (2008), Zhang et al. (2013) and French et al. (2020). Sánchez et al. (2015) used two variations of a simple two-source energy balance (STSEB) approach to estimate $ET_{c\ act}$ and its partitioning on E_s and T_c . Weighing lysimeters were used in experiments reported by Garcia et al. (2003) in their studies on quinoa in the Bolivian Altiplan, Tyagi et al. (2000b) focusing on wheat in Punjab, Howell et al. (2006) and Ko et al. (2009) in wheat studies in Texas, USA, and López-Urrea et al. (2009) and Sánchez et al. (2015) for spring wheat in Castilla-la Mancha, Spain.

Remote sensing was used in wheat K_c studies by various authors. Duchemin et al. (2006) and Er-Raki et al. (2007) compared respectively, K_c and K_{cb} values obtained with NDVI with those resulting from EC measurements, while Hunsaker et al. (2005b, 2007) compared K_{cb} obtained with NDVI with K_{cb} obtained by the SWB using neutronic and TDR measurements of SWC. Drerup et al. (2017) also used NDVI-calibrated K_{cb} results in comparison with K_{cb} derived from a SWB with FDR measurements. Differently, Pakparvar et al. (2014) used the energy balance with the remote sensing model SEBS to derive K_c values for wheat. Chattaraj et al. (2013) linked K_c and K_{cb} values based on several

Table 4
Observed ancillary crop parameters for fiber, oil and sugar crops reported from selected literature.

	Reference	$Z_{r\max}$ (m)	h_{\max} (m)	LAI_{\max} ($m^2\ m^{-2}$)	$f_{c\max}$	P_{ini}	P_{mid}	P_{end}
Fiber crops								
Cotton (<i>Gossypium hirsutum</i>)	Hunsaker (1999)	1.70	1.05	6.6	n/r	n/r	n/r	n/r
	Hunsaker et al. (2003)	1.70	1.65	4.0	0.90	0.65	0.65	0.65
	Howell et al. (2004)	1.50	1.00	4.0	n/r	0.55	0.55	0.55
	DeTar (2004)	1.20	1.86	n/r	0.81	n/r	n/r	n/r
	Hunsaker et al. (2005a)	1.70	1.20	n/r	0.90	0.65	0.65	0.65
	Howell et al. (2006)	1.40	1.03	4.0	n/r	n/r	n/r	n/r
	Cholpankulov et al. (2008)							
	Hunger Steppe, Kazakhstan	1.50	n/r	4.1	n/r	0.60	0.70	0.75
	Fergana, Uzbekistan	1.10	n/r	n/r	n/r	0.60	0.60	0.70
	Farahani et al. (2008)	1.20	n/r	n/r	n/r	n/r	n/r	n/r
	Bezerra et al. (2012)	n/r	1.25	5.3	n/r	n/r	n/r	n/r
	Rosa et al. (2012a,b)	1.10	1.20	n/r	0.85	0.65	0.65	0.65
	Kumar et al. (2015)	n/r	1.20	n/r	n/r	n/r	n/r	n/r
	Thorp et al. (2017)	1.50	1.10	5.1	n/r	n/r	n/r	n/r
	Han et al. (2019)	1.50	0.86	4.9	0.90	0.60	0.60	0.60
Oil crops								
Camelina (<i>Camelina sativa</i>)	Hunsaker et al. (2011)	1.50	0.65	n/r	0.97	0.65	0.65	0.65
	Hunsaker et al. (2013)	1.70	0.83	n/r	0.96	0.60	0.60	0.60
Canola (<i>Brassica napus</i>)	Zelege et al. (2011)	1.20	n/r	n/r	0.80	n/r	n/r	n/r
	López-Urrea et al. (2020)	0.40	1.00	n/r	0.97	0.45	0.45	0.45
Castorbean (<i>Ricinus communis</i>)	Dias et al. (2015)	0.60	n/r	n/r	n/r	n/r	n/r	n/r
Linseed (Flax) (<i>Linum usitatissimum</i>)	Kar et al. (2007)	0.67	n/r	3.7	n/r	n/r	n/r	n/r
Mustard (<i>Brassica juncea</i>)	Kar et al. (2007)	1.17	n/r	3.4	n/r	n/r	n/r	n/r
	Shankar et al. (2012)	0.65	0.95	1.5	n/r	0.50	0.50	0.50
	Gupta et al. (2017)	0.40	1.60	4.1	n/r	n/r	n/r	n/r
Safflower (<i>Carthamus tinctorius</i>)	Kar et al. (2007)	1.66	n/r	5.7	n/r	n/r	n/r	n/r
	Bassil and Kaffka (2002)	n/r	1.09	2.5	n/r	n/r	n/r	n/r
Sunflower (<i>Helianthus annuus</i>)	Tyagi et al. (2000a)	n/r	n/r	4.3	n/r	0.25	0.25	0.25
	Karam et al. (2007)	0.90	n/r	7.0	n/r	n/r	n/r	n/r
	López-Urrea et al. (2014)	n/r	1.7	n/r	0.88	0.44	0.44	0.44
	Howell et al. (2015)	2.00	1.2	5.0–6.0	n/r	0.80	0.80	0.80
	Miao et al. (2016)	1.00	2.0	n/r	0.87	0.50	0.45	0.80
Sugar crops								
Sugar beet (<i>Beta vulgaris</i>)	González-Dugo and Mateos (2008)	1.00	0.50	n/r	0.80	0.55	0.55	0.55
	Hauer et al. (2015)	n/r	0.80	n/r	0.85	n/r	n/r	n/r
Sugar cane (<i>Saccharum officinarum</i>)	Inman-Bamber and McGlinchey (2003) (Australia site)	n/r	4.0	n/r	0.98	n/r	n/r	n/r
	Olivier and Singels (2012)							
	Planting year, average	n/r	2.79	n/r	0.97	n/r	n/r	n/r
	Ratoon year, average	n/r	2.54	n/r	0.97	n/r	n/r	n/r
	Silva et al. (2013b)	0.60	n/r	5.6	n/r	n/r	n/r	n/r
	Bastidas-Obando et al. (2017)							
	Rainfed	0.60	n/r	4.3	n/r	n/r	0.70	0.80
	Irrigated	0.60	n/r	7.2	n/r	n/r	0.65	0.75
	Dingre and Gorantiwar (2020)	0.75	n/r	n/r	n/r	0.65	0.65	0.65

$Z_{r\max}$ – maximum root depth; h_{\max} – maximum crop height; LAI_{\max} – maximum leaf area index; $f_{c\max}$ – maximum fraction of ground cover; p_{ini} , p_{mid} , p_{end} – soil water depletion fraction for no stress for respectively the initial, mid- and end-season stages; n/r – not reported.

VIs measured with a spectroradiometer to those measured with the SWB using neutron probe for SWC. The recent study by French et al. (2020) compared K_c based on EC observations in commercial durum wheat fields to daily K_{cb} derived by VI using Sentinel 2 and Venus satellites to map the VI time-series for the entire cropping seasons.

A few studies with a SWB approach used models. Under these circumstances, K_c or K_{cb} values are obtained through the calibration of the particular model, which eases the processing of field data when performing a soil water balance. The first SWB model used in this respect was the ISAREG model, where the single K_c approach was used for performing the SWB simulations (e.g., Liu et al., 1998). Later, models adopting the dual K_c approach were developed, thus where derivation of $K_{cb\mid}$ and $K_{cb\text{end}}$ are the objects of the calibration. The SALTMED model was used by Pulvento et al. (2013, 2015) for quinoa and the amaranth grain, respectively, while the SIMDualKc model was

used for wheat in four papers, and for one barley study. SIMDualKc may use $ET_{c\text{act}}$ as input, as adopted by Zhang et al. (2013). Data from Zhang et al. (2013) in Fig. 6 shows the results of the calibration of SIMDualKc model using $ET_{c\text{act}}$ measured with EC equipment in a winter wheat field with frozen soil during the winter months. Large differences between the single daily and time averaged K_c curves occur, particularly during the initial stage, which relates to the high soil water content and related K_c values during the first half of that stage. During the second half of the initial stage, K_c highly decreases while the availability of water in the evaporation layer also decreases. Thus, daily K_c values become closer to K_{cb} values. Differently, during the mid-season K_c is generally low due to fewer wetting events and higher fraction of ground covered by the crop ($f_{c\max} = 0.85$), thus K_c and K_{cb} time averaged values become even closer. The $K_{cb\text{act}}$ curve is below the standard K_{cb} curve for only a few days during the late-season when water stress occurred.

Table 5

Field observed K_c and K_{cb} for small grain cereal crops and corresponding values adjusted to the standard climate ($RH_{min} = 45\%$, $u_2 = 2 \text{ m s}^{-1}$) with identification of the article reference, location of the field study, methods used for determination and partition of ET_{cact} and irrigation method.

Crop	Reference	Location	Method for estimating ET_{cact}	Irrigation method	K_c/K_{cb} derived from field observations		K_c/K_{cb} adjusted to the standard climate	
					$K_{c\text{mid}}(\text{obs})$	$K_{c\text{end}}(\text{obs})$	$K_{c\text{mid}}(\text{std})$	$K_{c\text{end}}(\text{std})$
Single crop coefficient					$K_{c\text{mid}}(\text{obs})$	$K_{c\text{end}}(\text{obs})$	$K_{c\text{mid}}(\text{std})$	$K_{c\text{end}}(\text{std})$
Amaranth grain (<i>Amaranthus</i> sp.)	Pulvento et al. (2015)	Volturno plain, Italy	SWB-gravim., SALTMED	Drip	1.15	0.20	1.15	0.20
Barley (<i>Hordeum vulgare</i>)	Araya et al. (2011a)	Mekelle, Ethiopia	DL, SWB-TDR	Surface	1.05	0.30	0.98	0.30
	Pereira et al. (2015b)	Alpiarça, Portugal	SWB-capacit., SIMDualKc	Sprinkler	1.13	0.20	1.07	0.20
Quinoa (<i>Chenopodium quinoa</i>)	Garcia et al. (2003)	Patacamaya, Bolivia	WL, SWB-neutron	n/r	1.00	0.70	1.01	0.67
	Pulvento et al. (2013)	Volturno plain, Italy	SWB-gravim., SALTMED	Drip	1.15	0.40	1.15	0.40
Teff (<i>Eragrostis tef</i>)	Araya et al. (2011b)	Mekelle, Ethiopia	DL, SWB-TDR	Surface	1.10	0.25	1.09	0.25
Wheat (common) (<i>Triticum aestivum</i>)								
Winter wheat								
Low grain moisture	Tyagi et al. (2000b)	Karnal, India	WL, SWB-neutron	n/r	1.36	0.42	1.28	0.42
	Oweis et al. (2003)	Tel Hadya, Syria	SWB-neutron, ISAREG	Surface	1.19	0.25	1.13	0.25
	Zairi et al. (2003)	Siliana, Tunisia	SWB-neutron, ISAREG	Furrow	1.15	0.25	1.13	0.25
	Duchemin et al. (2006)	Marrakesh, Morocco	EC, RS	Flood	1.00	0.20	1.03	0.20
	Howell et al. (2006)	Bushland, TX, USA	WL	Sprinkler	1.10	0.10	1.03	0.10
	Kjaersgaard et al. (2008)	Taastrup, Denmark	EC, SWB-TDR	n/r	1.15	0.42	1.21	0.42
	Gao et al. (2009)	Xinxiang, Henan Province, China	SWB-TDR	Surface	1.19	0.28	1.23	0.28
	Ko et al. (2009)	Uvalde, TX, USA	WL	Sprinkler	1.10	0.40	1.16	0.40
	Cai et al. (2009)	Daxing, China	SWB-TDR, ISAREG	Basin	1.00	0.30	1.06	0.30
	Kharrou et al. (2011)	Marrakech, Morocco	SWB-gravim.	Surface	1.29	0.29	1.26	0.29
	Chattaraj et al. (2013)	New Delhi, India	SWB-neutron, Hyperspectral data	Basin	1.05	0.30	1.07	0.30
		var. DBW-17			1.20	0.15	1.22	0.15
		var. PBW-502			1.00	0.30	1.02	0.30
		var. HD-2987			1.00	0.30	1.02	0.30
	Pakparvar et al. (2014)	Gareh Bygone Plain, Iran	RS-SEBS model	Surface	1.24	n/r	1.16	n/r
High grain moisture	Liu et al. (1998)	Wangdu, Baoding, North China Plain	DL, SWB-neutron & gravim., ISAREG	Surface	1.00	0.60	1.06	0.64
	Pereira et al. (2003)	Xiongqian, North China Plain	SWB-neutron & TDR, ISAREG	Furrow	1.13	0.60	1.19	0.64
	Zhao et al. (2013)	Daxing, N. China	SWB-TDR, micro-lys., SIMDualKc	Basin	1.22	0.50	1.26	0.50
	Zhang et al. (2013)	Daxing, N. China	EC, SIMDualKc	Basin	1.20	0.45	1.24	0.45
Spring wheat	López-Urrea et al. (2009)	Albacete, Spain	WL	Sprinkler	1.20	0.20	1.17	0.20
	Sánchez et al. (2015)	Albacete, Spain	STSEB model	Sprinkler	1.18	0.32	1.13	0.32
	Miao et al. (2016)	Dengkou, Hetao, China	SWB-gravim., SIMDualKc	Basin	1.18	0.30	1.11	0.30
Wheat (durum) (<i>Triticum durum</i>)								
Low grain moisture	French et al. (2020)	Yuma, AZ, USA	EC, RS	Flood	1.10	0.25	1.03	0.25
Basal crop coefficient					$K_{cb\text{mid}}(\text{obs})$	$K_{cb\text{end}}(\text{obs})$	$K_{cb\text{mid}}(\text{std})$	$K_{cb\text{end}}(\text{std})$
Amaranth grain (<i>Amaranthus</i> sp.)	Pulvento et al. (2015)	Volturno plain, Italy	SWB-gravim., SALTMED	Drip	1.05	0.13	1.05	0.13
Barley (<i>Hordeum vulgare</i>)	Pozníková et al. (2014)	Bystřičenad Pernštejnem, Czech Republic	BREB, FAO56 dual K_c approach	n/r	1.00	0.10	1.00	0.10
	Pereira et al. (2015b)	Alpiarça, Portugal	SWB-capacit., SIMDualKc	Sprinkler	1.10	0.10	1.04	0.10
Quinoa (<i>Chenopodium quinoa</i>)	Pulvento et al. (2013)	Volturno plain, Italy	SWB-gravim., SALTMED	Drip	1.00	0.20	1.00	0.20
Teff (<i>Eragrostis tef</i>)	Araya et al. (2010)	Mekelle, Ethiopia	SWB-TDR, AquaCrop	Surface	0.95	n/r	0.90	n/r
Wheat (common) (<i>Triticum aestivum</i>)								
Winter wheat								
Low grain moisture	Hunsaker et al. (2007)	Maricopa, AZ, USA	RS, SWB-neutron, TDR	Basin	1.18	0.28	1.11	0.28
	Rosa et al. (2012b)	Tel Hadya, Syria	SWB-neutron, SIMDualKc	Surface	1.05	0.25	0.99	0.25
	Drerup et al. (2017)	Duelmen, Germany	SWB-FDR, RS	Drip	1.05	0.30	1.12	0.30

(continued on next page)

Table 5 (continued).

Crop	Reference	Location	Method for estimating ET_{cact}	Irrigation method	K_c/K_{cb} derived from field observations		K_c/K_{cb} adjusted to the standard climate	
					$K_{cb\ mid}$ (obs)	$K_{cb\ end}$ (obs)	$K_{cb\ mid}$ (std)	$K_{cb\ end}$ (std)
Basal crop coefficient								
High grain moisture	Pereira et al. (2003)	Xiongxian, North China Plain	SWB-neutron, TDR, ISAREG	Furrow	1.08	0.55	1.14	0.59
	Chattaraj et al. (2013)	New Delhi, India	SWB-neutron, spectroradiometer, FAO dual K_c	Basin	0.95	0.25	0.97	0.25
					1.10	0.10	1.12	0.10
					0.90	0.20	0.92	0.20
	Zhao et al. (2013)	Daxing, China	SWB-TDR, micro-lys., SIMDualKc	Basin	1.15	0.30	1.19	0.30
Zhang et al. (2013)	Daxing, China	EC, SIMDualKc	Basin	1.15	0.30	1.19	0.30	
Spring wheat	Hunsaker et al. (2005b)	Maricopa, AZ, USA	RS, SWB-TDR, FAO dual K_c approach	SDI	1.15	0.35	1.12	0.35
	López-Urrea et al. (2009)	Albacete, Spain	WL, FAO dual K_c approach	Sprinkler	1.10	0.15	1.07	0.15
	Sánchez et al. (2015)	Albacete, Spain	STSEB model	Sprinkler	1.10	0.19	1.05	0.19
	Miao et al. (2016)	Dengkou, Hetao, China	SWB-gravim., SIMDualKc	Basin	1.15	0.25	1.15	0.25
Wheat (durum) (<i>Triticum durum</i>)								
Low grain moisture	Er-Raki et al. (2007)	Haouz, Morocco	EC, RS, FAO dual K_c approach	Flooding	0.90	0.23	0.91	0.23

BREB — Bowen ratio energy balance; Capacit. — Capacitance probe; DL — Drainage lysimeter; EC — Eddy Covariance; FDR — Frequency Domain Reflectometry; Gravim. — Gravimetric sampling method; micro-lys — micro-lysimeter; Neutron — neutron probe; RS — Remote sensing; SDI — Subsurface drip irrigation; STSEB — Simplified version of the two-source energy balance; SWB — Soil water balance; TDR — Time-Domain Reflectometry; WL — Weighing lysimeter; n/r — not reported.

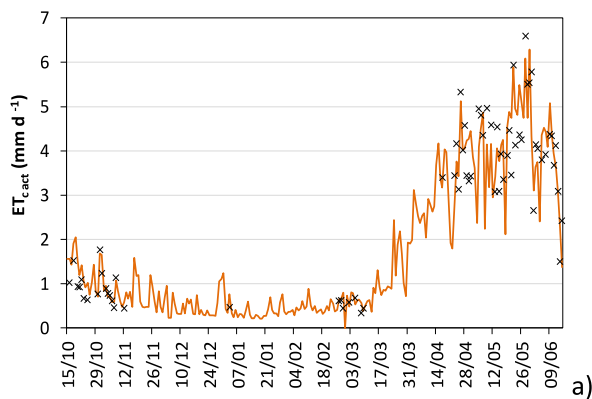

Observed (x) and simulated (—) actual crop evapotranspiration

Standard single K_c (---), time averaged K_c (—), standard K_{cb} (—), actual daily $K_{cb\ act}$ (---), evaporation coefficient K_e (---)

Fig. 6. Example of application of the SIMDualKc model to winter wheat with frozen soil during the dormant season: (a) simulated vs. measured ET_{cact} by eddy covariance for the calibration of the model, and (b) single and dual crop coefficient curves, and the evaporation coefficient curve, throughout the crop season.

Source: Adapted from Zhang et al. (2013).

When a dual K_c simulation model was not used, the partitioning of ET_{cact} was performed using the FAO56 dual K_c procedures, thus, the estimated evaporation component is based primarily upon the fraction of ground covered by vegetation (f_c) and the soil water characteristics of the surface layer. This was the approach used by Liu and Pereira (2000), Hunsaker et al. (2005b, 2007), Er-Raki et al. (2007), López-Urrea et al. (2009), Chattaraj et al. (2013), Pozníková et al. (2014) and Drerup et al. (2017); however, each author developed different purposefully-applied computational algorithms.

Reported studies offer a variety of approaches that have appropriate computation accuracy, so K_c or K_{cb} values vary from one study to another only in a limited range (Table 5). That variability is usually caused by crop management (e.g., different irrigation methods) and different crop varieties. To illustrate the influence of the varieties, Table 5 includes K_{cb} values for three wheat varieties studied at the same location by Chattaraj et al. (2013).

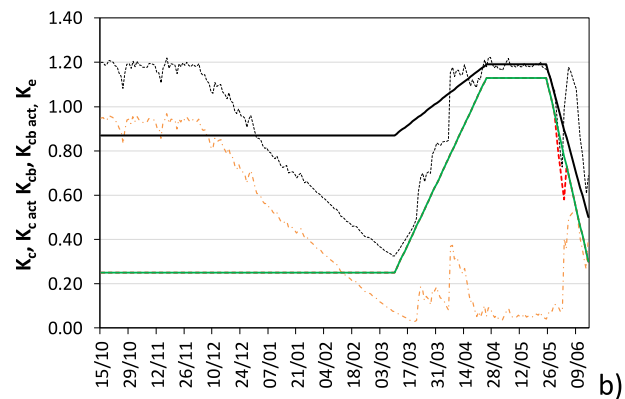
The ancillary parameters reported in the studies referenced in Table 5 are shown in Table 6. These parameters reflect the management of the cereal crops and may be useful for water balance irrigation

scheduling applications. Reported values for spring and winter wheat root depths, $Z_{r\ max}$, varied in a large range, from 0.55 to 1.50 m, while h_{max} ranged from 0.60 to 1.30 m. Both ranges reflect the impact of varieties and crop management but $Z_{r\ max}$ also varies with the soil texture and structure. The same influences occur for other crops but are not apparent due to the limited number of studies. LAI_{max} for wheat varied much, from 3.5 to 7.1 $m^2\ m^{-2}$ while $f_{c\ max}$ was relatively stable, from 0.85–0.98. The soil water depletion fraction for no stress ranged from 0.45–0.80.

3.4. Maize and sorghum

The studies on crop coefficients for maize developed throughout the last decades are very numerous and a large number satisfied the accuracy criteria indicated in Section 2. Reported K_c and K_{cb} values are presented in Table 7, where those relative to sorghum are also shown. A distinction is made for both maize and sorghum in terms of cropping for grain or for silage due to a very different duration of the late-season. Sorghum studies include a third group referring to

Table 6
Observed ancillary crop parameters for small grain crops.

Crop	Reference	$Z_{r\max}$ (m)	h_{\max} (m)	LAI_{\max} ($m^2\ m^{-2}$)	$f_{c\max}$	P_{ini}	P_{mid}	P_{end}	
Amaranth grain (<i>Amaranthus</i> sp.)	Pulvento et al. (2015)	0.60	1.70	n/r	0.90	n/r	n/r	n/r	
Barley (<i>Hordeum vulgare</i>)	Araya et al. (2011a)	0.60	n/r	n/r	0.80	n/r	n/r	n/r	
	Pozníková et al. (2014)	0.65	n/r	4.0	n/r	0.60	0.60	0.60	
	Pereira et al. (2015b)	0.90	0.80	n/r	0.88	0.55	0.55	0.55	
Quinoa (<i>C. quinoa</i>)	Pulvento et al. (2013)	0.55	1.00	n/r	0.60	n/r	n/r	n/r	
Teff (<i>Eragrostis tef</i>)	Araya et al. (2010)	1.00	n/r	n/r	0.80	n/r	n/r	n/r	
Wheat (common) (<i>Triticum aestivum</i>) Winter wheat	Liu et al. (1998)	0.80	n/r	n/r	n/r	0.52	0.70	0.74	
	Tyagi et al. (2000b)	n/r	n/r	3.9	n/r	n/r	n/r	n/r	
	Oweis et al. (2003)	1.50	n/r	n/r	n/r	0.60	0.53	0.67	
	Zairi et al. (2003)	1.00	n/r	n/r	n/r	0.60	0.60	0.70	
	Pereira et al. (2003)	1.00	0.95	n/r	n/r	0.50	0.50	0.60	
	Duchemin et al. (2006)	n/r	n/r	6.0	n/r	n/r	n/r	n/r	
	Howell et al. (2006)	1.40	1.12	7.1	n/r	n/r	n/r	n/r	
	Hunsaker et al. (2007)	1.30	0.70	5.5	0.98	0.55	0.55	0.55	
	Cai et al. (2009)	1.00	n/r	n/r	n/r	0.60	0.50	0.60	
	Gao et al. (2009)	1.00	n/r	3.5	n/r	n/r	n/r	n/r	
	Kharrou et al. (2011)	0.80	n/r	6.0	n/r	0.60	0.60	0.60	
	Rosa et al. (2012b)	1.50	n/r	n/r	0.80	0.50	0.50	0.50	
	Chattaraj et al. (2013)	1.00	n/r	5.9	n/r	n/r	n/r	n/r	
	Zhang et al. (2013)	1.00	0.70	n/r	0.85	0.60	0.60	0.60	
	Zhao et al. (2013)	1.00	0.60	n/r	0.85	0.60	0.60	0.60	
	Drerup et al. (2017)	0.90	0.90	4.8	0.95	n/r	n/r	n/r	
	Spring wheat	Hunsaker et al. (2005b)	1.30	1.30	n/r	0.90	0.55	0.55	0.55
		López-Urrea et al. (2009)	n/r	n/r	n/r	0.90	0.55	0.55	0.55
		Sánchez et al. (2015)	n/r	0.68	n/r	0.97	n/r	n/r	n/r
		Miao et al. (2016)	1.00	0.82	n/r	0.87	0.55	0.45	0.80
Wheat (durum) (<i>Triticum durum</i>)	Er-Raki et al. (2007)	0.55	n/r	n/r	0.94	n/r	n/r	n/r	
	French et al. (2020)	n/r	1.05	n/r	n/r	n/r	n/r	n/r	

$Z_{r\max}$ – maximum root depth; h_{\max} – maximum crop height; LAI_{\max} – maximum leaf area index; $f_{c\max}$ – maximum fraction of ground cover; P_{ini} , P_{mid} , P_{end} – soil water depletion fraction for no stress for respectively the initial, mid and end season stages; n/r – not reported.

sweet sorghum, cropped for green energy. The main distinction among these distinct groups refers to the K_c or K_{cb} at end season, with $K_{c\end}$ values for silage near $K_{c\mid}$ values, since the nutritional value of the crop is higher before senescence develops. Similarly, $K_{c\end}$ values of sweet sorghum are near the $K_{c\mid}$ values because the crop energy value decreases when maturation develops. In addition, grain maize studies were grouped according to the grain moisture at harvest: low grain moisture ($\approx 15\%$) and high grain moisture ($>20\%$), where the latter has a shorter late-season and therefore a larger $K_{c\end}$ than the former, indicating differences in the time for the crop to dry out in the field. There is also maize produced for human consumption at the table, which have K_c at harvesting close or very close to the $K_{c\mid}$. However, new literature on this type of maize cropping was not available.

As reported in Table 7, maize studies originate from a very large number of regions and countries, including the more important producing areas of the world. Differently, studies relative to sorghum are more restrictive in terms of their geographical origin, though study locations often coincided with some of the maize study areas.

The majority of reviewed papers reporting on the derivation of K_c and K_{cb} for maize used a SWB approach and most of the selected papers used some form of modeling. The derivation of K_c using SWB was commonly performed with various SWC measurement equipment, namely TDR, FDR, neutron and capacitance probes, as well as, by using gravimetric measurements. Examples of deriving K_c with SWB and not using models are those reported by Cameira et al. (2003), Kar and Verma (2005) and Gao et al. (2009). Hou et al. (2014) reported on K_{cb} derived using a SWB approach combined with transpiration measurements using sap-flow sensors and E_s measurements with micro-lysimeters. Jiang et al. (2014) derived K_c through a study involving SWB, EC and micro-lysimeters.

When SWB models were used, K_c were determined through model calibration with field data, followed by required validation using different data sets. The model reported for K_c derivation was the ISAREG

model, and that for K_{cb} determination was the SIMDualKc model (Table 7). These applications were used in different climates in various regions of the world. A complex approach was reported by Ran et al. (2017) on deriving K_{cb} with SIMDualKc, where SWB data were combined with EC data and with microlysimeters measurements of soil evaporation, and sap-flow measurements of transpiration. Differently, Miao et al. (2016) reported on the use of the SIMDualKc model for deriving K_{cb} for maize both grown alone and intercropped with wheat and present a procedure to compute K_{cb} for the intercropped management. Chauhdary et al. (2020) used the SALTMED model calibrated and validated with gravimetric SWC measurements. A single study was selected on deriving $K_{c\mid}$ with a remote sensing energy balance model (Tasumi and Allen, 2007).

An example on the use of SIMDualKc for deriving maize K_{cb} and K_c through model calibration and validation is given in Fig. 7. It shows that when the model is calibrated, the standard K_{cb} curve (i.e., for optimal conditions, Fig. 7b) does not change when water stress occurs (Fig. 7d), although $K_{cb\text{act}}$ falls below the curve when water stress occurs. Results from this modeling study (Paredes et al., 2014) determined a p value for non-stress of 0.50 (Table 8). Fig. 7a shows an appropriate calibration of the model and Fig. 7c a validation of the model with another data set.

An earlier study on deriving maize K_c using EC measurements was reported by Suyker and Verma (2009). Zhang et al. (2013) reported on the use of EC measurements to calibrate and validate the model SIMDualKc. Other studies relative to the use of EC data for assessing K_c values are those by Facchi et al. (2013), Alberto et al. (2014), Ding et al. (2015) and Gong et al. (2017), where all but Alberto et al. (2014) using EC measurements associated with SWB observations. Studies using weighing lysimeters include those by Tyagi et al. (2003), Howell et al. (2006, 2008), Piccinni et al. (2009), and Anapalli et al. (2016), combining lysimeter data with soil moisture observations. To better assess the total ET partition, Ding et al. (2013) included a SWB,

Table 7

Field observed K_c and K_{cb} for maize and sorghum and corresponding values adjusted to the standard climate ($RH_{min} = 45\%$, $u_2 = 2 \text{ m s}^{-1}$) with identification of the article reference, location of the field study, methods used for determination and partition of ET_{cact} and irrigation method.

Crop	Reference	Location	Method for estimating ET_{cact}	Irrigation method	K_c/K_{cb} derived from field observations		K_c/K_{cb} adjusted to standard climate		
					$K_{c \text{ mid (obs)}}$	$K_{c \text{ end (obs)}}$	$K_{c \text{ mid (std)}}$	$K_{c \text{ end (std)}}$	
Single crop coefficient									
Maize, Grain (<i>Zea mays</i>)									
Low grain moisture	Liu et al. (1998)	Wangdu, North China Plain	DL, SWB-neutron, gravim., ISAREG	Surface	0.95	0.34	1.08	0.34	
	Cameira et al. (2003)	Coruche, Portugal	SWB-neutron	Sprinkler	1.10	0.20	1.10	0.20	
	Tyagi et al. (2003)	Karnal, India	WL, SWB-neutron	n/r	1.23	0.42	1.29	0.42	
	Howell et al. (2006)	Bushland, TX, USA	WL	Sprinkler	1.20	0.15	1.09	0.15	
	Popova et al. (2006)	Stara Zagora, Bulgaria	SWB-gravim., ISAREG	Furrow	1.28	0.23	1.28	0.23	
	Gao et al. (2009)	Xinxiang, Henan, China	SWB-TDR	Surface	1.16	0.24	1.28	0.24	
	Piccinni et al. (2009)	Uvalde, TX, USA	WL	Sprinkler	1.20	0.30	1.10	0.30	
	Suyker and Verma (2009)	Mead, NE. USA	EC	Sprinkler	1.09	0.34	1.05	0.34	
	Popova and Pereira (2011)	Tsalapitsa, Bulgaria	SWB-gravim., neutron, ISAREG	Furrow	1.26	0.23	1.27	0.23	
	Ding et al. (2013)	Wuwei, Gansu, China	WL, SF, SWB-FDR	Border	1.20	0.60	1.18	0.56	
	Facchi et al. (2013)	Po Valley, Italy	EC, SWB-TDR	Border	1.00	0.43	1.04	0.43	
	Martins et al. (2013)	Santa Maria, Brazil	SWB-FDR, SIMDualKc	Drip	1.13	0.20	1.16	0.20	
	Jiang et al. (2014)	Wuwei, Gansu, China	EC, SWB-FDR	Border	1.12	n/r	1.14	n/r	
	Paredes et al. (2014)	Alpiarça, Portugal	SWB-capacit., SIMDualKc	Sprinkler	1.20	0.30	1.22	0.30	
	Ding et al. (2015)	Wuwei, Gansu, China	EC, SWB-FDR	Border	1.20	0.40	1.18	0.40	
	Giménez et al. (2016)	Paysandú, Uruguay	SWB-neutron, SIMDualKc	Drip	1.15	0.42	1.12	0.42	
	Miao et al. (2016)	Dengkou, Hetao, China	SWB-gravim., SIMDualKc	Basin	1.18	0.35	1.09	0.35	
	High grain moisture	Pereira et al. (2003)	Xiongxin, North China Plain	SWB-neutron, TDR, ISAREG	Furrow	1.06	0.58	1.19	0.63
		Kar and Verma (2005)	Dhenkanal, India	SWB-gravim.	Surface	1.25	0.55	1.25	0.55
Tasumi and Allen (2007)		Magic Valley, ID, USA	RS, METRIC model	Sprinkler	1.28	n/r	1.23	n/r	
Alberto et al. (2014)		Los Baños, Philippines	EC	Sprinkler	1.21	0.95	1.30	0.80	
Hou et al. (2014)		Bulang, Shaanxi, China	SF, SWB-TDR	Surface	1.18	0.57	1.15	0.57	
Zhao et al. (2013)		Daxing, N. China	SWB-TDR, SIMDualKc	Basin	1.19	0.65	1.27	0.67	
Zhang et al. (2013)		Daxing, N. China	EC, SIMDualKc	Basin	1.21	0.65	1.29	0.65	
Gong et al. (2017)		Shouyang, Shanxi, China	EC, SWB-FDR	Furrow	1.12	0.60	1.20	0.64	
Chauhdary et al. (2020)		Faisalabad, Pakistan	SWB-gravimet., SALTMED	Drip	1.10	0.72	1.03	0.64	
Maize, Silage	Cameira et al. (2003)	Coruche, Portugal	SWB-neutron	Sprinkler	1.00	0.95	1.01	1.01	
	Howell et al. (2008)	Bushland, TX, USA	WL, SWB-neutron	Sprinkler	1.10	0.75	1.04	0.70	
	Rosa et al. (2012b)	Coruche, Portugal	SWB-gravim., SIMDualKc	Basin	1.12	0.55	1.16	0.54	
	Facchi et al. (2013)	Po Valley, Italy	EC, SWB-TDR	Border	1.00	0.89	1.05	0.79	
	Martins et al. (2013)	Santa Maria, Brazil	SWB-FDR, SIMDualKc	Sprinkler	1.15	0.80	1.21	0.87	
	Anapalli et al. (2016)	Bushland, TX, USA	WL, SWB-neutron, RZWQM2	Sprinkler	1.10	0.70	1.01	0.73	
Sorghum, Grain (<i>Sorghum bicolor</i>)	Tyagi et al. (2000b)	Karnal, India	WL, SWB-neutron	n/r	1.24	0.85	1.25	0.76	
	Howell et al. (2006)	Bushland, TX, USA	WL	Sprinkler	1.05	0.40	0.96	0.40	
	Bashir et al. (2008)	Gezira, Sudan	RS-SEBAL, SWB-gravim.	-	1.15	0.48	1.03	0.45	
Sorghum, Silage	Shenkut et al. (2013)	Melkassa, Ethiopia	DL, SWB-neutron	n/r	1.18	0.70	1.13	0.63	
	Howell et al. (2008)	Bushland, TX, USA	WL, SWB-neutron	Sprinkler	0.95	0.95	0.90	0.90	
Sorghum, Sweet	Piccinni et al. (2009)	Uvalde, TX, USA	WL	Sprinkler	1.00	0.60	0.96	0.55	
	Martínez-Cruz et al. (2015)	Tucson, AZ, USA	SWB-TDR	Furrow					
		cv A4			1.15	n/r	1.05	n/r	
		cv M81E			1.10	n/r	1.00	n/r	
		cv SM			1.10	n/r	1.00	n/r	
	cv. ST			1.00	n/r	0.90	n/r		
López-Urrea et al. (2016)	Albacete, Spain	WL, FAO dual K_c approach	Sprinkler	1.19	n/r	1.10	n/r		

(continued on next page)

Table 7 (continued).

Crop	Reference	Location	Method for estimating ET_{cact}	Irrigation method	K_c/K_{cb} derived from field observations		K_c/K_{cb} adjusted to standard climate	
					$K_{cb\ mid\ (obs)}$	$K_{cb\ end\ (obs)}$	$K_{cb\ mid\ (std)}$	$K_{cb\ end\ (std)}$
Basal crop coefficient								
Maize, Grain (<i>Zea mays</i>)								
Low grain moisture	Martins et al. (2013)	Santa Maria, Brazil	SWB-FDR, SIMDualKc	Sprinkler	1.12	0.20	1.15	0.20
	Paredes et al. (2014)	Alpiarça, Portugal	SWB-capacit., SIMDualKc	Sprinkler	1.15	0.30	1.17	0.30
	Giménez et al. (2016)	Paysandú, Uruguay	SWB-neutron, SIMDualKc	Drip	1.05	0.30	1.02	0.30
	Miao et al. (2016)	Dengkou, Hetao, China	SWB-gravim., SIMDualKc	Basin	1.15	0.25	1.06	0.25
	Rosa et al. (2016)	Alvalade, Portugal	SWB-TDR, SIMDualKc	Drip	1.15	0.20	1.08	0.20
High grain moisture	Pereira et al. (2003)	Xiongqian, North China Plain	SWB-TDR & neutron, ISAREG	Furrow	1.01	0.53	1.09	0.58
	Zhao et al. (2013)	Daxing, China	SWB-TDR, micro-lys., SIMDualKc	Basin	1.10	0.45	1.18	0.45
	Zhang et al. (2013)	Daxing, China	EC, SIMDualKc	Basin	1.15	0.45	1.23	0.45
	Alberto et al. (2014)	Los Baños, Philipines	EC	Sprinkler	1.13	0.64	1.22	0.77
	Chauhdary et al. (2020)	Faisalabad, Pakistan	SWB-gravim., SALTMED	Drip	1.00	0.55	0.93	0.47
Maize, Silage	Rosa et al. (2012b)	Coruche, Portugal	SWB-gravim., SIMDualKc	Basin	1.05	0.55	1.09	0.54
	Martins et al. (2013)	Santa Maria, Brazil	SWB-FDR, SIMDualKc,	Drip	1.12	0.80	1.18	0.87
Sorghum, Grain (<i>Sorghum bicolor</i>)	Kato and Kamichica (2006)	Tottori, Japan	BREB, S-W double source partition	Sprinkler	0.98	0.53	0.99	0.55
Sorghum, Sweet	López-Urrea et al. (2016)	Albacete, Spain	WL, FAO dual K_c approach	Sprinkler	1.17	n/r	1.08	n/r
	Rosa et al. (2016)	Alvalade, Portugal	SWB-TDR, SIMDualKc	Drip	1.00	0.35	0.93	0.35

BREB — Bowen ratio energy balance; Capacit. — Capacitance probe; DL — Drainage lysimeter; EC — Eddy Covariance; FDR — Frequency Domain Reflectometry; Gravim. — Gravimetric sampling method; micro-lys — micro-lysimeter; Neutron — neutron probe; RS — Remote sensing; SF — Sap Flow; SDI — Subsurface drip irrigation; S-W — Shuttleworth-Wallace method; SWB — Soil water balance; TDR — Time-Domain Reflectometry; WL — Weighing lysimeter; n/r — not reported.

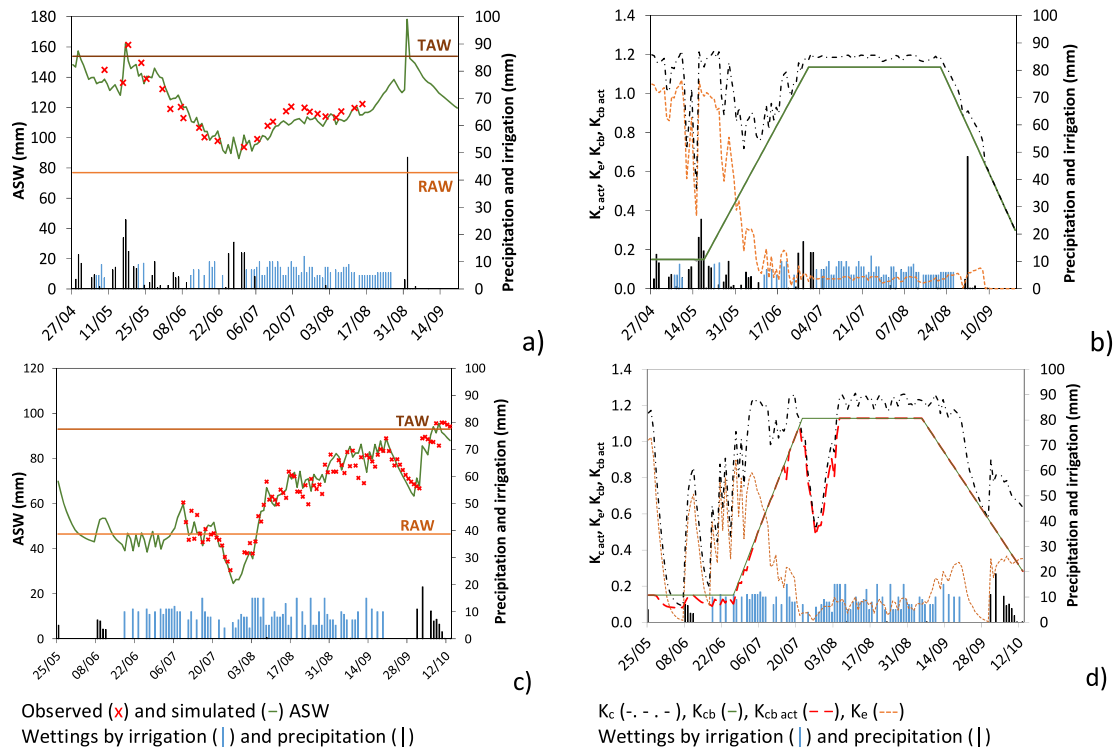

Fig. 7. Example of using the SIMDualKc model for deriving K_{cb} and K_c values for maize: dynamics of available soil water, ASW (a and c), and single and basal crop coefficients curves comparing the actual and standard K_{cb} and soil evaporation coefficient K_e without and with water stress (b and d) for maize cropped in Alpiarça, Central Portugal. Source: Adapted from Paredes et al. (2014).

Table 8
Observed ancillary crop parameters for maize and sorghum.

Crop	Reference	$Z_{r\max}$ (m)	h_{\max} (m)	LAI_{\max} ($m^2 m^{-2}$)	$f_{c\max}$	P_{ini}	P_{mid}	P_{end}
Maize, Grain (<i>Zea mays</i> L.)	Liu et al. (1998)	0.80	n/r	n/r	n/r	0.40	0.60	0.80
	Cameira et al. (2003)	0.80	2.50	7.0	n/r	n/r	n/r	n/r
	Pereira et al. (2003)	1.00	2.98	n/r	n/r	0.55	0.40	0.60
	Tyagi et al. (2003)	1.50	n/r	5.5	n/r	n/r	n/r	n/r
	Kar and Verma (2005)	0.97	n/r	5.1	n/r	n/r	n/r	n/r
	Howell et al. (2006)	1.40	2.77	5.5	n/r	n/r	n/r	n/r
	Popova et al. (2006)	1.30	n/r	n/r	n/r	0.45	0.60	0.78
	Gao et al. (2009)	1.00	n/r	4.0	n/r	n/r	n/r	n/r
	Suyker and Verma (2009)	n/r	n/r	6.4	n/r	n/r	n/r	n/r
	Popova and Pereira (2011)	1.30	n/r	n/r	n/r	0.80	0.66	0.80
	Ding et al. (2013)	1.00	2.70	5.9	0.99	0.55	0.45	n/r
	Facchi et al. (2013)	0.70	3.40	5.7	0.96	0.55	0.55	0.55
	Martins et al. (2013)	0.90	2.30	n/r	0.90	0.50	0.50	0.50
	Zhao et al. (2013)	1.00	2.50	n/r	0.80	0.55	0.55	0.55
	Zhang et al. (2013)	1.00	2.50	n/r	0.80	0.55	0.55	0.55
	Alberto et al. (2014)	1.00	2.54	4.8	n/r	n/r	n/r	n/r
	Hou et al. (2014)	0.90	2.90	5.0	n/r	0.50	0.50	0.50
	Jiang et al. (2014)	1.00	1.60	4.8	n/r	n/r	n/r	n/r
	Paredes et al. (2014)	0.90	2.52	n/r	0.95	0.50	0.50	0.50
	Ding et al. (2015)	1.00	n/r	5.5	0.95	0.50	0.50	0.50
	Wu et al. (2015)	0.70	1.95	n/r	0.80	0.50	0.50	0.50
	Giménez et al. (2016)	0.75	2.00	n/r	0.95	0.55	0.50	0.75
	Rosa et al. (2016)	0.60	2.24	5.7	0.94	0.55	0.55	0.80
	Miao et al. (2016)	1.00	2.05	n/r	0.93	0.55	0.45	0.80
	Gong et al. (2017)	1.00	n/r	5.5	n/r	n/r	n/r	n/r
	Ran et al. (2017)	1.00	n/r	n/r	0.95	0.55	0.55	0.55
Chauhdary et al. (2020)	0.60	2.23	7.4	0.92	n/r	n/r	n/r	
Maize, Silage	Cameira et al. (2003)	0.60	2.10	4.5	n/r	n/r	n/r	n/r
	Howell et al. (2008)	1.40	3.00	5.7	n/r	n/r	n/r	n/r
	Rosa et al. (2012b)	1.10	2.00	n/r	0.80	0.65	0.65	0.65
	Facchi et al. (2013)	0.70	3.00	4.2	0.85	n/r	n/r	n/r
	Martins et al. (2013)	0.90	2.40	n/r	0.90	0.50	0.50	0.50
	Anapalli et al. (2016)	1.40	3.00	5.1	n/r	0.50	0.50	0.50
Sorghum, Grain (<i>Sorghum bicolor</i>)	Tyagi et al. (2000b)	n/r	n/r	3.9	n/r	n/r	n/r	n/r
	Howell et al. (2006)	1.40	1.48	5.3	n/r	n/r	n/r	n/r
	Kato and Kamichica (2006)	n/r	1.50	1.6	n/r	n/r	n/r	n/r
	Bashir et al. (2008)	1.00	n/r	3.2	n/r	n/r	n/r	n/r
	Shenkut et al. (2013)	1.05	1.89	4.9	n/r	0.55	0.55	0.55
Sorghum, Silage	Howell et al. (2008)	1.40	3.00	5.6	n/r	n/r	n/r	n/r
Sorghum, Sweet	Martínez-Cruz et al. (2015)	1.80	n/r	n/r	n/r	0.50	0.50	0.50
	López-Urrea et al. (2016)	n/r	4.60	n/r	1.0	n/r	n/r	n/r
	Rosa et al. (2016)	0.65	2.46	4.6	0.87	0.50	0.50	0.80

$Z_{r\max}$ – maximum root depth; h_{\max} – maximum crop height; LAI_{\max} – maximum leaf area index; $f_{c\max}$ – maximum fraction of ground cover; p_{ini} , p_{mid} , p_{end} – soil water depletion fraction for no stress for respectively the initial, mid and end season stages; n/r – not reported.

sap-flow measurements for transpiration, and ET data from weighing lysimeter observations.

Studies on sorghum grain include those by Tyagi et al. (2000b) and Howell et al. (2008) using weighing-type lysimeters in combination with SWB based on neutron probe measurements. Kato and Kamichica (2006) studied the K_{cb} and the K_c curves in the sorghum grain using the two-compartment model of Shuttleworth and Wallace (S–W model). Bashir et al. (2008) estimated ET of sorghum through remotely sensed data. Sweet sorghum crop coefficients were studied by Piccinni et al. (2009) using a WL and a similar approach with a WL was used by Howell et al. (2008) and López-Urrea et al. (2016). Differently, Shenkut et al. (2013) used a DL performing the SWB using neutron probe data. Martínez-Cruz et al. (2015) studied four varieties of sweet sorghum using SWB with TDR measurements. Rosa et al. (2016) used SWC observations with TDR to calibrate and validate the SIMDualKc model when the experiment with sorghum (and with maize silage) was developed using saline irrigation and the water and salinity stress coefficients were tested (see Minhas et al., 2020).

When studies reported on a range of $K_{c\mid\text{mid}(\text{std})}$ and/or $K_{c\mid\text{end}(\text{std})}$, i.e., when authors did not select the most appropriate values for growth stages and causes for their variability were not identified, average $K_{c\mid\text{mid}(\text{std})}$ and $K_{c\mid\text{end}(\text{std})}$ were estimated. In addition, derived K_{cb} data were used to estimate the K_c values in a few cases following the guidelines indicated in Section 2.5. Results for sorghum show a range

of $K_{c\mid\text{mid}(\text{std})}$ values wider than for $K_{cb\mid\text{mid}(\text{std})}$, which likely are due to the effects of rainfall and irrigation on soil evaporation.

Ancillary parameters characterizing both the maize and sorghum crops, which are commonly used in related ET-soil water balance studies, are given in Table 8. $Z_{r\max}$ vary in a relatively large range for grain maize, 0.6 to 1.5 m, and a similar range for maize silage; however, there are no evident reasons for the extreme variations in values. Most commonly, reported $Z_{r\max}$ values for maize fall within 0.70 to 1.00 m, which compares to 1.0–1.70 m in the FAO56 tables for maize grain. Sorghum $Z_{r\max}$ (Table 8) were more consistent than maize, except for the lower depth for sweet sorghum. Reported h_{\max} for maize also vary widely, which may be related to different crop varieties and water management practices. More common reported maize values range from 2.50 to 3.00 m, while more extreme height variation primarily depending upon crop varieties and cropping practices. These and other factors could also explain the rather large differences in maximum height found for sorghum. LAI_{\max} generally varies from 5.0 to 7.0 $m^2 m^{-2}$, which may indicate that maize crops were not stressed, whereas two low LAI_{\max} values for sorghum, may indicate the opposite. Most frequent $f_{c\max}$ values varied from 0.80 to 0.95, which also indicate non-stressed sparse crops. However, these values may be influenced by the measurement procedure. The soil water depletion fraction for no stress are mostly around 0.45–0.55 for the mid-season but much higher values

for p_{end} are reported in a few papers that probably refer to late season crop management issues.

3.5. Rice

3.5.1. Rice irrigation water management practices

Rice (*Oryza sativa* L.) is a main staple food crop cultivated everywhere in the world when the climate provides for a warm, hot crop season of about 4 to 5 months and where water availability is sufficiently abundant. Typically, it is cultivated in flooded paddies, but it is cropped in a variety of conditions, from deep water with floating rice to aerobic sprinkler irrigation conditions. That diversity of rice water management results from the wide range of environmental conditions where rice may be cropped and implies numerous different crop varieties able to respond to the unique environmental requirements and related water management issues.

A long review of literature is the basis of the current section. Most of literature on rice crop coefficients are for flooded paddies but K_c for a variety of other conditions has been documented. An exception is for deep floating rice. Water management issues considered refer to:

- (a) *Permanent flooded paddies*, which may vary in terms of management of the depth of water in the paddies. For saving water, and because precise land leveling is often applied, that water depth may be reduced from about 0.10 m to less than 0.05 m. However, that reduction also concerns the effects of paddy water in avoiding low temperature impacts on the crop, thus, its proper use depends upon the climate in addition to the ability of the irrigators. That variability of water depths has little impact on crop ET but has great effects on the amount of deep percolation through the root zone bottom and on seepage through the borders of the paddies, particularly into the surface drainage system.
- (b) *Flooded paddies with dry seeding*. This is a water saving practice aimed at reducing irrigation during the initial, early stages of the crop, which leads to reducing the initial crop ET, thus smaller $K_{c\text{ini}}$; however, this does not impact (lessen) ET for the remainder of the crop season. The adoption of this practice can increase mechanization options for the farm operations, since seeding often is performed using an airplane in large farms.
- (c) *Flooded paddies with anticipated cutoff*. Greatly reduces irrigation during the late season, a water-saving practice that also reduces crop ET during that stage, which generally leads to a low $K_{c\text{end}}$. Unfortunately, very few references to this practice were available, and none referred to an appropriate estimation of $K_{c\text{end}}$.
- (d) *Intermittent irrigation of the paddies*, where flooded basin irrigation is applied intermittently to the paddies to keep the soil water content close to saturation. This is a water saving practice developed in South China, where ponded water is not required for temperature control. This practice aims at controlling deep percolation and seepage by avoiding standing water in the paddies except during times when they are flooded. Since the soil water is maintained close to saturation, impacts on ET compared to permanent flooding are generally quite small except for the late season because the intermittent paddies dry easier, which may lead to a reduced $K_{c\text{end}}$.
- (e) *Aerobic rice*, where rice is cropped like any other grain cereal, such as wheat or barley, but irrigation is practiced adopting a smaller management allowed depletion (MAD), thus requiring more frequent irrigation applications. However, rice yields with this practice can be reduced compared to other methods. The climate must be such that the temperature is warm enough to not affect growth. Therefore, $K_{c\text{ini}}$, $K_{c\text{mid}}$ and $K_{c\text{end}}$ values approach those for grain crops but can vary depending on the frequency of irrigation events for rice; generally higher when sprinkler

irrigation is practiced. When surface irrigation is used, soil and water management practices differ for level vs. sloping fields, which also influence K_c values.

- (f) *Rainfed rice*, where rice is generally cropped in paddy basins, which are essential to store all rainfall water and provide its infiltration into the cropped soil, so it can be productively used by the rice crop. That practice is typical of monsoon climates. K_c values may be high as for flooded paddies when rainfall helps to keep soil water above the field capacity, and K_c values become smaller when time intervals between rain wettings are large.

3.5.2. Review on applications

References to rice crop coefficient studies are quite numerous but only few studies respond to the exigencies for accuracy defined for this study earlier in this paper or in the companion paper by Pereira et al. (2021).

The review focused on K_c - ET_0 applications where the PM- ET_0 equation is used. Unfortunately, many applications to rice use FAO24 ET_0 equations (Doorenbos and Pruitt, 1977) or pan evaporation ET_0 without assessing their relationships with the PM- ET_0 . In addition, several studies did not adopt the four segments K_c curve adopted in FAO56 and preferred a non-linear description of K_c as a function of time after planting. Moreover, when the FAO K_c curve was adopted some authors reported, either numerically or graphically, on a range of values for $K_{c\text{ini}}$, $K_{c\text{mid}}$ and $K_{c\text{end}}$. However, if these studies were otherwise sound, we were obliged to evaluate the data values, interpreting at our best appropriately reported K_c values.

We noticed that advection was rarely considered, contrarily with studies developed 20 years ago. Two classical studies considering the influence of advection in paddies ET are those by Loureance and Pruitt (1971) and Peterschmitt and Perrier (1991). The first paper refers to an application of the Bowen ratio energy balance (BREB) to flooded paddies in California as well as to a weighing lysimeter at Davis, California. The second concerns the application of an energy balance approach to a paddy field at Pondicherry, India. However, they are rarely quoted in literature, despite that they could be of much interest for more recent studies using BREB or eddy covariance observations. An earlier review on rice ET by Tomar and O'Toole (1979) also referred to impacts of advection. These mentioned studies are among the few focusing on crop coefficients where advection effects were considered. However, these studies were developed prior to FAO56, do not refer to the PM- ET_0 and, their approach to K_c follows different concepts. Therefore, the reported K_c values were not compared with those in the current literature review. More recently, a study by Tsai et al. (2007) on the energy balance of rice paddies in Central Taiwan reports that corrections of eddy covariance measurements should include a correction for advection and proposed the required procedure. Alberto et al. (2011) suggested possible impacts of advection in flooded rice but their reported K_c values are relatively small and do not denote large advection impacts for the Los Baños area in the Philippines.

Likely due to various field observation or data handling flaws, many published studies reported K_c values of about 1.50 or greater, thus largely exceeding the expected values when only vertical heat and vapor fluxes occur. Such large values are likely due to horizontal advective transport of heat at local or regional scale, so sensible heat fluxes H are converted into latent heat fluxes LE . These conditions can lead to several days with quite high crop ET but unlikely to an average ET where K_c is above 1.40, a reasonable K_c upper threshold for hot and windy climates as discussed by Allen et al. (2011b). Localized advective impacts also occur when lysimeters or small experimental plots are not well integrated in a vast equally cropped area, or when the crop in the study plots develops more than that surrounding cropped area. Nevertheless, increased LE or ET due to advection is not reported to make K_c 1.50 or larger in the referred studies (Loureance and Pruitt, 1971; Peterschmitt and Perrier, 1991; Tsai et al., 2007; Alberto et al., 2011). For that reason, studies having such large K_c were excluded from this review.

In addition to the cases where mid or late-season K_c are above the referred threshold, rice studies were not retained when:

- There was an insufficient or inexistent description of the lysimeter facilities used, of the quality control measures adopted and of the data handling procedures applied. In fact, poor lysimeter settings and management are prone to local transport of heat from the surrounding area, including the occurrence of clothesline effects. Lack of quality control allows that measurements and data handling become prone to errors. All these aspects often cause crop coefficients that increase much above expected values (Allen et al., 2011b; Evett et al., 2012a), thus, reason why it is considered relevant to describe well the lysimeter facilities when reporting related research (Allen et al., 2011a). Therefore, an overestimation of K_c may often occur.
- Poor or insufficient description of the soil water balance (SWB) approaches used, namely roughly known or lack of soil hydraulic characteristics of the location under study, insufficient description of computational procedures adopted for each term of the SWB, as well as insufficient information about the equipment used, the SWC sensors placement and frequency of observations. The corresponding need for information has been also stressed (Allen et al., 2011b,a). SWB inaccuracies cause inaccurate estimations of the water fluxes through the bottom boundary of the soil root zone, namely causing underestimation of deep percolation and of lateral seepage, which then lead to overestimation of crop ET and K_c .
- The calibration and validation procedures of any model used to perform the SWB are often insufficiently described or at the limit, the SWB is sometimes performed without reference to soil water observations. For such, ET and K_c may be over- or underestimated, with particular relevance for errors relative to percolation and seepage.
- The description of eddy covariance and BREB equipment and of its management and quality control of related observed data were lacking, namely not referring to the closure error that is required to assure that accuracy of data was appropriate. Inaccurate estimation of ET and K_c may then result despite using good quality sensors. ET and K_c may then be over- or under-estimated.

K_c values reported in selected studies focusing on the derivation of K_c for rice are summarized in Table 9. However, only two K_{cb} studies were selected (Vories et al., 2013; Alberto et al., 2014) and related K_{cb} data are also included in Table 9. Most reported studies refer to flooded rice paddies adopting reduced water depths aimed at water saving (Tyagi et al., 2000a; Mao et al., 2004; Vu et al., 2005; Alberto et al., 2011, 2014; Arif et al., 2012; Kadiyala et al., 2012; Hatiye et al., 2015; Linquist et al., 2015; Djaman et al., 2019; Diaz et al., 2019). Three of those studies report on adopting dry seeding (Alberto et al., 2014, in the Philippines; Linquist et al., 2015, in California; Diaz et al., 2019, in Brazil). Rainfed paddies are the object of a study developed in Thailand. Intermittent flooding irrigation is reported in four Asian studies (Agrawal et al., 2004; Arif et al., 2012; Hatiye et al., 2015; Oue and Laban, 2019). Aerobic rice cropping is reported by Asian researchers relative to surface irrigation (Alberto et al., 2011; Kadiyala et al., 2012; Choudhury et al., 2013) and by Europeans relative to sprinkler irrigation (Spanu et al., 2009; Moratíel and Martínez-Cob, 2013), which coincide with the dominant type of irrigation of rice in Asia and Europe, respectively. None of K_c referred studies reported advection; the occurrence of stress was generally not identified by the authors.

A variety of ET estimation methods were used in the reported studies (Table 9). A paddy water balance (PWB) approach was adopted using pairs of microlysimeters with open and closed bottom for assessing deep percolation, where twice studies adopted a simplified model with a Darcy approach to consider the different behaviors of the plowed

layer, the compacted layer and the lower layer (Paulo et al., 1995; Mao et al., 2004; Hatiye et al., 2015). Choudhury et al. (2013) also used microlysimeters in combination with the SWB when studying intermittent irrigation. The use of weighing lysimeters is reported by Tyagi et al. (2000a) and of drainage lysimeters is referred by Vu et al. (2005). BREB was used in the study with rainfed rice (Attarod et al., 2006). More recent studies reported on the use of eddy covariance (Alberto et al., 2011, 2014; Linquist et al., 2015; Diaz et al., 2019) and surface renewal (Moratíel and Martínez-Cob, 2013). The model AIS (Arkansas Irrigation Scheduling) was adopted by Vories et al. (2013) who used Watermark sensors data to assess soil water content.

Values for rice K_c (Table 9) are quite variable but there is good consistency in K_c among many studies. However, the mid-season K_c reported by Linquist et al. (2015) is much lower than those presented by other authors for flooded paddies; this was taken into consideration when defining the consolidated $K_{c\text{mid}}$ values later. $K_{c\text{ini}}$ values depend upon various factors that influence evaporation from a free water surface; as previously noted in FAO56, $K_{c\text{ini}}$ tends to increase when climates are dry and windy. Nevertheless, the set of values reported describe insufficiently that initial period and variability of $K_{c\text{ini}}$ among studies may relate to differences in defining the initial crop growth stage. Management may also influence $K_{c\text{ini}}$. For flooded rice, with the referred exception, all values for $K_{c\text{mid}}(\text{std})$ are in a relatively narrow range, from 1.11 to 1.29. However, for $K_{c\text{end}}(\text{std})$, the range (0.87 to 1.14) is greater due to different management approaches to drain the paddies, which depend upon the harvesting practices utilized, as well as the target grain moisture at harvesting. K_c values for non-flooded rice vary with the practices adopted and in general standard $K_{c\text{ini}}$ and $K_{c\text{end}}$ values were lower than for flooded rice. On the other hand, standard $K_{c\text{mid}}$ values were not very different from those for flooded paddies with intermittent irrigation, although they were lower in some aerobic rice studies. For $K_{c\text{end}}$, variability in non-flooded rice is also due to management related issues.

Ancillary rice parameters are dealt insufficiently with in literature as per Table 10. Information on root depths was scarce, but it would have been desirable to have comparisons about Z_r when studies compare intermittent irrigation or aerobic cropping with flooded paddies. Information about crop heights was also scarce but the available data showed h_{max} to vary in a wide range. Similarly, information on LAI_{max} varied much, likely due to both management and the crop variety. Data on $f_{c\text{max}}$ was only for a single value. Relative to the soil water depletion fraction for no stress (p), a large insufficiency refers to aerobic rice, for which no information is available. This is unfortunate since a good estimate for p is highly needed to support the development of new irrigation management and cropping practices for rice.

4. Updated single and basal standard crop coefficients

4.1. Grain legumes

The updating and consolidation of K_c and K_{cb} values for grain legumes was performed comparing the literature reported crop coefficients adjusted to the standard sub-humid climate ($RH_{\text{min}}=45\%$ and $u_2 = 2 \text{ m s}^{-1}$) with the K_c values tabulated in FAO56 (Allen et al., 1998) (Table 11). However, for some crops, appropriate K_c observations were lacking and thus the standard FAO56 values were either unchanged (lentil and dry pea), or slightly revised based on our analysis referred to below (green bean, green gram, green cowpea, and fresh fababean).

The available K_c values for crops reported in Table 1 are well in agreement with those tabulated in FAO56 for $K_{c\text{mid}}$. From the related analysis, mainly considering the literature reported values (Table 1), it resulted that the standard $K_{c\text{mid}}$ values were increased by 0.05 relative to those formerly tabulated in the case of black gram and cowpea but, contrarily, were decreased by 0.10 for dry bean and 0.05 for fababean. $K_{c\text{end}}$ values, having more complexity due to the variability of observed values and the difficulties in getting true values from literature, were

Table 9

Field derived actual K_c and K_{cb} for rice (*Oryza sativa* L.) and respective values adjusted to the standard climate ($RH_{min} = 45\%$, $u_2 = 2 \text{ m s}^{-1}$) with identification of the article reference, location of the field study, methods used for determination and partition of ET_{cact} and irrigation method.

Irrigation method	Reference	Local	Method for estimating ET_{cact}	K_c/K_{cb} derived from field observations			K_c/K_{cb} adjusted to the standard climate		
				$K_{cini(ops)}$	$K_{cmid(ops)}$	$K_{cend(ops)}$	$K_{cini(std)}$	$K_{cmid(std)}$	$K_{cend(std)}$
Single crop coefficient									
Flooded paddies	Tyagi et al. (2000a)	Karnal, India	WL	0.99	1.14	0.85	0.99	1.24	0.87
	Mao et al. (2004)	Yongning & Pingluo, Ningxia, China	Microlys. & PWB	1.04	1.27	1.16	1.04	1.22	1.14
	Vu et al. (2005)	Tsukuba, Japan	DL	1.11	1.20	n/r	1.11	1.25	n/r
	Alberto et al. (2011)	Los Baños, Philippines	EC	n/r	1.11	0.97	n/r	1.14	1.00
	Arif et al. (2012)	Bekasi, West Java, Indonesia	PWB	0.97	1.21	0.95	0.97	1.29	1.03
	Kadiyala et al. (2012)	Hyderabad, India	Microlys, SWB, PWB	1.10	1.15	0.90	1.10	1.15	0.91
	Hatiye et al. (2015)	Roorkee, India	DL, SWB, ISAREG	1.10	1.20	0.67	1.10	1.29	0.73
	Linquist et al. (2015)	Colusa, CA, USA	EC, Surface Renewal	1.16	1.04	1.05	1.16	1.01	1.00
	Djaman et al. (2019)	Fanaye, Senegal	PWB	1.01	1.31	1.00	1.01	1.27	0.96
	Diaz et al. (2019)	Cachoeira do Sul, RS, Brazil	EC	1.06	1.16	1.08	1.06	1.21	1.13
Flooded with dry seeding	Alberto et al. (2014)	Los Baños, Philippines	EC	0.83	1.10	1.07	0.83	1.11	1.09
	Linquist et al. (2015)	Colusa, CA, USA	EC, Surface Renewal	1.10	1.08	1.01	1.10	1.00	0.96
	Diaz et al. (2019)	Cachoeira do Sul, RS, Brazil	EC	0.67	1.21	1.14	0.67	1.26	1.19
Intermittent irrigation	Agrawal et al. (2004)	Kharagpur, India	PWB	1.05	1.16	1.03	1.05	1.21	1.04
	Arif et al. (2012)	Bekasi, West Java, Indonesia	PWB	0.70	1.24	1.15	0.70	1.32	1.23
	Hatiye et al. (2015)	Roorkee, India	DL, SWB, ISAREG	1.10	1.20	0.67	1.10	1.29	0.73
	Oue and Laban (2019)	Bajeng Barat, Indonesia	BREB	1.00	1.20	0.73	1.00	1.24	0.79
Aerobic, sprinkling	Spanu et al. (2009)	Sardinia, Italy	SWB	0.91	1.08	0.97	0.91	1.07	0.96
	Moratiel and Martínez-Cob (2013)	Zaragoza, Spain	Surface renewal	≈0.92	≈1.06	≈1.03	≈0.92	1.03	1.01
Aerobic, basin irrigation	Alberto et al. (2011)	Los Baños, Philippines	EC	0.95	1.00	0.93	0.95	1.04	0.98
	Kadiyala et al. (2012)	Hyderabad, India	SWB, PWB	0.80	1.05	0.80	0.80	1.06	0.79
	Choudhury et al. (2013)	New Delhi, India	Microlys. & SWB	0.60	1.20	0.55	0.60	1.17	0.51
Aerobic, furrow irrigation	Choudhury et al. (2013)	New Delhi, India	Micro-lys. & SWB	0.62	1.16	0.55	0.62	1.13	0.51
Rainfed	Attarod et al. (2006)	Sukhotai, Thailand	BREB and SWB-TDR	0.75	1.20	0.80	0.75	1.23	0.82
Basal crop coefficient									
				$K_{cbini(ops)}$	$K_{cbmid(ops)}$	$K_{cbend(ops)}$	$K_{cbini(std)}$	$K_{cbmid(std)}$	$K_{cbend(std)}$
Flooded with dry seeding	Alberto et al. (2014)	Los Baños, Philippines	EC	0.07	0.95	0.70	0.07	0.96	0.72
Aerobic, center-pivot	Vories et al. (2013)	Portageville, MO, USA	Resist., AIS model	0.20	1.18	0.55	0.20	1.21	0.58

DL — Drainage Lysimeter; WL — Weighing Lysimeter; EC — Eddy Covariance; BREB — Bowen ratio energy balance; SWB — Soil Water Balance; PWB — Paddy field water balance; microlys. — microlysimeter; TDR — Time-Domain Reflectometry; Resist. — resistance probe.

mostly unchanged relative to the tabulated ones. The exceptions are for pea and soybean, whose standard K_{cend} decreased because all reported values were smaller than the tabulated ones in FAO56. The available study on K_c referred to pea harvested fresh for industry, where strict cropping rules apply including for high planting density, led to increase by 0.05 both K_{cmid} and K_{cend} .

Reported K_{cb} values from literature were quite limited but the few available generally confirmed the FAO56 tabulated values. As with K_{cmid} , the K_{cbmid} for dry bean and faba bean were slightly decreased, while those for black gram, chickpea and cowpea were slightly increased. An increase of 0.05 of both K_{cbmid} and K_{cbend} was adopted for pea harvested fresh for industry, thus in agreement with changes in K_c values referred above. Also, the K_{cbmid} values for crops that may be harvested green or dry were equalized since differences for mid-season are not justified. An exception is for fresh pea that, in agreement with industry requirements, has now both mid and end K_{cb} values larger than for dry pea. Due to the disagreement of values observed for various

crops for K_{cbend} , we could not find sufficient reason to alter them, and therefore, they were unchanged relative to the FAO56 tables.

4.2. Fiber, oil and sugar crops

Only data for cotton were obtained from literature relative to K_c and K_{cb} of fiber crops. A sufficient number of reported K_c and K_{cb} values for cotton permitted a consolidation of both the mid-season and end-season values, and to avoid the confusion of the former tabulated pairs of values relative to full or deficit water supplied, since the latter does not correspond to pristine cultivation and standard crop coefficients. Viewing that much lower than former FAO56 mid-season K_c were reported for drip-irrigated cotton, lowering the K_{cmid} to 1.10 is considered appropriate (Table 12). It is also justifiable to lower K_{cbmid} to 1.05. Single values for K_{cend} and K_{cbend} are also assumed as 0.50 and 0.40, respectively, which correspond to the lower values tabulated in FAO56. However, we bear in mind that end-season values can vary much with

Table 10
Observed ancillary crop parameters for rice reported in selected literature.

Irrigation method	Reference	$Z_{r\max}$ (m)	h_{\max} (m)	LAI_{\max} ($m^2\ m^{-2}$)	$f_{c\max}$	p
Flooded paddies	Tyagi et al. (2000a)	n/r	n/r	3.9	n/r	n/r
	Vu et al. (2005)	n/r	0.55	n/r	n/r	n/r
	Arif et al. (2012)	n/r	1.36	n/r	n/r	n/r
	Kadiyala et al. (2012)	n/r	n/r	3.32	n/r	n/r
	Linquist et al. (2015)	n/r	0.90–1.00	n/r	n/r	n/r
	Hatiye et al. (2015)	0.30	n/r	n/r	n/r	0.10 of saturation
Flooded, dry seeding	Alberto et al. (2014)	0.70	0.90	4.2	n/r	n/r
Intermittent irrigation	Agrawal et al. (2004)	0.45	n/r	n/r	n/r	0.20 of saturation
	Arif et al. (2012)	n/r	1.36	n/r	n/r	n/r
	Hatiye et al. (2015)	0.30	n/r	n/r	n/r	0.10 of saturation
Aerobic, sprinkling	Spanu et al. (2009)	0.40	0.83	n/r	n/r	n/r
	Moratiel and Martínez-Cob (2013)	n/r	0.70	n/r	0.95	n/r
Aerobic, basin irrigation	Choudhury et al. (2013)	n/r	n/r	5.2	n/r	n/r
Aerobic, furrow irrigation	Choudhury et al. (2013)	n/r	n/r	4.0	n/r	n/r

$Z_{r\max}$ – maximum root depth; h_{\max} – maximum crop height; LAI_{\max} – maximum leaf area index; $f_{c\max}$ – maximum fraction of ground cover; p – soil water depletion fraction for no stress; n/r – not reported.

the particular cotton variety and with harvesting opportunity decisions. Reported literature data on linseed for oil allowed a refinement of the $K_{c\mid}$ and $K_{cb\mid}$ values for the same crop for fiber, denoted as flax in Table 12. Thus, $K_{c\mid}$ and $K_{cb\mid}$ for flax were decreased by 0.05 but $K_{c\text{end}}$ and $K_{cb\text{end}}$ remained unchanged. Relative to sisal, no data were available from literature. Considering the characteristics of this crop, an indicative K_c and K_{cb} value was assumed, corresponding to the average value of the previous FAO56 tabulated values.

Selected bibliography provided information on K_c and K_{cb} for three oil crops not handled in FAO56: camelina, linseed, and mustard. Literature data for these crops have the appropriate accuracy requirements for defining the standard $K_{c\mid}$ and $K_{c\text{end}}$ for all three crops. Also, the new oil crops K_c and K_{cb} values were in good agreement with those of the other oil crops reviewed (Table 12). Formerly, FAO56 tabulated values for canola, safflower and sunflower consisted of pairs of $K_{c\mid}$ values with the lower one for deficit irrigation, which does not correspond to standard K_c conditions. Literature data, however, allowed a selection of single $K_{c\mid}$ values for these crops, presumably cultivated under nearly pristine conditions, particularly without water stress or low density. Those single values are slightly smaller (by 0.05) than the former tabulated upper value in the case of canola and safflower. Differently, for sunflower, the various available studies confirmed the FAO56 $K_{c\mid}$ value of 1.15 and the $K_{cb\mid}$ value of 1.10. The $K_{c\mid}$ value for castorbean and sesame were decreased by 0.05 considering the reported data available. The $K_{c\text{end}}$ values for the oil crops that were in FAO56 were kept equal to the FAO56 tabulated values since the reported information did not provide data that could justify changes. An exception is sunflower, in which the $K_{c\text{end}}$ value was decreased by 0.05.

Regarding oil crops basal crop coefficients, consolidation options were similar to those for single K_c . The pairs of tabulated $K_{cb\mid}$ values for canola, safflower and sunflower were replaced by unique $K_{cb\mid}$ values close to the former upper value, i.e., the value representing pristine conditions. The $K_{cb\mid}$ value for castorbean and sesame were also decreased by 0.05. The $K_{cb\mid}$ and $K_{c\text{end}}$ values for the newly considered linseed and mustard were obtained from the corresponding K_c values following the related FAO56 guidelines referred in Section 2 above, i.e. by subtracting 0.05 to the $K_{c\mid}$ since both crops covered the ground well, reducing E_s ; and also by subtracting $K_{c\text{end}}$ by 0.05 to define $K_{cb\text{end}}$ because, commonly, there is no rain or irrigation towards the end of the crop season. Reported K_{cb} data for camelina led to K_{cb} values that would be close to those using the referred FAO56 guidelines based on K_c .

Results for consolidated K_c and K_{cb} values for sugar crops are presented in Table 12. The set of $K_{c\mid(\text{std})}$ and $K_{c\text{end}(\text{std})}$ resulting from the bibliography are close to the FAO56 tabulated values. However, the

analysis led to decrease the standard $K_{c\mid}$ by 0.10 of both sugarbeet and sugar cane and, inversely, increase by 0.05 the standard $K_{c\text{end}}$ of both crops. Observed basal coefficients are lacking for both crops, thus $K_{cb\mid}$ and $K_{cb\text{end}}$ were also changed similarly to the corresponding K_c values. The reported data indicated that K_c values may be different in the planting and ratoon years, smaller in the latter, but information was not sufficient to tabulate different values for planting and ratoon years.

It may be remarked that mid-season K_c and K_{cb} values for many of the above crops were often decreased relative to the previously tabulated ones. This fact reflects the increasing use of drip irrigation, thus producing water savings in crop water use that induces smaller mid-season K_c and K_{cb} values compared to other irrigation systems.

4.3. Cereals

The updated K_c and K_{cb} for the mid- and end-season values for cereals resulting from the previous review analysis are presented in Table 13 together with the range of the observed values adjusted to the standard climate and the FAO56 tabulated K_c and K_{cb} . Overall, only small changes relative to the tabulated FAO56 were required for updating the standard K_c and K_{cb} from those formerly tabulated. Data for amaranthus grain, quinoa and teff were reported and therefore are newly tabulated, based on the available information.

The most reported K_c and K_{cb} data are for the most highly cultivated crops, wheat and maize. As previously defined, distinction is made when harvesting is made with low or high moisture grain. While the consolidated wheat and maize K_c and K_{cb} values for mid-season were the same as in FAO56, some of the K_c and K_{cb} for the end-season were updated, depending on grain moisture. It is important to note that various papers reporting high $K_{c\mid}$ or $K_{cb\mid}$ for wheat and maize did not refer to the possible influence of advection on their results. Thus, consolidated values for $K_{c\mid}$ or $K_{cb\mid}$ of these cereal crops were not increased relative to FAO56 because regional advection is likely to have occurred in the related dry and hot areas. A recent study on maize in Hetao, a hot and arid irrigated area of the upper Yellow River in northern China, demonstrated an important advection occurrence Wang et al. (2020).

Table 11
Updated standard K_c and K_{cb} for grain legumes.

Crop	Observed, standard K_c and K_{cb}		FAO56 tabulated K_c and K_{cb}		Updated standard K_c and K_{cb}	
	$K_{c\text{mid}}$ (std)	$K_{c\text{end}}$ (std)	$K_{c\text{mid}}$	$K_{c\text{end}}$	$K_{c\text{mid}}$	$K_{c\text{end}}$
Single crop coefficient						
Bean (<i>Phaseolus vulgaris</i>)						
Green	n/r	n/r	1.05	0.90	1.05	0.95
Dry	0.98–1.12	0.47–0.49	1.15	0.35	1.05	0.40
Black and green gram (<i>Vigna mungo</i>)						
Black gram (dry)	1.22	0.39	1.05	0.35	1.15	0.35
Green gram	0.88–0.94	0.29–0.40	1.05	0.60	1.15	0.65
Chickpea (garbanzo) (<i>Cicer arietinum</i>)	0.95–1.03	0.29–0.47	1.00	0.35	1.10	0.35
Cowpea (<i>Vigna unguiculata</i>)						
Green	n/r	n/r	1.05	0.60	1.10	0.60
Dry	1.11–1.23	0.49–0.55	1.05	0.35	1.10	0.45
Fababean (<i>Vicia faba</i>)						
Fresh	n/r	n/r	1.15	1.10	1.10	1.05
Dry	1.03–1.16	0.54	1.15	0.30	1.10	0.40
Groundnut (peanut) (<i>Arachis hypogaea</i>)	0.88–1.18	0.61–0.63	1.15	0.60	1.10	0.60
Lentil (<i>Lens culinaris</i>)	n/r	n/r	1.10	0.30	1.05	0.30
Pea (<i>Pisum sativum</i>)						
Fresh	1.21	1.16	1.15	1.10	1.15	1.10
Dry	n/r	n/r	1.15	0.30	1.10	0.30
Soybean (<i>Glycine max</i>)	0.99–1.16	0.18–0.45	1.15	0.50	1.15	0.35
Basal crop coefficient						
	$K_{cb\text{mid}}$ (std)	$K_{cb\text{end}}$ (std)	$K_{cb\text{mid}}$	$K_{cb\text{end}}$	$K_{cb\text{mid}}$	$K_{cb\text{end}}$
Bean (<i>Phaseolus vulgaris</i>)						
Green	n/r	n/r	1.00	0.80	1.00	0.85
Dry	n/r	n/r	1.10	0.25	1.10	0.30
Black and green gram (<i>Vigna mungo</i>)						
Black gram (dry)	1.14	0.33	1.00	0.25	1.10	0.30
Green gram	n/r	n/r	1.00	0.55	1.10	0.55
Chickpea (<i>Cicer arietinum</i>)	0.92	0.25	0.95	0.25	1.05	0.25
Cowpea (<i>Vigna unguiculata</i>)						
Green	n/r	n/r	1.00	0.55	1.05	0.50
Dry	n/r	n/r	1.00	0.25	1.05	0.35
Fababean (<i>Vicia faba</i>)						
Fresh	n/r	n/r	1.10	1.05	1.05	0.95
Dry	n/r	n/r	1.10	0.20	1.05	0.30
Groundnut (peanut) (<i>Arachis hypogaea</i>)	n/r	n/r	1.10	0.50	1.05	0.50
Lentil (<i>Lens culinaris</i>)	n/r	n/r	1.05	0.20	1.00	0.20
Pea (<i>Pisum sativum</i>)						
Fresh	1.16	1.13	1.10	1.05	1.10	1.05
Dry	n/r	n/r	1.10	0.20	1.05	0.25
Soybean (<i>Glycine max</i>)	1.05–1.13	0.15–0.35	1.10	0.30	1.10	0.25

Silage maize has a lower $K_{c\text{mid}}$ than grain maize. The same occurs for silage sorghum relative to grain sorghum. Differently, $K_{c\text{end}}$ values for silage maize and silage sorghum were set closer to the $K_{c\text{mid}}$ values. The same was set for sweet sorghum. K_{cb} values were in agreement or, when not available, were computed using the guidelines expressed in FAO56 and presented in Section 2.

Reported data for barley led to decrease the values of $K_{c\text{mid}}$ and $K_{cb\text{mid}}$ by 0.05 relative to FAO56. For this reason, these values are now slightly smaller than for wheat. Similarly, $K_{c\text{mid}}$ and $K_{cb\text{mid}}$ were also decreased for oats relative to FAO56. However, $K_{c\text{end}}$ and $K_{cb\text{end}}$ of both barley and oats were kept equal to those values for wheat harvested with low grain moisture. The K_c values for rye were added on the basis of non-cited material. Data were not available for pearl millet resulting that K_c and K_{cb} were not changed from FAO56.

4.4. Rice

The updated single and basal crop coefficients for the various types of rice irrigation methods are presented in Table 14, respectively, and the values can be compared with the K_c and K_{cb} values (shown in round brackets in Table 14) that were tabulated for flooded rice paddies in FAO56 (Allen et al., 1998). Table 14 also includes the range of values observed in the cited field studies after adjustment to the standard climate ($RH_{\text{min}} = 45\%$ and $u_2 = 2 \text{ m s}^{-1}$). As seen in Table 14, the updated K_c values correspond well to those observed when the related papers were not limited in number. The updated K_c mid-season values for flooded and intermittent irrigation methods are the same as for flooded paddies in FAO56 but were decreased by 0.10 for aerobic and rainfed conditions. The $K_{c\text{ini}}$, except in permanent flooding, were decreased depending on irrigation method relative to the FAO56 initial

Table 12
Updated standard K_c and K_{cb} for fiber crops, oil crops and sugar crops.

Crop	Observed, standard K_c and K_{cb}		FAO56 tabulated K_c and K_{cb}		Updated standard K_c and K_{cb}	
	$K_{c\text{mid}}(\text{std})$	$K_{c\text{end}}(\text{std})$	$K_{c\text{mid}}$	$K_{c\text{end}}$	$K_{c\text{mid}}$	$K_{c\text{end}}$
Single crop coefficient						
Fiber crops						
Cotton (<i>Gossypium hirsutum</i>)	0.88–1.22	0.20–0.75	1.15–1.20	0.70–0.50	1.10	0.50
Flax (Linseed) (<i>Linum usitatissimum</i>)	n/r	n/r	1.10	0.25	1.05	0.25
Sisal (<i>Agave sisalana</i>)	n/r	n/r	0.40–0.70	0.40–0.70	0.55	0.55
Oil crops						
Camelina (<i>Camelina sativa</i>)	1.12	0.47	n/r	n/r	1.10	0.45
Canola (<i>Brassica napus</i>)	1.15	0.35	1.00–1.15	0.35	1.10	0.35
Castorbean (<i>Ricinus communis</i>)	1.09	0.82	1.15	0.55	1.10	0.55
Linseed (Flax) (<i>Linum usitatissimum</i>)	0.95–0.97	0.20–0.26	n/r	n/r	0.95	0.25
Mustard (<i>Brassica juncea</i>)	1.00–1.17	0.35–0.45	n/r	n/r	1.15	0.40
Safflower (<i>Carthamus tinctorius</i>)	1.04–1.22	0.22–0.30	1.00–1.15	0.25	1.10	0.25
Sesame (<i>Sesamum indicum</i>)	1.00	n/r	1.10	0.25	1.05	0.25
Sunflower (<i>Helianthus annuus</i>)	1.07–1.20	0.10–0.36	1.00–1.15	0.35	1.20	0.30
Sugar crops						
Sugar beet (<i>Beta vulgaris</i>)	0.96–1.11	0.82–0.83	1.20	0.70	1.05	0.75
Sugar cane (<i>Saccharum officinarum</i>)	1.03–1.23	0.56–0.83	1.25	0.75	1.20	0.80
Basal crop coefficient						
	$K_{cb\text{mid}}(\text{std})$	$K_{cb\text{end}}(\text{std})$	$K_{cb\text{mid}}$	$K_{cb\text{end}}$	$K_{cb\text{mid}}$	$K_{cb\text{end}}$
Fiber crops						
Cotton (<i>Gossypium hirsutum</i>)	1.02–1.21	0.15–0.56	1.10–1.15	0.50–0.40	1.05	0.40
Flax (Linseed) (<i>Linum usitatissimum</i>)	n/r	n/r	1.05	0.20	1.00	0.20
Sisal (<i>Agave sisalana</i>)	n/r	n/r	0.40–0.70	0.40–0.70	0.50	0.50
Oil crops						
Camelina (<i>Camelina sativa</i>)	1.09–1.10	0.37–0.47	n/r	n/r	1.05	0.40
Canola (<i>Brassica napus</i>)	0.94–1.11	0.20	0.95–1.10	0.25	1.05	0.25
Castorbean (<i>Ricinus communis</i>)	n/r	n/r	1.10	0.45	1.05	0.45
Linseed (Flax) (<i>Linum usitatissimum</i>)	0.92	0.18	n/r	n/r	0.90	0.20
Mustard (<i>Brassica juncea</i>)	n/r	n/r	n/r	n/r	1.10	0.35
Safflower (<i>Carthamus tinctorius</i>)	n/r	n/r	0.95–1.10	0.20	1.05	0.20
Sesame (<i>Sesamum indicum</i>)	n/r	n/r	1.05	0.20	1.00	0.20
Sunflower (<i>Helianthus annuus</i>)	1.10–1.16	0.20–0.25	0.95–1.10	0.25	1.15	0.25
Sugar crops						
Sugar beet (<i>Beta vulgaris</i>)	1.11	n/r	1.15	0.50	1.00	0.65
Sugar cane (<i>Saccharum officinarum</i>)	n/r	n/r	1.20	0.70	1.15	0.70

value; however, $K_{c\text{end}}$ are somewhat higher than the highest end value of 0.90 in FAO56, except for rainfed rice.

Related literature observations were lacking for all rice K_{cb} values. Thus, our updated $K_{cb\text{mid}}$ values (Table 14), were defined by assuming $K_{cb} = K_c - 0.05$ as was done in the FAO56 K_{cb} table. While the FAO56 table decreased $K_{cb\text{end}}$ by 0.15–0.20 from $K_{c\text{end}}$, updated values were decreased 0.10–0.15 below the $K_{c\text{end}}$, varying with irrigation method. Very differently, because the FAO56 tabulated value for $K_{cb\text{ini}}$ was exclusively dedicated to flooded paddies, it was defined in such a way that the paddy water evaporation was not considered distinctively separate from the plant transpiration, thus FAO56 tabulated value was $K_{cb\text{ini}} = 1.00$. However, at present, various and different irrigation methods are considered, namely dry seeding, intermittent irrigation, aerobic rice, and rainfed paddies. These approaches correspond to different amounts of water evaporation, thus to different K_e values. Users of K_{cb} having an initial value of 0.15 are therefore advised to consider K_e values that represent the paddy water evaporation and soil water evaporation. For instance, the FAO56 tabulated value for

flooded rice implies that $K_{cb\text{ini}}$ is 0.15 and K_e would be equal to 0.90, thus resulting $K_{c\text{ini}} = 1.05$. A smaller K_e should be considered for other irrigation methods depending on the amount and frequency of irrigation and rainfall events, thus resulting in a smaller $K_{c\text{ini}}$ for dry seeding, intermittent irrigation, aerobic rice and rainfed paddies. A rough estimation is that when wettings are frequent K_e would be about 0.90, resulting in $K_{c\text{ini}} = 1.05$, and when wettings are less frequent K_e would vary around 0.60–0.70, which translates to $K_{c\text{ini}}$ values ranging between 0.75–0.85.

Overall, despite the limitations due to the diversity of conditions reported in literature, present authors are convinced that the proposed crop coefficients can be very useful for further developments in the domain of rice evapotranspiration and water management. Unfortunately, the absolute lack of data impeded any chance to characterize floating rice ET.

Table 13
Updated standard K_c and K_{cb} for cereals.

Crop	Observed, standard K_c and K_{cb}		FAO56 tabulated K_c and K_{cb}		Updated standard K_c and K_{cb}	
	$K_{c\text{mid}}(\text{std})$	$K_{c\text{end}}(\text{std})$	$K_{c\text{mid}}$	$K_{c\text{end}}$	$K_{c\text{mid}}$	$K_{c\text{end}}$
Single crop coefficient						
Amaranth grain (<i>Amaranthus</i> sp.)	1.15	0.20	n/r	n/r	1.10	0.25
Barley (<i>Hordeum vulgare</i>)	0.98–1.07	0.20–0.30	1.15	0.25	1.05	0.25
Oats (<i>Avena sativa</i>)	n/r	n/r	1.15	0.25	1.05	0.25
Pearl Millet (<i>Pennisetum glaucum</i>)	n/r	n/r	1.00	0.30	1.10	0.35
Quinoa (<i>Chenopodium quinoa</i>)	1.01–1.15	0.40–0.67	n/r	n/r	1.10	0.50
Rye (<i>Secale cereale</i>)	n/r	n/r	n/r	n/r	1.00	0.35
Teff (<i>Eragrostis tef</i>)	1.09	0.25	n/r	n/r	1.05	0.25
Wheat, common (<i>Triticum aestivum</i>)						
Winter, low grain moisture	1.02–1.28	0.10–0.42	1.15	0.25	1.15	0.25
Winter, high grain moisture	1.06–1.26	0.45–0.64	1.15	0.40	1.15	0.55
Spring, low grain moisture	1.11–1.17	0.20–0.32	1.15	0.25	1.15	0.25
Spring, high grain moisture	n/r	n/r	1.15	0.40	1.15	0.45
Wheat, durum (<i>Triticum durum</i>)						
Winter, low grain moisture	1.03	0.25	n/r	n/r	1.05	0.25
Winter, high grain moisture	n/r	n/r	n/r	n/r	1.05	0.55
Maize (<i>Zea mays</i>)						
Low grain moisture	1.04–1.28	0.15–0.56	1.20	0.35	1.20	0.30
High grain moisture	1.03–1.30	0.55–0.80	1.20	0.60	1.20	0.65
Silage	1.01–1.21	0.54–1.01	n/r	n/r	1.20	0.95
Sweet	n/r	n/r	1.15	1.05	1.15	1.05
Sorghum (<i>Sorghum bicolor</i>)						
Grain	0.91–1.25	0.40–0.76	1.00–1.10	0.55	1.10	0.45
Silage	0.90	0.90	n/r	n/r	1.10	0.90
Sweet	0.90–1.10	0.55	1.20	1.05	1.15	0.95
Basal crop coefficient						
	$K_{cb\text{mid}}(\text{std})$	$K_{cb\text{end}}(\text{std})$	$K_{cb\text{mid}}$	$K_{cb\text{end}}$	$K_{cb\text{mid}}$	$K_{cb\text{end}}$
Amaranth grain (<i>Amaranthus</i> sp.)	1.05	0.13	n/r	n/r	1.05	0.20
Barley (<i>Hordeum vulgare</i>)	1.00–1.04	0.10	1.10	0.15	1.00	0.20
Oats (<i>Avena sativa</i>)	n/r	n/r	1.10	0.15	1.00	0.20
Pearl Millet (<i>Pennisetum glaucum</i>)	n/r	n/r	0.95	0.20	1.05	0.25
Quinoa (<i>Chenopodium quinoa</i>)	1.00	0.20	n/r	n/r	1.05	0.45
Rye (<i>Secale cereale</i>)	n/r	n/r	n/r	n/r	0.95	0.30
Teff (<i>Eragrostis tef</i>)	0.90	n/r	n/r	n/r	1.00	0.20
Wheat, common (<i>Triticum aestivum</i>)						
Winter, low grain moisture	0.99–1.12	0.25–0.30	1.10	0.15	1.10	0.20
Winter, high grain moisture	1.14	0.30–0.59	1.10	0.30	1.10	0.45
Spring, low grain moisture	1.05–1.15	0.15–0.25	1.10	0.15	1.10	0.20
Spring, high grain moisture	1.12	0.35	1.10	0.30	1.10	0.40
Wheat, durum (<i>Triticum durum</i>)						
Winter, low grain moisture	0.91	0.23	n/r	n/r	1.00	0.20
Winter, high grain moisture	n/r	n/r	n/r	n/r	1.00	0.45
Maize (<i>Zea mays</i>)						
Low grain moisture	1.02–1.17	0.20–0.30	1.15	0.15	1.15	0.25
High grain moisture	0.93–1.23	0.45–0.77	1.15	0.50	1.15	0.60
Silage	1.09–1.18	0.54–0.87	n/r	n/r	1.15	0.85
Sweet	n/r	n/r	1.10	1.00	1.10	1.05
Sorghum (<i>Sorghum bicolor</i>)						
Grain	0.87–0.99	0.39–0.55	0.95–1.05	0.35	1.05	0.35
Silage	n/r	n/r	n/r	n/r	1.05	0.85
Sweet	0.90–1.08	0.35	1.15	1.00	1.10	0.90

Table 14

Updated standard K_c and K_{cb} values for rice (*Oryza sativa* L.) compared with reported observed data adjusted to the standard sub-humid climate and the FAO56 tabulated values for flooded paddies (*italics, in brackets*).

Irrigation method	Observed K_c adjusted to climate			Updated crop coefficients		
	K_{cini} (std)	K_{cmid} (std)	K_{cend} (std)	K_{cini}	K_{cmid}	K_{cend}
Single crop coefficient						
Flooded	0.97–1.16	1.01–1.29	0.73–1.14	1.05 <i>(1.05)</i>	1.20 <i>(1.20)</i>	1.05 <i>(0.90–0.60)</i>
Flooded, dry seeding	0.67–1.10	1.00–1.26	0.96–1.19	0.85	1.20	1.05
Flooded, anticipated cut-off	n/r	n/r	n/r	1.05	1.20	0.80
Intermittent	0.70–1.05	1.21–1.32	0.73–1.23	0.95	1.20	1.00
Aerobic, sprinkler irrigation	0.91–0.92	1.03–1.07	0.96–1.01	0.90	1.10	0.95
Aerobic, surface irrigation	0.60–0.95	1.04–1.17	0.51–0.98	0.90	1.10	0.95
Rainfed	0.75	1.23	0.82	0.80	1.10	0.80
Basal crop coefficient				K_{cbini}	K_{cbmid}	K_{cbend}
Flooded	n/r	n/r	n/r	0.15 <i>(1.00)</i>	1.15 <i>(1.15)</i>	0.90 <i>(0.70–0.45)</i>
Flooded, dry seeding	0.07	0.96	0.72	0.15	1.15	0.90
Flooded, dry late season	n/r	n/r	n/r	0.15	1.15	0.70
Intermittent	n/r	n/r	n/r	0.15	1.15	0.85
Aerobic, sprinkler irrigation	0.20	1.21	0.58	0.15	1.05	0.85
Aerobic, surface irrigation	n/r	n/r	n/r	0.15	1.05	0.85
Rainfed	n/r	n/r	n/r	0.15	1.05	0.70

5. Updated ancillary data

Values for ancillary crop data reported in the quoted studies were tabulated in Tables 2, 4, 6, 8, and 10 for grain legumes, fiber, oil and sugar crops, small grain cereals, maize and sorghum, and rice, respectively. These tabulated values were then consolidated by crop and combined in Table 15 for all the crops except rice, whose data are provided in Table 16. For each crop, values are presented for the range of observed maximum root depths, Z_{rmax} , crop heights, h_{max} , ground cover fractions, f_{cmax} , and mid-season p fraction of soil water depletion for no stress. For rice (Table 16), the data are separated for three conditions: flooded paddies, intermittent irrigation and aerobic rice. These ranges of reported values were compared with the FAO56 tabulated Z_{rmax} , h_{max} , and p fractions, therefore, resulting in updated values for these three ancillary parameters, which could be quite useful in characterizing crop conditions when performing a SWB for irrigation planning and management when related observations are not available.

In general, observed root depths were similar to the FAO56 tabulated ones. Updated Z_{rmax} values are given as a range, with the smaller value more appropriate for heavy soils and more frequent irrigation, and larger values for light soils and/or larger intervals between irrigations. Differently, updated maximum crop heights are mostly given with a single value; however, crop varieties may be very distinct in different parts of the world and, for several crops, a range of h_{max} values is given. The indicative values provided for Z_{rmax} and h_{max} should be used with care because they vary much with the crop variety, environmental conditions and crop management. Single values are given to the p fractions, which refer to the crop ET of 5 mm d^{-1} and should be modified following the guidelines in Table 22 of FAO56. Values in Table 15 are indicative and should be compared with measured observations whenever possible. Updated values for rice are also based upon those proposed in FAO56 and those reported in the current bibliography. Notably, updated root depths are largest for aerobic rice, however, crop height is reduced for aerobic rice. Also, considerably higher allowable soil water depletion (higher p value) is associated with the aerobic condition. However, users are called upon to make the necessary parameter modifications whenever necessary.

6. Conclusions and recommendations

The first conclusion drawn from the present study is that the performed crop coefficient review essentially confirms the tabulated K_c

and K_{cb} values in FAO56 (Allen et al., 1998), although the updates we propose often show small differences relative to FAO56. Secondly, the review results added new K_c and K_{cb} data for several crops that were unavailable in the literature prior to FAO56 publication. This was the case for three important oil crops – camelina, linseed, and mustard – for two increasingly popular pseudo cereals – amaranth and quinoa – and for an emerging grain cereal, teff. Clearly, with so many new crops emerging in recent years reviews like the present one will be needed soon to help extend K_c - ET_0 application to these crops.

Greater differences between the FAO56 rice K_c values and those presently provided occur because our updated values, unlike FAO56, include various water management alternatives to continuous flooding that are generally aimed at water saving, e.g., flooded paddies with dry seeding, flooded paddies with anticipated cut-off, intermittent irrigation of paddies, irrigation of aerobic rice by flooding, furrows or sprinkling, as well as rainfed rice in monsoon areas. No data were available for floating rice.

Relative to maize and sorghum crop coefficients, a distinction has now been made between production for grain, silage, and energy uses. Relative to maize and wheat for grain, K_c distinctions are now made to characterize the late season water use differences in cases when harvest is made with high or low moisture, thus with short or long duration of the late season and the consequent larger or smaller K_{cend} value. Similarly, for gram and cowpea legumes, the distinction is also made relative to green and dry harvests because the latter have a longer late season and a K_{cend} smaller than green.

The organization of the crop coefficient and ancillary data in the present study expands the knowledge base beyond that provided in FAO56. On the one hand, in addition to the consolidated K_c and K_{cb} values, tables are also presented to show the standard values for the mid-season and the end-season obtained from the reviewed research after conversion to the standard sub-humid climate with $RH_{min} = 45\%$ and $u_2 = 2 \text{ m s}^{-1}$. This information allows readers to have a better perception of the different environmental conditions from which data used to consolidate K_c and K_{cb} values were obtained. On the other hand, ancillary data available from the cited literature are also tabulated in complement to the observed standardized K_c values, thus also allowing readers to have some, however limited, insight of the experiments. The primary ancillary data refer to crop rooting depths, crop heights, and the soil water depletion fraction for no stress (p). For

Table 15
Updated indicative ancillary crop parameters for grain legumes, fiber, oil and sugar crops and cereals.

Crop	Observed				FAO56 tabulated			Updated standard		
	Z _{r max} (m)	h _{max} (m)	f _{c max}	p	Z _{r max} (m)	h _{max} (m)	p	Z _{r max} ^b (m)	h _{max} (m)	p
Grain legumes										
Bean (<i>P. vulgaris</i>)	0.60–0.90	0.66	n/r	0.30	0.60–0.90	0.40	0.45	0.50–0.90	0.50–0.70	0.45
Black & green gram (<i>V. mungo</i>)										
Black gram (dry)	0.60	0.40	0.94	0.50	0.60–1.00	0.40	0.45	0.60–1.00	0.50–0.70	0.45
Green gram	0.40	n/r	n/r	n/r	n/r	n/r	n/r	0.40–1.00	0.60–0.90	0.45
Chickpea (<i>C. arietinum</i>)	0.80–0.90	0.41	0.80–0.97	n/r	0.60–1.00	0.40–0.80	0.45	0.70–1.00	0.50–0.70	0.45
Cowpea (<i>V. unguiculata</i>)	1.50	n/r	0.80	0.20	0.600–1.0	0.40	0.45	0.60–1.30	0.60–0.80	0.45
Fababean (<i>V. faba</i>)	n/r	n/r	0.85	n/r	0.5–0.7	0.80	0.45	0.50–0.70	0.80	0.45
Groundnut (<i>A. hypogaea</i>)	0.60–1.00		0.90	0.55	0.50–1.0	0.40	0.50	0.50–1.00	0.50	0.50
Lentil (<i>L. culinaris</i>)	n/r	n/r	n/r	n/r	0.60–0.8	0.50	0.50	0.60–0.80	0.50	0.50
Pea (<i>P. sativum</i>)										
Fresh	0.80	0.50	0.98	0.40	0.60–1.0	0.50	0.35	0.60–1.00	0.60	0.35
Dry	n/r	n/r	n/r	n/r	0.60–1.0	0.50	0.40	0.60–1.00	0.80	0.45
Soybean (<i>G. max</i>)	1.00–1.40	0.75–1.05	0.98–1.00	0.50	0.60–1.3	0.50–1.00	0.50	0.60–1.40	0.80	0.50
Fiber crops										
Cotton (<i>G. hirsutum</i>)	1.10–1.70	0.86–1.86	0.81–0.90	0.55–0.70	1.00–1.70	1.20–1.50	0.65	1.00–1.70	1.20	0.60
Flax (<i>L. usitatissimum</i>)	n/r	n/r	n/r	n/r	1.00–1.50	1.20	0.50	1.00–1.50	1.00	0.50
Sisal (<i>A. sisalana</i>)	n/r	n/r	n/r	n/r	0.50–1.00	1.50	0.80	0.50–1.00	1.50	0.80
Oil crops										
Camelina (<i>C. sativa</i>)	1.50–1.70	0.65–0.83	0.96–0.97	0.60–0.65	n/r	n/r	n/r	1.00–1.50	0.80	0.60
Canola (<i>B. napus</i>)	0.40–1.20	1.00	0.80–0.97	0.45	1.00–1.50	0.60	0.60	0.80–1.30	1.00–1.50	0.50
Castorbean (<i>R. communis</i>)	0.60	n/r	n/r	n/r	1.00–1.50	0.30	0.60	0.80–1.30	1.00–1.50	0.60
Linseed (<i>L. usitatissimum</i>)	0.67	n/r	n/r	n/r	n/r	n/r	n/r	1.00–1.50	0.90	0.60
Mustard (<i>B. juncea</i>)	0.40–1.17	0.95–1.60	n/r	0.50	n/r	n/r	n/r	0.50–1.10	1.50–2.00	0.55
Safflower (<i>C. tinctorius</i>)	1.66	1.09	n/r	n/r	1.00–2.00	0.80	0.60	1.00–2.00	1.10	0.60
Sesame (<i>S. indicum</i>)	n/r	n/r	n/r	n/r	1.00–1.50	1.00	0.60	1.00–1.50	1.30	0.60
Sunflower (<i>H. annuus</i>)	0.90–2.00	1.20–2.00	0.85–0.88	0.25–0.80	0.80–1.50	2.00	0.45	0.80–2.00	2.00	0.45
Sugar crops										
Sugar beet (<i>B. vulgaris</i>)	1.00	0.50	0.80	0.55	0.70–1.20	0.50	0.55	0.70–1.20	0.50	0.55
Sugar cane (<i>S. officinarum</i>)	0.60–0.75	2.54–4.00	0.97–0.98	0.65–0.80	1.20–2.00	3.00	0.65	1.00–1.50	3.00–4.00	0.60
Cereal crops										
Amaranth grain (<i>Amaranthus</i>)	0.60	1.70	0.90	n/r	n/r	n/r	n/r	0.50–1.50	2.00	0.55
Barley (<i>H. vulgare</i>)	0.60–0.90	0.80	0.80–0.88	0.55–0.60	1.00–1.50	1.00	0.55	0.60–1.20	0.70–0.90	0.55
Oats (<i>A. sativa</i>)	n/r	n/r	n/r	n/r	1.00–1.50	1.00	0.55	1.00–1.50	0.80–1.10	0.55
Pearl Millet (<i>P. glaucum</i>)	n/r	n/r	n/r	n/r	1.00–2.00	1.50	0.55	1.00–2.00	2.00	0.55
Quinoa (<i>C. quinoa</i>)	0.55	1.00	0.60	n/r	n/r	n/r	n/r	0.60–1.20	1.00–1.20	0.55
Rye (<i>S. cereale</i>)	n/r	n/r	n/r	n/r	n/r	n/r	n/r	0.60–1.20	0.90	0.55
Teff (<i>E. tef</i>)	0.30–1.00	n/r	0.80	n/r	n/r	n/r	n/r	0.60–1.20	1.10	0.55
Wheat, common (<i>T. aestivum</i>)										
Winter	0.55–1.50	0.60–1.12	0.80–0.98	0.50–0.70	1.50–1.80	1.00	0.55	1.00–1.50	0.70–1.10	0.55
Spring	1.00–1.30	0.68–1.30	0.87–0.97	0.45–0.80	1.00–1.50	1.00	0.55	1.00–1.50	0.70–1.10	0.55
Wheat, durum (<i>T. durum</i>)	0.55	1.05	0.94	n/r	n/r	n/r	n/r	1.00–1.50	0.70–1.10	0.55
Maize (<i>Z. mays</i>)										
Grain	0.60–1.50	1.60–3.40	0.80–0.99	0.40–0.66	1.00–1.70	2.00	0.50	0.60–1.50	2.50–3.50	0.50
Silage	0.60–1.40	2.00–3.00	0.80–0.90	0.50–0.65	n/r	n/r	n/r	0.60–1.50	2.50–3.20	0.50
Sweet	n/r	n/r	n/r	n/r	0.80–1.20	1.50	0.50	0.60–1.50	1.50–2.50	0.50
Sorghum (<i>S. bicolor</i>)										
Grain	1.00–1.40	1.48–1.89	n/r	0.55	1.00–2.00	1.00–2.00	0.55	1.00–1.50	1.50–2.00	0.55
Silage	1.40	3.00	n/r	n/r	n/r	n/r	n/r	1.00–1.50	2.00–3.00	0.55
Sweet	0.65–1.80	2.46–4.60	0.87–1.00	0.50	1.00–2.00	2.00–4.00	0.50	0.60–1.50	3.00–4.00	0.55

Z_{r max} – maximum root depth; h_{max} – maximum crop height; LAI_{max} – maximum leaf area index; f_{c max} – maximum fraction of ground cover; p – soil water depletion fraction for no stress at mid-season growth stage.

^aAll crop data depends on the crop variety and its adaptation to actual environmental conditions and cropping practices.

^bRoot depths depend on soil texture and structure. The first figure refers to heavy soils and the second to light soils.

Table 16

Updated indicative ancillary parameters of the rice crop (*Oryza sativa* L.) compared with reported observed values and, in brackets and italics, the tabulated FAO56 values.

Irrigation method	Observed					Updated standard		
	$Z_{r\max}$ (m)	h_{\max} (m)	LAI_{\max}	$f_{c\max}$	p	$Z_{r\max}$ (m)	h_{\max} (m)	p
Flooded paddies	0.30–0.70 (0.50–1.00)	0.55–1.36 (1.00)	3.3–4.2 n/r	0.95 n/r	0.10 θ_{sat} (0.20 θ_{sat})	0.50	1.00	0.20 θ_{sat}
Intermittent irrigation	0.30–0.45	0.70–1.00	n/r	n/r	0.10–0.20 θ_{sat}	0.70	1.00	0.20 θ_{sat}
Aerobic rice	0.40	0.70–0.83	4.0–5.2	0.95	n/r	1.00	0.80	0.35 ASW

$Z_{r\max}$ — maximum root depth; h_{\max} — maximum crop height; LAI_{\max} — maximum leaf area index; $f_{c\max}$ — maximum fraction of ground cover; p — soil water depletion fraction for no stress; θ_{sat} — soil water at saturation; ASW — available soil water.

ease in transferring information to readers and users, all consolidated table data are compared with the ranges of values observed in the reviewed literature and with the FAO56 tabulated values. In addition, readers can easily identify in tables, the various locations around the world where the crop coefficient research was conducted.

All K_c and K_{cb} values reported were obtained using the FAO56 grass reference evapotranspiration definition and the consequent PM-ET₀ equation. Studies using any different ET₀ equation and computational procedure were not used because results could likely deviate from those of the PM-ET₀ equation. This constraint allowed the literature-reported K_c and K_{cb} values to be compared for the same or similar crop and, more importantly, to be compared with the FAO56 tabulated values. Since the field and computational research procedures of the related studies satisfied the basic requisites for accuracy in determining crop ET from field research, the reported K_c could be appropriately computed and used to obtain the consolidated standard values tabulated herein. Therefore, the K_c and K_{cb} values proposed in the current study consist of the best set of standard values for every crop, relative to the mid-season and end-season that can be appropriately transferred and used worldwide. Transferring implies that the standard K_c and K_{cb} values need to be adjusted to the local climate (Eqs. (7a) through (8b)) and, when the crop is not cultivated in pristine conditions, their use also requires adoption of a stress coefficient (e.g., Eq. (3) and/or Eq. (5)).

The current review confirmed the appropriateness of clearly distinguishing actual from standard crop coefficients, with the latter referring to crops cultivated in pristine conditions, in which evapotranspiration may well be considered the potential ET of the considered crop under given environmental conditions. However, there is very abundant literature, not quoted, where this distinction is not made and where the K_c correspond to cultivation practices far from pristine due to water stress, salinity stress, or stresses produced by various insufficiencies of agronomic nature, therefore making the observed to be not transferable K_c . The review, particularly for papers not selected, allowed perceiving that the distinction between actual and standard K_c , or between standard and potential ET₀, is not adopted by many researchers. This alone makes it inappropriate to transfer the research results from one location for use in another. In addition, the review has shown that differences between K_c observed and those adjusted to the standard climate may be large, particularly when observations are performed in arid and windy conditions. For those reasons, it is very important that K_c papers include appropriate description of methods used and of the climate during experimentation.

The review has shown that use of well calibrated and validated SWB simulation models, e.g., the SIMDualKc model, makes it possible to derive standard K_c and K_{cb} values despite the occurrence of water and salinity stress in the experiment. More research with focus on the use of these SWB models would be welcome since the current review found only relatively limited use of models. Such models, in addition, have been successfully applied for irrigation planning purposes and for real-time irrigation scheduling; and they can incorporate and utilize information based on remote sensing data. Remote sensing observations in real time could be especially useful in defining growth stage dates and lengths at various locations.

In the review, it was demonstrated that many K_c researchers often fail to scrutinize the K_c values obtained. The K_c values much higher

than reality could be due to either flaws in field measurements or to advection influences. For example, it was observed that exceptionally high K_c values were often reported in papers where the description of methods employed was insufficient, which may relate to absence of scrutiny of research results. On the other hand, the higher reported K_c may be a function of local advection impacts that were rarely considered or mentioned in research performed during the last two decades. Therefore, K_c researchers are, again, strongly encouraged to include a careful and thorough inspection of results, including the time dynamics of ET, that should provide for a better analysis on the accuracy of ET estimation. Moreover, since energy balance methods, mainly EC and BREB, are becoming the choice of ET measurement in research, it is recommended that, in addition to the scrutiny of ET measured data, the dynamics of the energy balance be explored to verify when latent heat exceeds the available energy $R_n - G$, and/or when sensible heat becomes negative, so by identifying periods when ET was influenced by advection. It is then possible to correct measured ET and very high K_c values can then be avoided.

It became apparent from the review that the definition and computational procedures relative to the PM-ET₀ equation were often not followed. Numerous K_c studies included comparative assessments of ET equations, thus not focusing on the derivation of K_c on the PM-ET₀ equation. Naturally, using an ET₀ different than the PM-ET₀ results in K_c values non-comparable with the tabulated standard ones. While transferability of research results is hampered when a different ET₀ is used, using the FAO56 tabulated standard K_c with a different ET equation leads to over- or under-estimation errors in using the K_c -ET₀ approach. It is therefore recommended that research using a different reference ET equation should consider the ratio of that ET₀ to the PM-ET₀ equation. Doing this provides a means to convert the K_c data, making them comparable with tabulated standard values.

The best use of the K_c -ET₀ method implies using the segmented FAO K_c curve, i.e., accepting the definition of the four crop growth stages and the definition of three K_c values: $K_{c\text{ini}}$, $K_{c\text{mid}}$ and $K_{c\text{end}}$. Using time averaged monthly K_c values or non-linear K_c functions of time may be adequate for local use but these are very difficult to use predictively in different locations. The FAO K_c curve is also difficult to use predictively due to inter-annual weather variability, inducing variable durations of the crop growth stages. However, this difficulty may be overcome when expressing growth durations in terms of cumulative growth degree days or with the use of remotely sensed vegetation indices. These methods consist of areas of research already underway for various field crops and that should be extended to other crops, as well.

Tabulated K_c values in this article basically refer to surface, sprinkler and, less often, drip irrigation. The use of mulches could not be considered for tabulated K_c but the effects of mulches were small because reported literature on K_c values refer to the mid- and late-season, where the cover fraction is generally high. Nevertheless, the impacts of mulches and related water management issues described in Section 10 of FAO56 are considered valid and appropriate. However, various reported studies provide for comparing impacts of irrigation methods and mulches, which may add to what was provided in the referred FAO56 Section. Further research is required on the use of mulches but better focused, hopefully, on impacts on transpiration

and soil evaporation with consideration of the fraction of soil wetted and the fraction of ground cover by the crop. Research should aim at obtaining high accuracy ET estimation and partitioning and should focus on few relevant variables in such a way that impacts on K_c/K_{cb} values could be well recognized and related results transferred to other locations. At present, mulch effects are often studied with focus on a large number of variables.

Despite limitations of this review, it is recommended that users apply the updated K_c and K_{cb} values to determine the upper limits of crop evapotranspiration when planning irrigation programs and in real-time management of irrigation scheduling. Avoiding the use of high K_c , above 1.25, which have no physical justification as analyzed, may lead to saving irrigation water. It is informative to note that maximum K_c (and K_{cb}) values for major field crops, such as wheat, have not changed much from those given 22 years ago in FAO56. The data used for the tabulated FAO56 K_c values obtained in studies over 40–50 years ago generally agree with current studies, which suggests little effect of climate change-induced differences on the ratio of ET_c/ET_o . However, when facing climate change challenges and related environmental consequences such as reduced water resources, it is imperative that methods like FAO56 be considered as a means to manage productive crops with efficient irrigation water use. To face global change, water conservation and saving are definitely necessary.

Declaration of competing interest

The authors declare that they have no known competing financial interests or personal relationships that could have appeared to influence the work reported in this paper.

Acknowledgments

The support of the Fundação para a Ciência e a Tecnologia, Portugal, through the research grant attributed to the research unit LEAF (UID/AGR/04129/2020) and to the second author (DL 57/2016/CP1382/CT0022) is acknowledged. R. López-Urrea acknowledges the financial support from different Spanish ministries and Castilla-La Mancha councils throughout different projects carried out in the last 20 years (such as ongoing projects AGL2017-83738-C3-3-R and SBPLY/17/180501/000357), and from the European Commission with project “SUPROMED” (grant number 1813).

References

- Agrawal, M.K., Panda, S.N., Panigrahi, B., 2004. Modeling water balance parameters for rainfed rice. *J. Irrig. Drain. Eng.* 130 (2), 129–139.
- Alberto, M.C.R., Wassmann, R., Hirano, T., Miyata, Hatano, R., Kumar, A., Padre, A., Amante, M., 2011. Comparisons of energy balance and evapotranspiration between flooded and aerobic rice fields in the Philippines. *Agricult. Water Manag.* 98, 1417–1430.
- Alberto, M.C.R., Quilty, J.R., Buresh, R.J., Wassmann, R., Haidar, S., Correa Junior, T.Q., Sandro, J.M., 2014. Actual evapotranspiration and dual crop coefficients for dry-seeded rice and hybrid maize grown with overhead sprinkler irrigation. *Agricult. Water Manag.* 136, 1–12.
- Alfieri, J.G., Kustas, W.P., Prueger, J.H., Hipps, L.E., Evett, S.R., Basara, J.B., Neale, C.M.U., French, A.N., Colaizzi, P., Agam, N., Cosh, M.H., Chavez, J.L., Howell, T.A., 2012. On the discrepancy between eddy covariance and lysimetry-based surface flux measurements under strongly advective conditions. *Adv. Water Resour.* 50, 62–78.
- Alla Jabow, M.K., Ibrahim, O.H., Adam, H.S., 2015. Evapotranspiration and crop coefficients of grain legumes in semi-desert climatic conditions. *Afr. Crop Sci. J.* 23 (3), 239–247.
- Allen, R.G., Howell, T.A., Pruitt, W.O., Walter, I.A., Jensen, M.E. (Eds.), 1991a. Lysimeters for evapotranspiration and environmental measurements. In: Proc. International Symposium on Lysimetry, Honolulu, HI, July. Am. Soc. Civ. Engrs, New York, NY.
- Allen, R.G., Pruitt, W.O., Jensen, M.E., Burman, R.D., 1991b. Environmental requirements of lysimeters. In: Allen, R.G., Howell, T.A., Pruitt, W.O., Walter, I.A., Jensen, M.E. (Eds.), Lysimeters for Evapotranspiration and Environmental Measurements. ASCE, New York, NY, USA, pp. 170–181.
- Allen, R.G., Pereira, L.S., Raes, D., Smith, M., 1998. Crop Evapotranspiration. Guidelines for Computing Crop Water Requirements. FAO Irrig. Drain. Pap. 56. FAO, Rome, p. 300.
- Allen, R.G., Pereira, L.S., Smith, M., Raes, D., Wright, J.L., 2005a. FAO-56 dual crop coefficient method for estimating evaporation from soil and application extensions. *J. Irrig. Drain. Eng.* 131 (1), 2–13.
- Allen, R.G., Pruitt, W.O., Raes, D., Smith, M., Pereira, L.S., 2005b. Estimating evaporation from bare soil and the crop coefficient for the initial period using common soils information. *J. Irrig. Drain. Eng.* 131 (1), 14–23.
- Allen, R.G., Tasumi, M., Trezza, R., 2007. Satellite-based energy balance for mapping evapotranspiration with internalized calibration (METRIC) e model. *J. Irrig. Drain. Eng.* 133, 380–394.
- Allen, R.G., Pereira, L.S., Howell, T.A., Jensen, M.E., 2011a. Evapotranspiration information reporting: II. Recommended documentation. *Agric. Water Manag.* 98 (6), 921–929.
- Allen, R.G., Pereira, L.S., Howell, T.A., Jensen, M.E., 2011b. Evapotranspiration information reporting: I. Factors governing measurement accuracy. *Agricult. Water Manag.* 98 (6), 899–920.
- Amayreh, J., Al-Abed, N., 2003. Determination of actual evapotranspiration and crop coefficients of broad bean (*Vicia faba* L.) grown under field conditions in the Jordan Valley, Jordan. *Arch. Agron. Soil Sci.* 49 (6), 655–662.
- Anapalli, S.S., Ahuja, L.R., Gowda, Pr. H., Ma, L., Marek, G., Evett, S.R., Howell, T.A., 2016. Simulation of crop evapotranspiration and crop coefficients with data in weighing lysimeters. *Agricult. Water Manag.* 177, 274–283.
- Anapalli, S.S., Fisher, D.K., Pinnamaneni, S.R., Reddy, K.N., 2020. Quantifying evapotranspiration and crop coefficients for cotton (*Gossypium hirsutum* L.) using an eddy covariance approach. *Agricult. Water Manag.* 233, 106091.
- Araya, A., Keesstra, S.D., Stroosnijder, L., 2010. Simulating yield response to water of teff (*Eragrostis tef*) with FAO's AquaCrop model. *Field Crops Res.* 116, 196–204.
- Araya, A., Habtu, S., Haile, M., Sisay, F., Dejene, T., 2011a. Determination of local barley (*Hordeum vulgare*) crop coefficient and comparative assessment of water productivity for crops grown under the present pond water in Tigray, Northern Ethiopia. *Momona Ethiopian J.* 3 (1), 65–79.
- Araya, A., Stroosnijder, L., Girmay, G., Keesstra, S.D., 2011b. Crop coefficient, yield response to water stress and water productivity of teff (*Eragrostis tef* (Zucc.)). *Agricult. Water Manag.* 98, 775–783.
- Arif, C., Setiawan, B.I., Sofiyuddin, H.A., Martief, L.M., Mizoguchi, M., Doi, R., 2012. Estimating crop coefficient in an intermittent irrigation paddy field using excel solver. *Rice Sci.* 19 (2), 143–152.
- Attarod, P., Aoki, M., Komori, D., Ishida, T., Fukumura, K., Boonyawat, S., Tongdeenok, P., Yokoya, M., Ounkngum, S., Pakoktom, T., 2006. Estimation of crop coefficients and evapotranspiration by meteorological parameters in a rainfed paddy rice field, cassava and teak plantations in thailand. *J. Agric. Meteorol.* 62 (3), 93–102.
- Bashir, M.A., Hata, T., Tanakamaru, H., Abdelhadi, A.W., Tada, A., 2008. Satellite-based energy balance model to estimate seasonal evapotranspiration for irrigated sorghum: a case study from the Gezira scheme, Sudan. *Hydrol. Earth Syst. Sci.* 12, 1129–1139.
- Bassil, E.S., Kaffka, S.R., 2002. Response of safflower (*Carthamus tinctorius* L.) to saline soils and irrigation: I. Consumptive water use. *Agricult. Water Manag.* 54, 67–80.
- Bastidas-Obando, E., Bastiaanssen, W.G.M., Jarmain, C., 2017. Estimation of transpiration fluxes from rainfed and irrigated sugarcane in South Africa using a canopy resistance and crop coefficient model. *Agricult. Water Manag.* 181, 94–107.
- Bastos, E.A., Ferreira, V.M., Silva, C.R., Andrade Junior, A.S., 2008. Evapotranspiração e coeficiente de cultivo do feijão-caupi no vale do Gurguéia, Piauí. *Irriga. Botucatu* 13 (2), 182–190.
- Bezerra, B.G., Silva, B.B., Bezerra, J.R., Sofiatti, V., Santos, C.A., 2012. Evapotranspiration and crop coefficient for sprinkler-irrigated cotton crop in Apodi Plateau semiarid lands of Brazil. *Agricult. Water Manag.* 107, 86–93.
- Burba, G., 2013. Eddy Covariance Method for Scientific, Industrial, Agricultural, and Regulatory Applications: A Field Book on Measuring Ecosystem Gas Exchange and Areal Emission Rates. LI-COR Biosciences, Lincoln, NE, USA, p. 331.
- Cai, J., Liu, Y., Xu, D., Paredes, P., Pereira, L.S., 2009. Simulation of the soil water balance of wheat using daily weather forecast messages to estimate the reference evapotranspiration. *Hydrol. Earth Syst. Sci.* 13, 1045–1059.
- Calera-Belmonte, A., Campos, I., Osann, A., D'Urso, G., Menenti, M., 2017. Remote sensing for crop water management: From ET modelling to services for the end users. *Sensors* 17, 1104. <http://dx.doi.org/10.3390/s17051104>.
- Cameira, M.R., Fernando, R.M., Pereira, L.S., 2003. Monitoring water and NO₃-N in irrigated maize fields in the Sorraia watershed, Portugal. *Agricult. Water Manag.* 60, 199–216.
- Casa, R., Russell, G., Lo Cascio, B., 2000. Estimation of evapotranspiration from a field of linseed in central Italy. *Agric. Forest Meteorol.* 104, 289–301.
- Cavalcante Junior, E.G., Medeiros, J.F., Espinola Sobrinho, J., Figueirêdo, V.B., Costa, J.P.N., Santos, W.O., 2016. Development and water requirements of cowpea under climate change conditions in the Brazilian semi-arid region. *Rev. Bras. Eng. Agr. Amb.* 20, 783–788.
- Chattaraj, S., Chakraborty, D., Garg, R.N., Singh, G.P., Gupta, V.K., Singh, S., Singh, R., 2013. Hyperspectral remote sensing for growth-stage-specific water use in wheat. *Field Crops Res.* 144, 179–191.

- Chaudhary, J.N., Bakhsh, A., Ragab, R., Khaliq, A., Engel, B.A., Rizwan, M., Shahid, M.A., Nawaz, Q., 2020. Modeling corn growth and root zone salinity dynamics to improve irrigation and fertigation management under semi-arid conditions. *Agric. Water Manag.* 230, 105952.
- Cholpankulov, E.D., Inchenkova, O.P., Paredes, P., Pereira, L.S., 2008. Cotton irrigation scheduling in Central Asia: Model calibration and validation with consideration of groundwater contribution. *Irrig. Drain* 57 (5), 516–532.
- Choudhury, B.U., Anil Kumar Singh, A.K., Pradhan, S., 2013. Estimation of crop coefficients of dry-seeded irrigated rice-wheat rotation on raised beds by field water balance method in the Indo-Gangetic plains, India. *Agric. Water Manag.* 123, 20–31.
- De Bruin, H.A.R., Hartogensis, O.K., Allen, R.G., Kramer, J.W.J.L., 2005. Regional advection perturbations in an irrigated desert (RAPID) experiment. *Theor. Appl. Climatol.* 80, 143–152.
- DeTar, W.R., 2004. Using a subsurface drip irrigation system to measure crop water use. *Irrig. Sci.* 23, 111–122.
- DeTar, W.R., 2009. Crop coefficients and water use for cowpea in the San Joaquin Valley of California. *Agric. Water Manag.* 96, 53–66.
- Dias, J.M., Azevedo, P.V., Bezerra, J.R.C., Beltrao, N.E.M., Oliveira, G.S., Cavalcanti, M.I.P., 2015. Consumo hídrico e coeficiente de cultivo da mamoneira, cultivar BRS Energia (in Portuguese). *Irriga, Botucatu* 20, 429–444.
- Diaz, M.B., Roberti, D.R., Carneiro, J.V., Souza, V.A., Moraes, O.L.L., 2019. Dynamics of the superficial fluxes over a flooded rice paddy in southern Brazil. *Agric. Forest Meteorol.* 276–277, 107650.
- Ding, R., Kang, S., Zhang, Y., Hao, X., Tong, L., Du, T., 2013. Partitioning evapotranspiration into soil evaporation and transpiration using a modified dual crop coefficient model in irrigated maize field with ground-mulching. *Agric. Water Manag.* 127, 85–96.
- Ding, R., Tong, L., Li, F., Zhang, Y., Hao, X., Kang, S., 2015. Variations of crop coefficient and its influencing factors in an arid advective cropland of northwest China. *Hydrol. Process.* 29, 239–249.
- Dingre, S.K., Gorantiwar, S.D., 2020. Determination of the water requirement and crop coefficient values of sugarcane by field water balance method in semiarid region. *Agric. Water Manag.* 232, 106042.
- Djaman, K., Rudnick, D.R., Moukoubi, Y.D., Sow, A., Irmak, S., 2019. Actual evapotranspiration and crop coefficients of irrigated lowland rice (*Oryza sativa* L.) under semiarid climate. *Ital. J. Agron.* 14 (1), 19–25.
- Doorenbos, J., Pruitt, W.O., 1977. *Crop Water Requirements*. FAO Irrigation and Drainage Paper No. 24 (Rev.), FAO, Rome, Italy.
- Doorenbos, J., Kassam, A.H., 1979. *Yield Response To Water*. FAO Irrigation and Drainage Paper 33, FAO, Rome, p. 193.
- Drerup, P., Brueck, H., Scherer, H.W., 2017. Evapotranspiration of winter wheat estimated with the FAO 56 approach and NDVI measurements in a temperate humid climate of NW Europe. *Agric. Water Manag.* 192, 180–188.
- Duchemin, B., Hadria, R., Erraki, S., Boulet, G., Maisongrande, P., Chehbouni, A., Escadafal, R., Ezzahar, J., Hoedjes, J.C.B., Kharrou, M.H., Khabba, S., Mougenot, B., Olioso, A., Rodriguez, J.C., Simonneau, V., 2006. Monitoring wheat phenology and irrigation in central Morocco: On the use of relationships between evapotranspiration, crop coefficients, leaf area index and remotely-sensed vegetation indices. *Agric. Water Manag.* 79, 1–27.
- Er-Raki, S., Chehbouni, A., Guemouria, N., Duchemin, B., Ezzahar, J., Hadria, R., 2007. Combining FAO-56 model and ground-based remote sensing to estimate water consumptions of wheat crops in a semi-arid region. *Agric. Water Manag.* 87, 41–54.
- Evett, S.R., Kustas, W.P., Gowda, P.H., Anderson, M.C., Prueger, J.H., Howell, T.A., 2012a. Overview of the Bushland Evapotranspiration and Agricultural Remote sensing Experiment 2008 (BEAREX08): A field experiment evaluating methods for quantifying ET at multiple scales. *Adv. Water Resour.* 50, 4–19.
- Evett, S.R., Schwartz, R.C., Casanova, J.J., Heng, L.K., 2012b. Soil water sensing for water balance, ET, and WUE. *Agric. Water Manag.* 104, 1–9.
- Evett, S.R., Schwartz, R.C., Howell, T.A., Baumhardt, R.L., Copeland, K.S., 2012c. Can weighing lysimeter ET represent surrounding field ET well enough to test flux station measurements of daily and sub-daily ET? *Adv. Water Resour.* 50, 79–90.
- Evett, S.R., Howell, S.R., Schneider, A.D., Copeland, K.S., Dusek, D.A., Brauer, D.K., Tolk, J.A., Marek, G.W., Marek, T.M., Gowda, P.H., 2016. The Bushland weighing lysimeters: A quarter century of crop ET investigations to advance sustainable irrigation. *Trans. ASABE* 58 (5), 163–179.
- Facchi, A., Gharsallah, O., Corbari, C., Masseroni, D., Mancini, M., Gandolfi, C., 2013. Determination of maize crop coefficients in humid climate regime using the eddy covariance technique. *Agric. Water Manag.* 130, 131–141.
- Farahani, H.J., Oweis, T.Y., Izzi, G., 2008. Crop coefficient for drip-irrigated cotton in a Mediterranean environment. *Irrig. Sci.* 26 (5), 375–383.
- Feng, Y., Hao, W., Gao, L., Li, H., Gong, D., Cui, N., 2019. Comparison of maize water consumption at different scales between mulched and non-mulched croplands. *Agric. Water Manag.* 216, 315–324.
- Fong, B.N., Reba, M.L., Teague, T.G., Runkle, B.R., Suvočarev, K., 2020. Eddy covariance measurements of carbon dioxide and water fluxes in US mid-south cotton production. *Agric. Ecosyst. Environ.* 292, 106813.
- French, A.N., Hunsaker, D.J., Sanchez, C.A., Saber, M., Gonzalez, J.R., Anderson, R., 2020. Satellite-based NDVI crop coefficients and evapotranspiration with eddy covariance validation for multiple durum wheat fields in the US southwest. *Agric. Water Manag.* 239, 106266. <http://dx.doi.org/10.1016/j.agwat.2020.106266>.
- Gao, Y., Duan, A., Sun, J., Li, F., Liu, Z., Liu, H., Liu, Z., 2009. Crop coefficient and water-use efficiency of winter wheat/spring maize strip intercropping. *Field Crops Res.* 111 (1), 65–73.
- García, M., Raes, D., Jacobsen, S.E., 2003. Evapotranspiration analysis and irrigation requirements of quinoa (*Chenopodium quinoa*) in the Bolivian highlands. *Agric. Water Manag.* 60, 119–134.
- Garofalo, P., Vonella, A.V., Ruggieri, S., Rinaldi, M., 2009. Verification of crop coefficients for chickpeas in the Mediterranean environment. *WIT Trans. Ecol. Environ.* 125, <http://dx.doi.org/10.2495/WRM090441>.
- Garofalo, P., Rinaldi, M., 2015. Leaf gas exchange and radiation use efficiency of sunflower (*Helianthus annuus* L.) in response to different deficit irrigation strategies: From solar radiation to plant growth analysis. *Eur. J. Agron.* 64, 88–97.
- Giménez, L., García-Petillo, M., Paredes, P., Pereira, L.S., 2016. Predicting maize transpiration, water use and productivity for developing improved supplemental irrigation schedules in western Uruguay to cope with climate variability. *Water* 8, 309. <http://dx.doi.org/10.3390/w8070309>.
- Giménez, L., Paredes, P., Pereira, L.S., 2017. Water use and yield of soybean under various irrigation regimes and severe water stress. Application of AquaCrop and SIMDualKc models. *Water* 9, 393. <http://dx.doi.org/10.3390/w9060393>.
- Glenn, E.P., Neale, C.M.U., Hunsaker, D.J., Nagler, P.L., 2011. Vegetation index-based crop coefficients to estimate evapotranspiration by remote sensing in agricultural and natural ecosystems. *Hydrol. Process.* 25, 4050–4062. <http://dx.doi.org/10.1002/hyp.8392>.
- Gong, D., Mei, X., Hao, W., Wang, H., Caylor, K.K., 2017. Comparison of ET partitioning and crop coefficients between partial plastic mulched and non-mulched maize fields. *Agric. Water Manag.* 181, 23–34.
- González-Dugo, M.P., Mateos, L., 2008. Spectral vegetation indices for benchmarking water productivity of irrigated cotton and sugarbeet crops. *Agric. Water Manag.* 95, 48–58.
- Gupta, A., Sarangi, A., Singh, D.K., 2017. Estimation of crop coefficients and water productivity of mustard (*Brassica juncea*) under semi-arid conditions. *Curr. Sci. India* 113 (2), 264–271.
- Han, S., Yang, Y., Li, H., Yang, Y., Wang, J., Cao, J., 2019. Determination of crop water use and coefficient in drip-irrigated cotton fields in arid regions. *Field Crops Res.* 236, 85–95.
- Hatiye, S.D., HariPrasad, K.S., Ojha, C.S.P., Kaushika, G.S., Adeloje, A.J., 2015. Evaluating irrigation scheduling efficiency of paddy rice and berseem fodder crops in sandy loam soil. *Irrig. Drain. Syst. Eng.* 4, 147. <http://dx.doi.org/10.4172/2168-9768.1000147>.
- Hauer, M., Koch, H.-J., Märkländer, B., 2015. Water use efficiency of sugar beet cultivars (*Beta vulgaris* L.) susceptible, tolerant or resistant to *Heterodera schachtii* (Schmidt) in environments with contrasting infestation levels. *Field Crops Res.* 183, 356–364.
- Hou, L., Wenninger, J., Shen, J., Zhou, Y., Bao, H., Liu, H., 2014. Assessing crop coefficients for *Zea mays* in the semi-arid Hailutu River catchment, northwest China. *Agric. Water Manag.* 140, 37–47.
- Howell, T.A., Evett, S.R., Tolk, J.A., Schneider, A.D., 2004. Evapotranspiration of full-, deficit-irrigated, and dryland cotton on the Northern Texas High Plains. *J. Irrig. Drain. Eng.* 130 (4), 277–285.
- Howell, T.A., Evett, S.R., Tolk, J.A., Copeland, K.S., Dusek, D.A., Colaizzi, P.D., 2006. Crop coefficients developed at Bushland, Texas for corn, wheat, sorghum, soybean, cotton, and alfalfa. In: Graham, Randall (Ed.), *ASCE-EWRI World Environmental Water Resources Congress*. ASCE, [http://dx.doi.org/10.1061/40856\(200\)260](http://dx.doi.org/10.1061/40856(200)260).
- Howell, T.A., Evett, S.R., Tolk, J.A., Copeland, K.S., Colaizzi, P.D., Gowda, P.H., 2008. Evapotranspiration of corn and forage sorghum for silage. In: Babcock, Jr., R.W., Walton, R. (Eds.), *Proceedings of the Environmental and Water Resources Institute World Congress*. CDROM, Honolulu, Hawaii.
- Howell, T.A., Evett, S.R., Tolk, J.A., Copeland, K.S., Marek, T.H., 2015. Evapotranspiration, water productivity and crop coefficients for irrigated sunflower in the U.S. Southern High Plains. *Agric. Water Manag.* 162, 33–46.
- Hunsaker, D.J., 1999. Basal crop coefficients and water use for early maturity cotton. *Trans. ASAE* 42 (4), 927–936.
- Hunsaker, D.J., Pinter, Jr., P.J., Kimball, 2003. Estimating cotton evapotranspiration crop coefficients with a multispectral vegetation index. *Irrig. Sci.* 22, 95–104.
- Hunsaker, D.J., Barnes, E.M., Clarke, T.R., Fitzgerald, G.J., Pinter, Jr., P.J., 2005a. Cotton irrigation scheduling using remotely sensed and FAO-56 basal crop coefficients. *Trans. ASAE* 48 (4), 1395–1407.
- Hunsaker, D.J., Pinter, P.J., Kimball, B.A., 2005b. Wheat basal crop coefficients determined by normalized difference vegetation index. *Irrig. Sci.* 24, 1–14.
- Hunsaker, D.J., Fitzgerald, G.J., French, A.N., Clarke, T.R., Ottman, M.J., Pinter, Jr., P.J., 2007. Wheat irrigation management using multispectral crop coefficients: I. crop evapotranspiration prediction. *Trans. ASABE* 50, 2017–2033.
- Hunsaker, D.J., French, A.N., Clarke, T.R., El-Shikha, D.M., 2011. Water use, crop coefficients, and irrigation management criteria for camelina production in arid regions. *Irrig. Sci.* 29, 27–43.
- Hunsaker, D.J., French, A.N., Thorp, K.R., 2013. Camelina water use and seed yield response to irrigation scheduling in an arid environment. *Irrig. Sci.* 31, 911–929.

- Inman-Bamber, N.G., McGlinchey, M.G., 2003. Crop coefficients and water-use estimates for sugarcane based on long-term Bowen ratio energy balance measurements. *Field Crops Res.* 83 (2), 125–138.
- Irmak, S., Odhiambo, L.O., Specht, J.E., Djaman, K., 2013. Hourly and daily single and basal evapotranspiration crop coefficients as a function of growing degree days, days after emergence, leaf area index, fractional green canopy cover, and plant phenology for soybean. *Trans. ASABE* 56 (5), 1785–1803.
- Jensen, M.E., Allen, R.G. (Eds.), 2016. *Evaporation, Evapotranspiration, and Irrigation Water Requirements*, second ed. ASCE Manual 70, ASCE, Reston, VI, p. 744.
- Jiang, X., Kang, S., Tong, L., Li, F., Li, D., Ding, R., Qiu, R., 2014. Crop coefficient and evapotranspiration of grain maize modified by planting density in an arid region of northwest China. *Agricult. Water Manag.* 142, 135–143.
- Jovanovic, N., Pereira, L.S., Paredes, P., Póças, I., Cantore, V., Todorovic, M., 2020. A review of strategies, methods and technologies to reduce non-beneficial consumptive water use on farms considering the FAO56 methods. *Agricult. Water Manag.* 239, 106267. <http://dx.doi.org/10.1016/j.agwat.2020.106267>.
- Kadiyala, M.D.M., Mylavarapu, R.S., Li, Y.C., Reddy, G.B., Reddy, M.D., 2012. Impact of aerobic rice cultivation on growth, yield, and water productivity of rice–maize rotation in semiarid tropics. *Agron. J.* 104, 1757–1765.
- Kar, G., Verma, H.N., 2005. Phenology based irrigation scheduling and determination of crop coefficient of winter maize in rice fallow of eastern India. *Agricult. Water Manag.* 75, 169–183.
- Kar, G., Kumar, A., Marth, M., 2007. Water use efficiency and crop coefficients of dry season oilseed crops. *Agricult. Water Manag.* 87, 73–82.
- Karam, F., Lahoud, R., Masaad, R., Kaban, R., Breidi, J., Chalita, C., Roupheal, Y., 2007. Evapotranspiration, seed yield and water use efficiency of drip irrigated sunflower under full and deficit irrigation conditions. *Agricult. Water Manag.* 90, 213–223.
- Kato, T., Kamichica, M., 2006. Determination of a crop coefficient for evapotranspiration in a sparse sorghum field. *Irrig. Drain* 55, 165–175.
- Kharrou, M.H., Er-Raki, S., Chehbouni, A., Duchemin, B., Simonneau, V., Lepage, M., Ouzine, L., Jarlan, L., 2011. Water use efficiency and yield of winter wheat under different irrigation regimes in a semi-arid region. *Agric. Sci. China* 2 (3), 273–282.
- Kjaersgaard, J.H., Plauborg, F., Møllerup, M., Petersen, C.T., Hansen, S., 2008. Crop coefficients for winter wheat in a sub-humid climate regime. *Agricult. Water Manag.* 95, 918–924.
- Ko, J., Piccinini, G., Marek, T., Howell, T., 2009. Determination of growth-stage-specific crop coefficients (Kc) of cotton and wheat. *Agricult. Water Manag.* 96, 1691–1697.
- Kool, D., Agam, N., Lazarovitch, N., Heitman, J.L., Sauer, T.J., Ben-Gal, A., 2014. A review of approaches for evapotranspiration partitioning. *Agric. For. Meteorol.* 184, 56–70.
- Kumar, V., Udeigwe, T.K., Clawson, E.L., Rohli, R.V., Miller, D.K., 2015. Crop water use and stage-specific crop coefficients for irrigated cotton in the mid-south, United States. *Agricult. Water Manag.* 156, 63–69.
- Kutikoff, S., Lin, X., Evett, S., Gowda, P., Moorhead, J., Marek, G., Colaizzi, P., Aiken, R., Brauer, D., 2019. Heat storage and its effect on the surface energy balance closure under advective conditions. *Agricult. Forest Meteorol.* 265, 56–69.
- Laike, S., Tilahun, K., Hordofa, T., 2006. Crop coefficient of haricot bean at Melkassa, Central Rift Valley of Ethiopia. *J. Agric. Rural Dev. Trop.* 107, 33–40.
- Linquist, B., Snyder, R., Anderson, F., Espino, L., Inglese, G., Marras, S., Moratiel, R., Mutters, R., Nicolosi, P., Rejmanek, H., Russo, A., Shapland, T., Song, Z., Swellam, A., Tindula, G., Hill, J., 2015. Water balances and evapotranspiration in water and dry seeded rice systems. *Irrig. Sci.* 33, 375–385.
- Liu, Y., Teixeira, J.L., Zhang, H.J., Pereira, L.S., 1998. Model validation and crop coefficients for irrigation scheduling in the North China plain. *Agricult. Water Manag.* 36, 233–246.
- Liu, Y., Pereira, L.S., 2000. Validation of FAO methods for estimating crop coefficients. *Trans. CSAE* 16 (5), 26–30, (in Chinese).
- López-Urrea, R., Martín de Santa Olalla, F., Fabeiro, C., Moratalla, A., 2006. Testing evapotranspiration equations using lysimeter observations in a semiarid climate. *Agricult. Water Manag.* 85, 15–26.
- López-Urrea, R., Montoro, A., González-Piqueras, J., López-Fuster, P., Fereres, E., 2009. Water use of spring wheat to raise water productivity. *Agricult. Water Manag.* 96, 1305–1310.
- López-Urrea, R., Montoro, A., Trout, T.J., 2014. Consumptive water use and crop coefficients of irrigated sunflower. *Irrig. Sci.* 32, 99–109.
- López-Urrea, R., Martínez-Molina, L., de la Cruz, F., Montoro, A., González-Piqueras, J., Odi-Lara, M., Sánchez, J.M., 2016. Evapotranspiration and crop coefficients of irrigated biomass sorghum for energy production. *Irrig. Sci.* 34, 287–296.
- López-Urrea, R., Sánchez, J.M., de la Cruz, F., González-Piqueras, J., Chávez, J.L., 2020. Evapotranspiration and crop coefficients from lysimeter measurements for sprinkler-irrigated canola. *Agricult. Water Manag.* 239, 106260. <http://dx.doi.org/10.1016/j.agwat.2020.106260>.
- Lourence, F.J., Pruitt, W.O., 1971. Energy balance and water use of rice grown in the Central Valley of California. *Agron. J.* 63, 827–832.
- Mao, Z., Dong, B., Pereira, L.S., 2004. Assessment and water saving issues for Ningxia paddies, upper Yellow River Basin. *Paddy Water Environ.* 2, 99–110.
- Martínez-Cruz, T.E., Slack, D.C., Ogden, K.L., Ottman, M., 2015. The water use of sweet sorghum and development of crop coefficients. *Irrig. Drain* 64, 93–104.
- Martins, J.D., Rodrigues, G.C., Paredes, P., Carlesso, R., Oliveira, Z.B., Knies, A.E., Petry, M.T., Pereira, L.S., 2013. Dual crop coefficients for maize in southern Brazil: model testing for sprinkler and drip irrigation and mulched soil. *Biosyst. Eng.* 115, 291–310.
- Miao, Q., Rosa, R.D., Shi, H., Paredes, P., Zhu, L., Dai, J., Gonçalves, J.M., Pereira, L.S., 2016. Modeling water use, transpiration and soil evaporation of spring wheat–maize and spring wheat–sunflower relay intercropping using the dual crop coefficient approach. *Agricult. Water Manag.* 165, 211–229.
- Minhas, P.S., Ramos, T.B., Ben-Gal, A., Pereira, L.S., 2020. Coping with salinity in irrigated agriculture: Crop evapotranspiration and water management issues. *Agricult. Water Manag.* 227, 105832.
- Monteith, J.L., 1965. Evaporation and the environment. In: *The State and Movement of Water in Living Organisms*, XIXth Symp. Soc. for Exp. Biol. Cambridge Univ. Press, pp. 205–234.
- Moratiel, R., Martínez-Cob, A., 2013. Evapotranspiration and crop coefficients of rice (*Oryza sativa* L.) under sprinkler irrigation in a semiarid climate determined by the surface renewal method. *Irrig. Sci.* 31, 411–422.
- Niaghi, A.R., Jia, X., Steele, D.D., Scherer, T.F., 2019. Drainage water management effects on energy flux partitioning, evapotranspiration, and crop coefficients of corn. *Agricult. Water Manag.* 225, 105760. <http://dx.doi.org/10.1016/j.agwat.2019.105760>.
- Odhiambo, L.O., Irmak, S., 2012. Evaluation of the impact of surface residue cover on single and dual crop coefficient for estimating soybean actual evapotranspiration. *Agricult. Water Manag.* 104, 221–234.
- Olivier, F.C., Singels, A., 2012. The effect of crop residue layers on evapotranspiration, growth and yield of irrigated sugarcane. *Water SA* 38 (1), 77–86.
- Oue, H., Laban, S., 2019. Water use of rice and mung bean cultivations in a downstream area of an irrigation system in South Sulawesi in the 2nd dry season. *Paddy Water Environ.* 18, 87–98.
- Oweis, T., Rodrigues, P.N., Pereira, L.S., 2003. Simulation of supplemental irrigation strategies for wheat in Near East to cope with water scarcity. In: Rossi, G., Cancelliere, A., Pereira, L.S., Oweis, T., Shatanawi, M., Zairi, A. (Eds.), *Tools for Drought Mitigation in Mediterranean Regions*. Kluwer, Dordrecht, pp. 259–272.
- Pakparvar, M., Cornelis, W., Pereira, L.S., Gabriels, D., Hafeez, M., Hosseinimrandi, H., Edraki, M., Kowsar, S.A., 2014. Remote sensing estimation of actual evapotranspiration and crop coefficients for a multiple land use arid landscape of southern Iran with limited available data. *J. Hydroinform* 16, 1441–1460.
- Pandey, P.K., Pandey, V., 2011. Lysimeter based crop coefficients for estimation of crop evapotranspiration of black gram (*Vigna mungo* L.) in sub-humid region. *Int. J. Agric. Biol. Eng.* 4 (4), 50–58.
- Paredes, P., Rodrigues, G.C., Alves, I., Pereira, L.S., 2014. Partitioning evapotranspiration, yield prediction and economic returns of maize under various irrigation management strategies. *Agricult. Water Manag.* 135, 27–39.
- Paredes, P., Pereira, L.S., Rodrigues, G.C., Botelho, N., Torres, M.O., 2017. Using the FAO dual crop coefficient approach to model water use and productivity of processing pea (*Pisum sativum* L.) as influenced by irrigation strategies. *Agricult. Water Manag.* 189, 5–18.
- Patil, A., Tiwari, K.N., 2020. Yield assessment, N uptake and Kc development of green gram crop during wet season of India. *Arch. Agron. Soil Sci.* <http://dx.doi.org/10.1080/03650340.2020.1723791>.
- Paulo, A.M., Pereira, L.A., Teixeira, J.L., Pereira, L.S., 1995. Modelling paddy rice irrigation. In: Pereira, L.S., van der Broek, B.J., Kabat, P., Allen, R.G. (Eds.), *Crop Water Simulation Models in Practice*. Wageningen Pers, Wageningen, pp. 287–302.
- Payero, J.O., Neale, C.M.U., Wright, J.L., Allen, R.G., 2003. Guidelines for validating Bowen ratio data. *Trans. ASAE* 46 (4), 1051–1060.
- Payero, J.O., Irmak, S., 2013. Daily energy fluxes, evapotranspiration and crop coefficient of soybean. *Agricult. Water Manag.* 129, 31–43.
- Pereira, L.S., Perrier, A., Allen, R.G., Alves, I., 1999. Evapotranspiration: Review of concepts and future trends. *J. Irrig. Drain. Eng.* 125 (2), 45–51.
- Pereira, L.S., Cai, L.G., Hann, M.J., 2003. Farm water and soil management for improved water use in the North China Plain. *Irrig. Drain* 52 (4), 299–317.
- Pereira, L.S., Allen, R.G., Smith, M., Raes, D., 2015a. Crop evapotranspiration estimation with FAO56: Past and future. *Agricult. Water Manag.* 147, 4–20.
- Pereira, L.S., Paredes, P., Rodrigues, G.C., Neves, M., 2015b. Modeling malt barley water use and evapotranspiration partitioning in two contrasting rainfall years. *Assessing AquaCrop and SIMDualKc models*. *Agricult. Water Manag.* 159, 239–254. *Corrigendum in Agric. Water Manag.* 163, 408, 2016.
- Pereira, L.S., Paredes, P., Jovanovic, N., 2020a. Soil water balance models for determining crop water and irrigation requirements and irrigation scheduling focusing on the FAO56 method and the dual Kc approach. *Agricult. Water Manag.* 241, 106357. <http://dx.doi.org/10.1016/j.agwat.2020.106357>.
- Pereira, L.S., Paredes, P., Melton, F., Wang, T., Johnson, L., López-Urrea, R., Cancela, J., Allen, R., 2020b. Prediction of crop coefficients from fraction of ground cover and height. Background and validation using ground and remote sensing data. *Agricult. Water Manag.* <http://dx.doi.org/10.1016/j.agwat.2020.106197>.
- Pereira, L.S., Paredes, P., López-Urrea, R., Hunsaker, D.J., Mota, M., Mohammadi Shad, Z., 2021. Standard single and basal crop coefficients for vegetable crops, an update of FAO56 crop water requirements approach. *Agricult. Water Manag.* <http://dx.doi.org/10.1016/j.agwat.2020.106196>.

- Peterschmitt, J.-M., Perrier, A., 1991. Evapotranspiration and canopy temperature of rice and groundnut in southeast coastal India. Crop coefficient approach and relationship between evapotranspiration and canopy temperature. *Agric. For. Meteorol.* 56, 273–298.
- Piccinni, G., Ko, J., Marek, T., Howell, T., 2009. Determination of growth-stage-specific crop coefficients (Kc) of maize and sorghum. *Agricult. Water Manag.* 96, 1698–1704.
- Popova, Z., Eneva, S., Pereira, L.S., 2006. Model validation, crop coefficients and yield response factors for maize irrigation scheduling based on long-term experiments. *Biosyst. Eng.* 95, 139–149.
- Popova, Z., Pereira, L.S., 2011. Modelling for maize irrigation scheduling using long term experimental data from Plovdiv region, Bulgaria. *Agricult. Water Manag.* 98, 675–683.
- Pozníková, G., Fischer, M., Pohanková, E., Žalud, Z., Trnka, M., 2014. Analyses of spring barley evapotranspiration rates based on gradient measurements and dual crop coefficient model. *Acta Univ. Agricult. Silvicult. Mendelianae Brunensis* 62 (5), 1079–1086.
- Pulvento, C., Riccardi, M., Lavini, A., D'Andria, R., Ragab, R., 2013. SALTMED model to simulate yield and dry matter for quinoa crop and soil moisture content under different irrigation strategies in South Italy. *Irrig. Drain* 62, 229–238.
- Pulvento, C., Riccardi, M., Lavini, A., D'Andria, R., Ragab, R., 2015. Parameterization and field validation of SALTMED model for grain amaranth tested in South Italy. *Irrig. Drain* 64, 59–68.
- Ran, H., Kang, S., Li, F., Tong, L., Ding, R., Du, T., Li, S., Zhang, X., 2017. Performance of AquaCrop and SIMDualKc models in evapotranspiration partitioning on full and deficit irrigated maize for seed production under plastic film-mulch in an arid region of China. *Agric. Syst* 151, 20–32.
- Rosa, R.D., Paredes, P., Rodrigues, G.C., Alves, I., Fernando, R.M., Pereira, L.S., Allen, R.G., 2012a. Implementing the dual crop coefficient approach in interactive software. 1. Background and computational strategy. *Agricult. Water Manag.* 103, 8–24.
- Rosa, R.D., Paredes, P., Rodrigues, G.C., Fernando, R.M., Alves, I., Pereira, L.S., Allen, R.G., 2012b. Implementing the dual crop coefficient approach in interactive software. 2. Model testing. *Agric. Water Manag.* 103, 62–77.
- Rosa, R., Ramos, T., Pereira, L.S., 2016. The dual Kc approach to assess maize and sweet sorghum transpiration and soil evaporation under saline conditions. Application of the SIMDualKc model. *Agricult. Water Manag.* 177, 77–94.
- Rozenstein, O., Haymann, N., Kaplan, G., Tanny, J., 2018. Estimating cotton water consumption using a time series of Sentinel-2 imagery. *Agricult. Water Manag.* 207, 44–52.
- Sammis, T.W., Mapel, C.L., Lugg, D.G., Lansford, R.R., McGuckin, J.T., 1985. Evapotranspiration crop coefficients predicted using growing-degree-days. *Trans. ASAE* 28 (3), 773–780.
- Sánchez, J.M., López-Urrea, R., Doña, C., Caselles, V., González-Piqueras, J., Niclós, R., 2015. Modeling evapotranspiration in a spring wheat from thermal radiometry: crop coefficients and E/T partitioning. *Irrig. Sci.* 33, 399–410.
- Sepaskhah, A.R., Andam, M., 2001. Crop coefficient of sesame in a semi-arid region of I. R. Iran. *Agric. Water Manag.* 49 (1), 51–63.
- Shankar, V., Ojha, C.S.P., Hari Prasad, K.S., 2012. Irrigation scheduling for maize and Indian-mustard based on daily crop water requirement in a semi-arid region. *World Academy of Science, Engineering and Technology. Int. J. Agric. Biosyst. Eng.* 6 (3), 77–86.
- Shenkut, A., Tesfaye, K., Abegaz, F., 2013. Determination of water requirement and crop coefficient for sorghum (*Sorghum bicolor* L.) at Melkassa, Ethiopia. *Sci. Technol. Arts Res. J.* 2 (3), 16–24.
- Silva, L.L., Ragab, R., Duarte, I., Lourenço, E., Simões, N., Chaves, M.M., 2013a. Calibration and validation of SALTMED model under dry and wet year conditions using chickpea field data from Southern Portugal. *Irrig. Sci.* 31, 651–659.
- Silva, V.P.R., Silva, B.B., Albuquerque, W.G., Borges, C.J.R., Sousa, I.F., Neto, J.D., 2013b. Crop coefficient, water requirements, yield and water use efficiency of sugarcane growth in Brazil. *Agricult. Water Manag.* 128, 102–109.
- Spanu, A., Murtas, A., Ballone, F., 2009. Water use and crop coefficients in sprinkler irrigated rice. *Ital. J. Agron.* 2, 47–58.
- Suleiman, A.A., Tojo Soler, C.M., Hoogenboom, G., 2013. Determining FAO-56 crop coefficients for peanut under different water stress levels. *Irrig. Sci.* 31, 169–178.
- Suyker, A.E., Verma, S.B., 2009. Evapotranspiration of irrigated and rainfed maize-soybean cropping systems. *Agricult. Forest Meteorol.* 149, 443–452.
- Tasumi, M., Allen, R., 2007. Satellite-based ET mapping to assess variation in ET with timing of crop development. *Agricult. Water Manag.* 88, 54–62.
- Thorp, K.R., Hunsaker, D.J., Bronson, K.F., Andrade-Sanchez, P., Barnes, E.M., 2017. Cotton irrigation scheduling using a crop growth model and FAO-56 methods: Field and simulation studies. *Trans. ASABE* 60 (6), 2023–2039.
- Tomar, V.S., O'Toole, J.C., 1979. Evapotranspiration from Rice Fields. International Rice Research Institute, Los Baños, Laguna, Philippines.
- Tsai, J.-L., Tsuang, B.-J., Lu, P.-S., Yao, M.-H., Shen, Y., 2007. Surface energy components and land characteristics of a rice paddy. *J. Appl. Meteorol. Climatol.* 46, 1887–1900.
- Tyagi, N.K., Sharma, D.K., Luthra, S.K., 2000a. Determination of evapotranspiration and crop coefficients of rice and sunflower with lysimeter. *Agricult. Water Manag.* 45, 41–54.
- Tyagi, N.K., Sharma, D.K., Luthra, S.K., 2000b. Evapotranspiration and crop coefficients of wheat and sorghum. *J. Irrig. Drain* 62, 215–222.
- Tyagi, N.K., Sharma, D.K., Luthra, S.K., 2003. Determination of evapotranspiration for maize and berseem clover. *Irrig. Sci.* 21, 173–181.
- Utset, A., Velicia, H., del Río, B., Morillo, R., Centeno, J.A., Martínez, J.C., 2007. Calibrating and validating an agrohydrological model to simulate sugarbeet water use under Mediterranean conditions. *Agricult. Water Manag.* 94, 11–21.
- Vories, E.D., Stevens, W.E., Tacker, P.L., Griffin, T.W., Counce, P.A., 2013. Rice production with center pivot irrigation. *Appl. Eng. Agricult.* 29 (1), 51–60.
- Vu, S.H., Watanabe, H., Takagi, K., 2005. Application of FAO-56 for evaluating evapotranspiration in simulation of pollutant runoff from paddy rice field in Japan. *Agricult. Water Manag.* 76, 195–210.
- Wang, T., Melton, F.S., Pôças, I., Thao, T., Post, K., Johnson, L.F., Cassel-Sharma, F., 2021. Evaluation of crop coefficient and evapotranspiration data for sugar beets from Landsat surface reflectances using micrometeorological measurements and weighing lysimetry. *Agricult. Water Manag.* 244, 106533. <http://dx.doi.org/10.1016/j.agwat.2020.106533>.
- Wang, X., Huo, Z., Shukla, M.K., Wang, X., Guo, P., Xu, X., Huang, G., 2020. Energy fluxes and evapotranspiration over irrigated maize field in an arid area with shallow groundwater. *Agricult. Water Manag.* 228, 105922.
- Wei, Z., Paredes, P., Liu, Y., Chi, W.W., Pereira, L.S., 2015. Modelling transpiration, soil evaporation and yield prediction of soybean in North China Plain. *Agricult. Water Manag.* 147, 43–53.
- Wu, Y., Liu, T., Paredes, P., Duan, L., Pereira, L.S., 2015. Water use by a groundwater dependent maize in a semi-arid region of Inner Mongolia: evapotranspiration partitioning and capillary rise. *Agricult. Water Manag.* 152, 222–223.
- Zairi, A., El Amami, H., Slatni, A., Pereira, L.S., Rodrigues, P.N., Machado, T., 2003. Coping with drought: deficit irrigation strategies for cereals and field horticultural crops in central Tunisia. In: Rossi, G., Cancelliere, A., Pereira, L.S., Oweis, T., Shatanawi, M., Zairi, A. (Eds.), *Tools for Drought Mitigation in Mediterranean Regions*. Kluwer, Dordrecht, pp. 181–201.
- Zayton, A.M., Guirguis, A.E., Allam, K.H.A., 2014. Effect of sprinkler irrigation management and straw mulch on yield, water consumption and crop coefficient of peanut in sandy soil. *Egypt. J. Agric. Res.* 92 (2), 657–673.
- Zelege, K.T., Luckett, D., Cowley, R., 2011. Calibration and testing of the FAO AquaCrop model for canola. *Agron. J.* 103, 1610–1618.
- Zhang, B., Liu, Y., Xu, D., Zhao, N., Lei, B., Rosa, R.D., Paredes, P., Paço, T.A., Pereira, L.S., 2013. The dual crop coefficient approach to estimate and partitioning evapotranspiration of the winter wheat - summer maize crop sequence in North China Plain. *Irrig. Sci.* 31 (31), 1303–1316.
- Zhao, N., Liu, Y., Cai, J., Paredes, P., Rosa, R.D., Pereira, L.S., 2013. Dual crop coefficient modelling applied to the winter wheat - summer maize crop sequence in North China Plain: basal crop coefficients and soil evaporation component. *Agricult. Water Manag.* 117, 93–105.