

ANEXO II – PROCESSO DE TRABALHO

ESQUIÇOS E DESENHOS

MAQUETES DE ESTUDO

MAQUETES FINAIS

IMAGENS DIGITAIS DE TRABALHO

ESQUIÇOS E DESENHOS

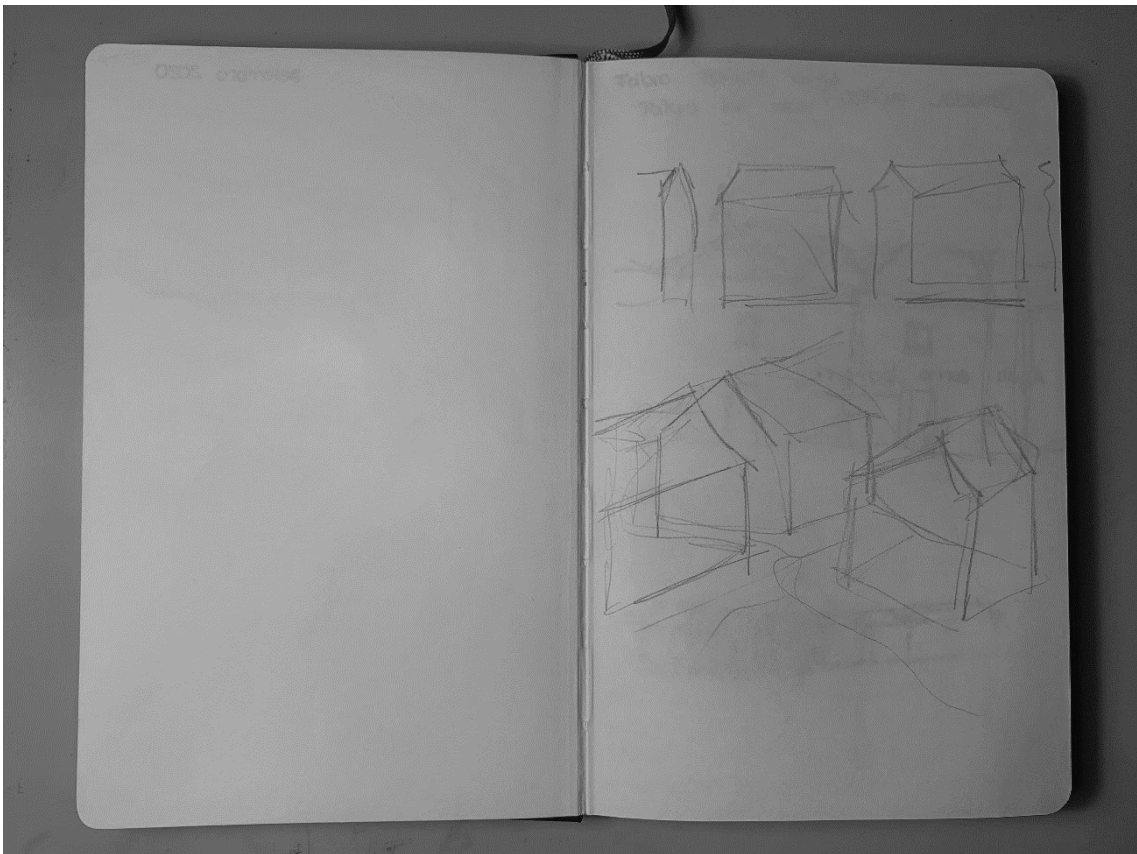
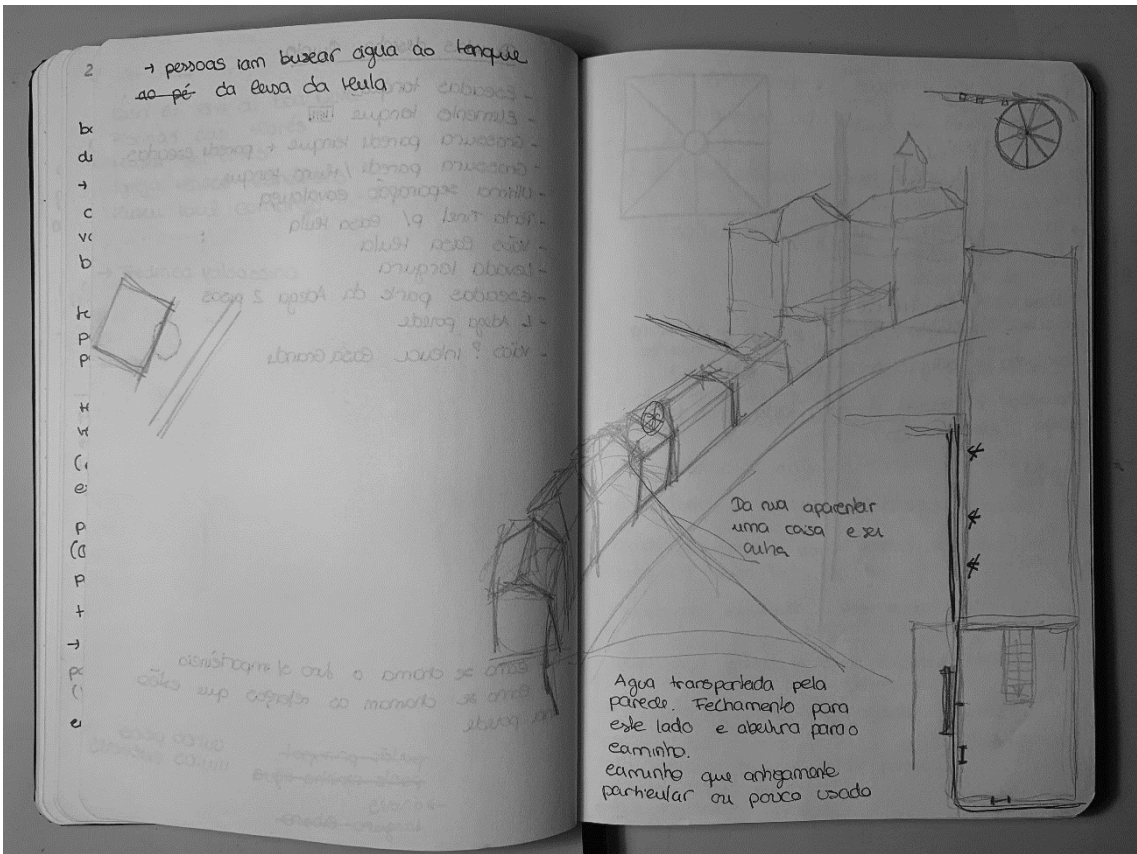

Conectar eixos?

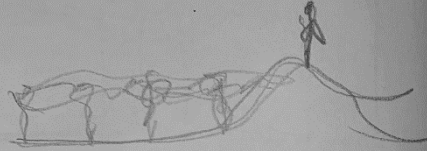

Água como boneira

Fabio Ferreira Neves
Paião do Rio

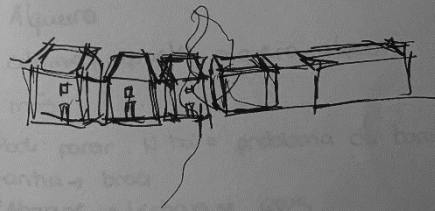
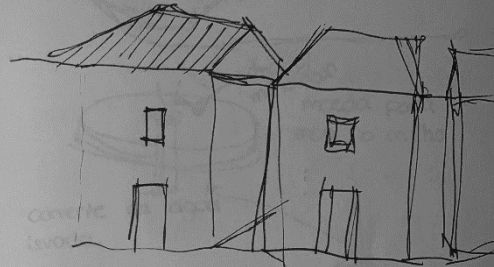

materialidade madeira
melil

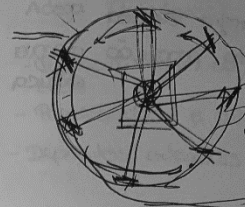
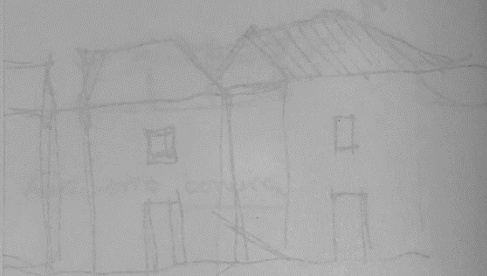

Rancho de águas
Experiência

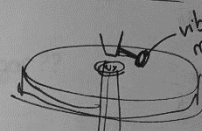

niba pl milho e ar
meda para
mea o milho

corrente de água
levada



para-lo, pã + milho

Raquia

Alqueiro

calamm, quarta, alqueiro, alqueira

mãs

Podr parar. N há o problema do barulho
tanha → broa
"Abrax e fechava-se água
Compimento do suho cadi se marca o
milho

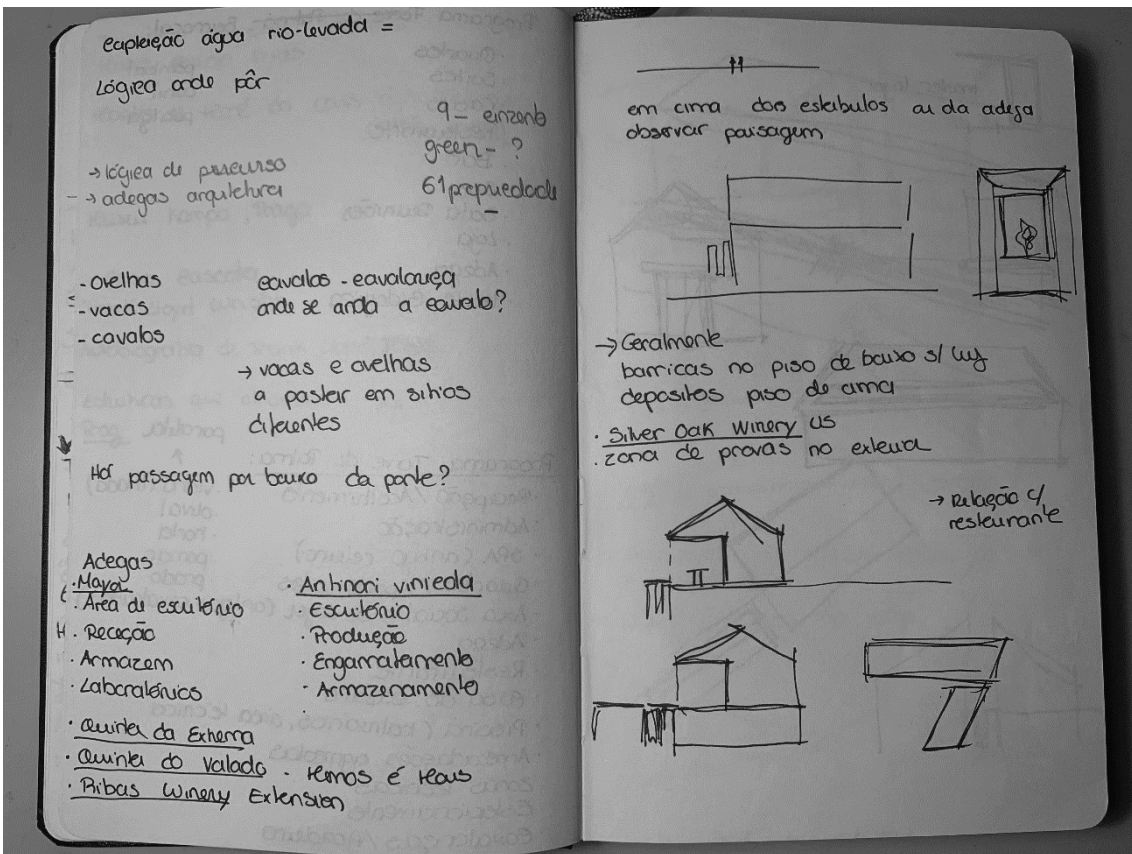
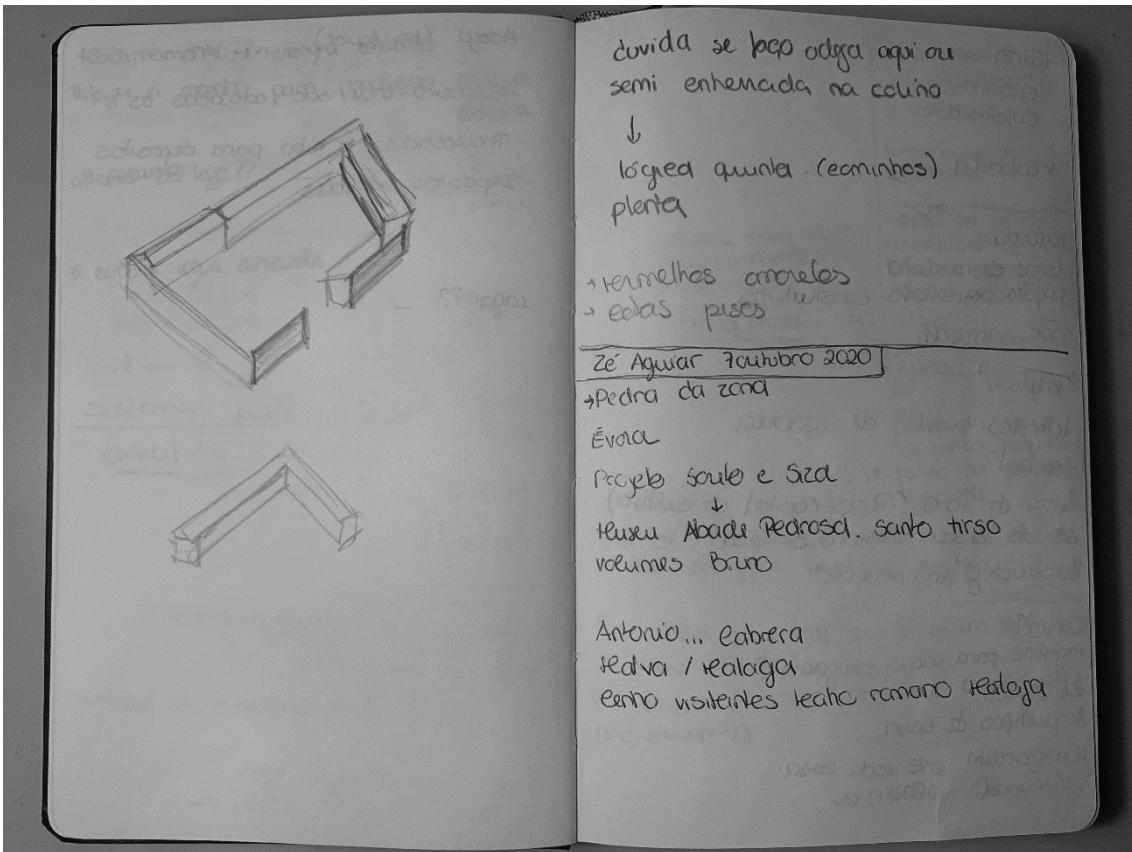

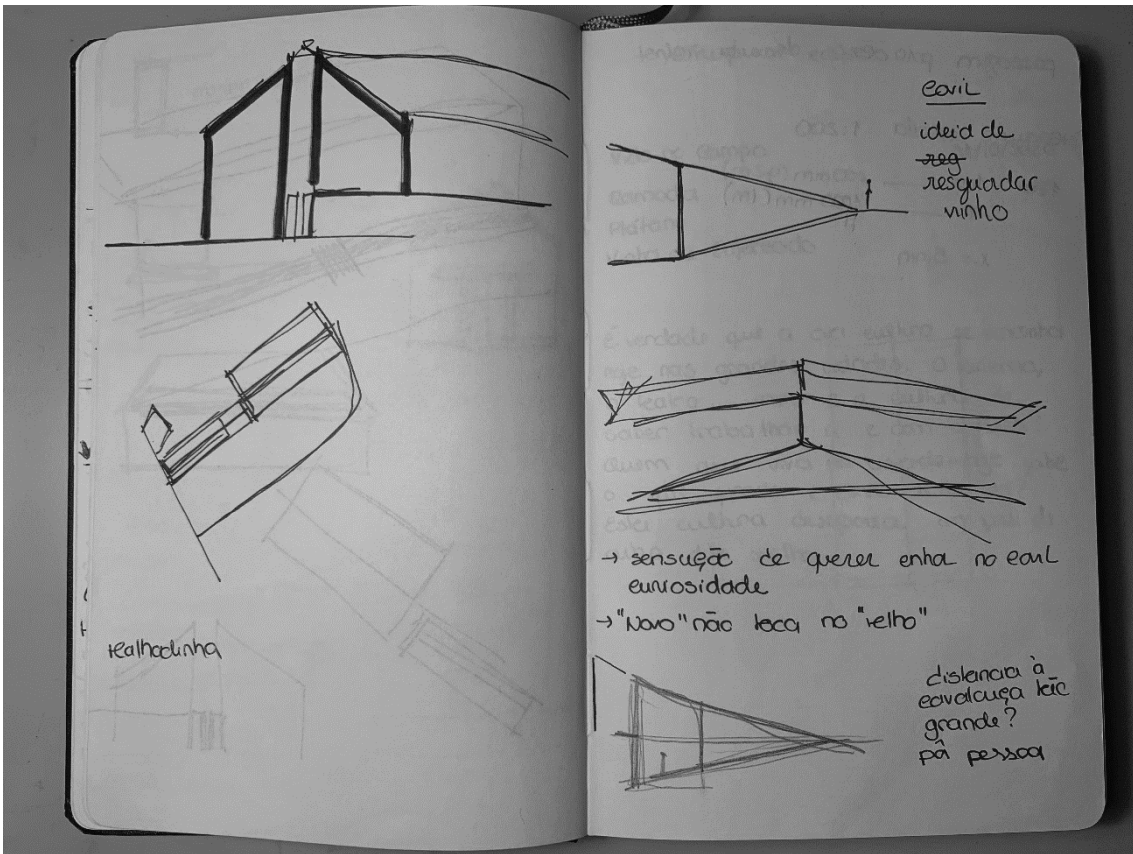
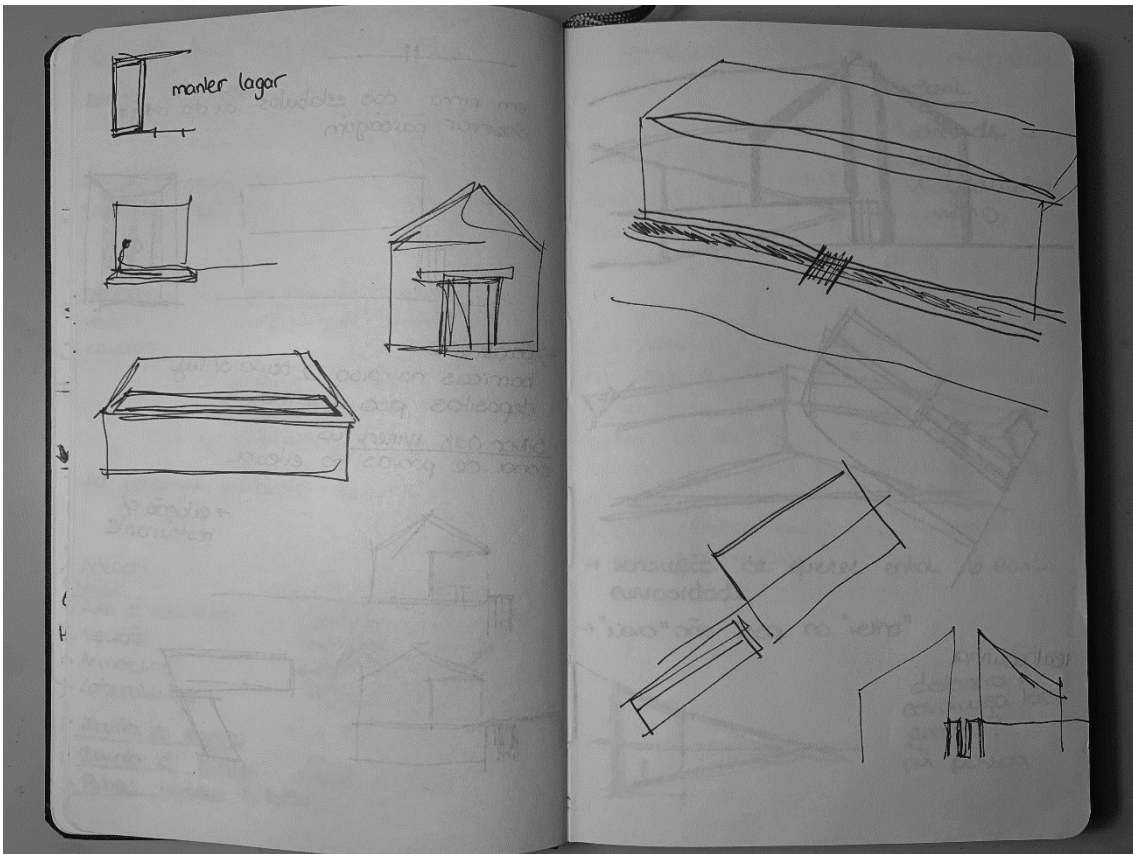

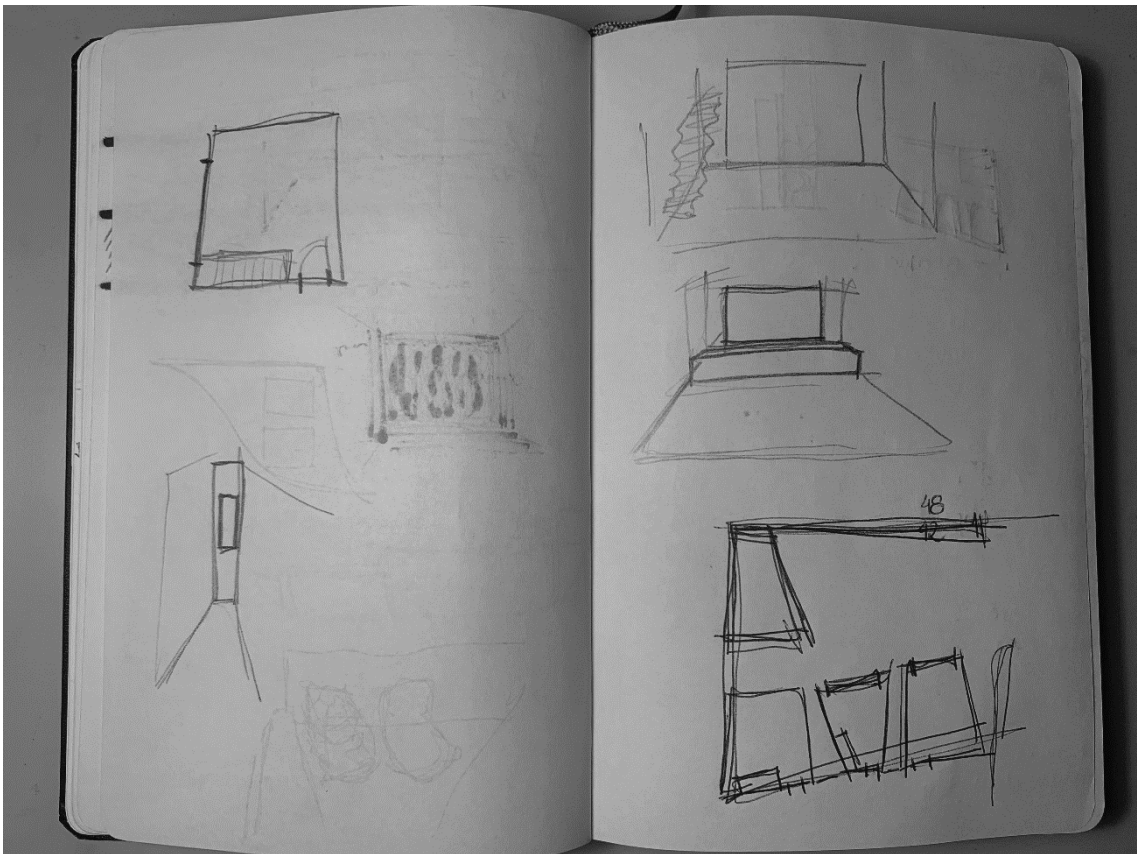
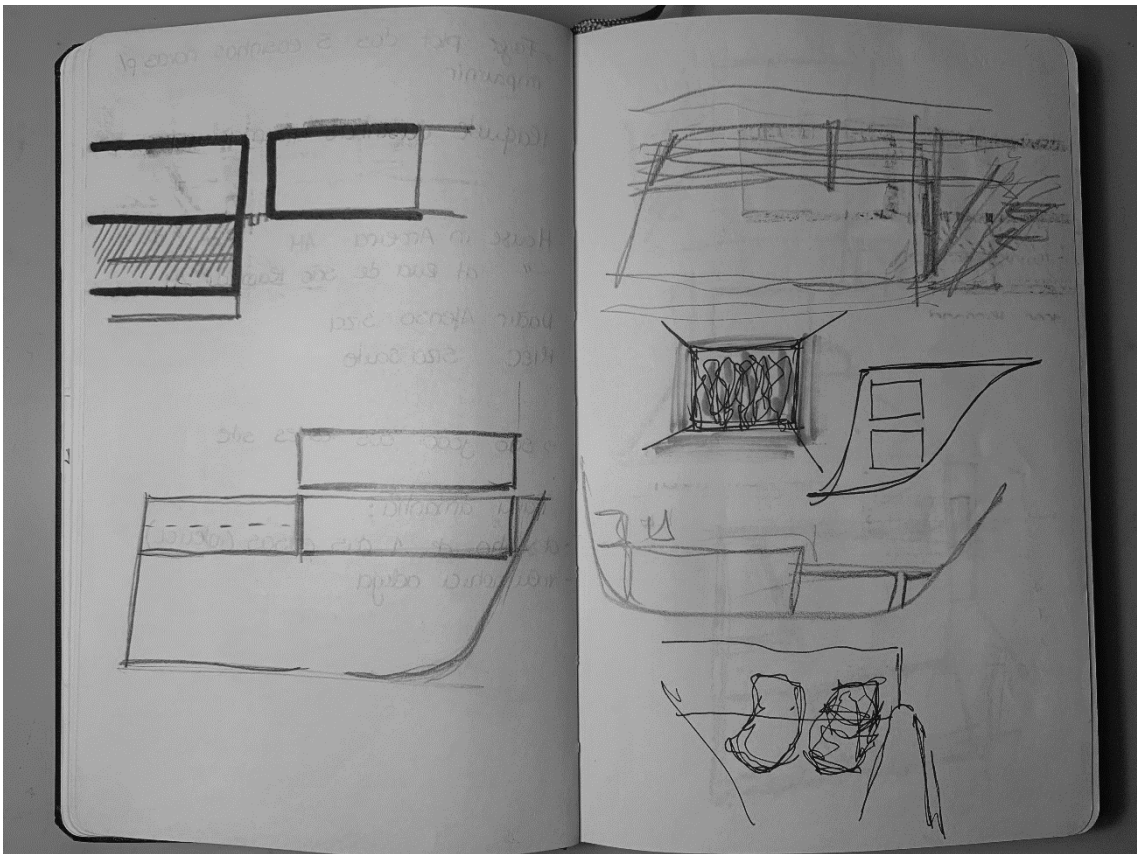

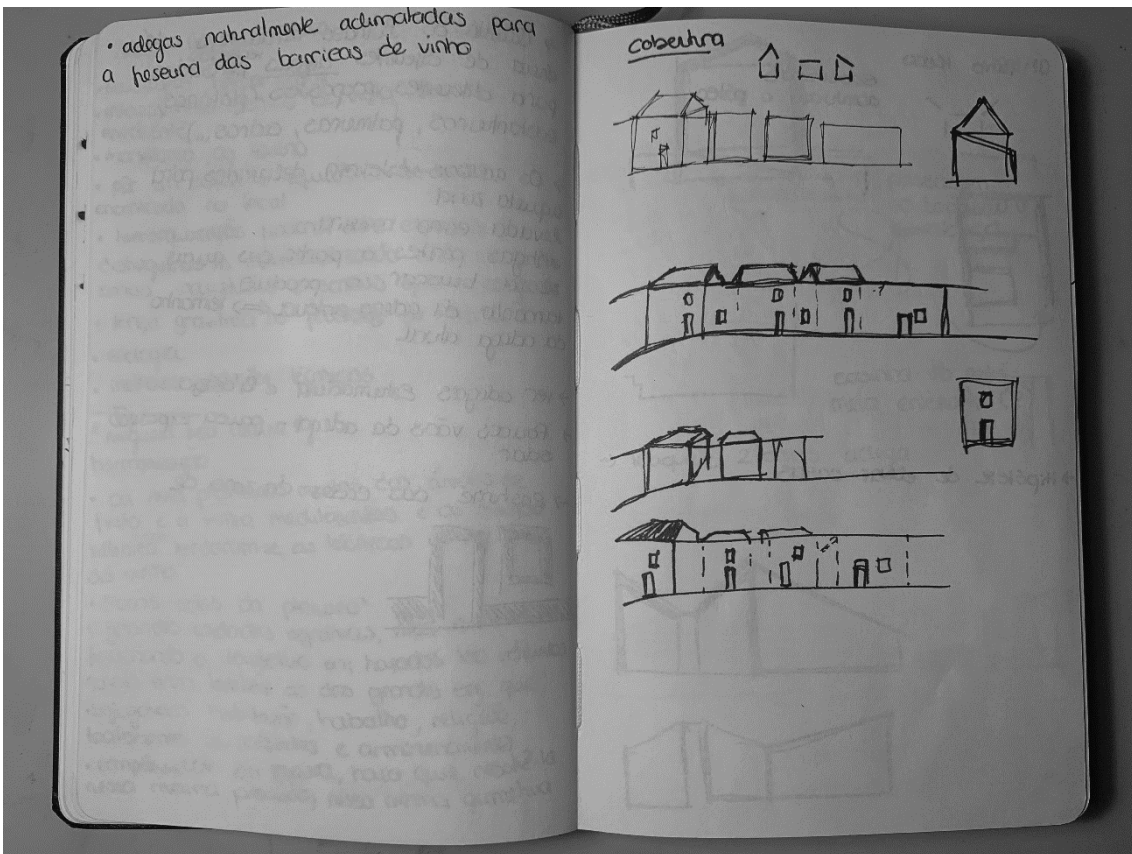
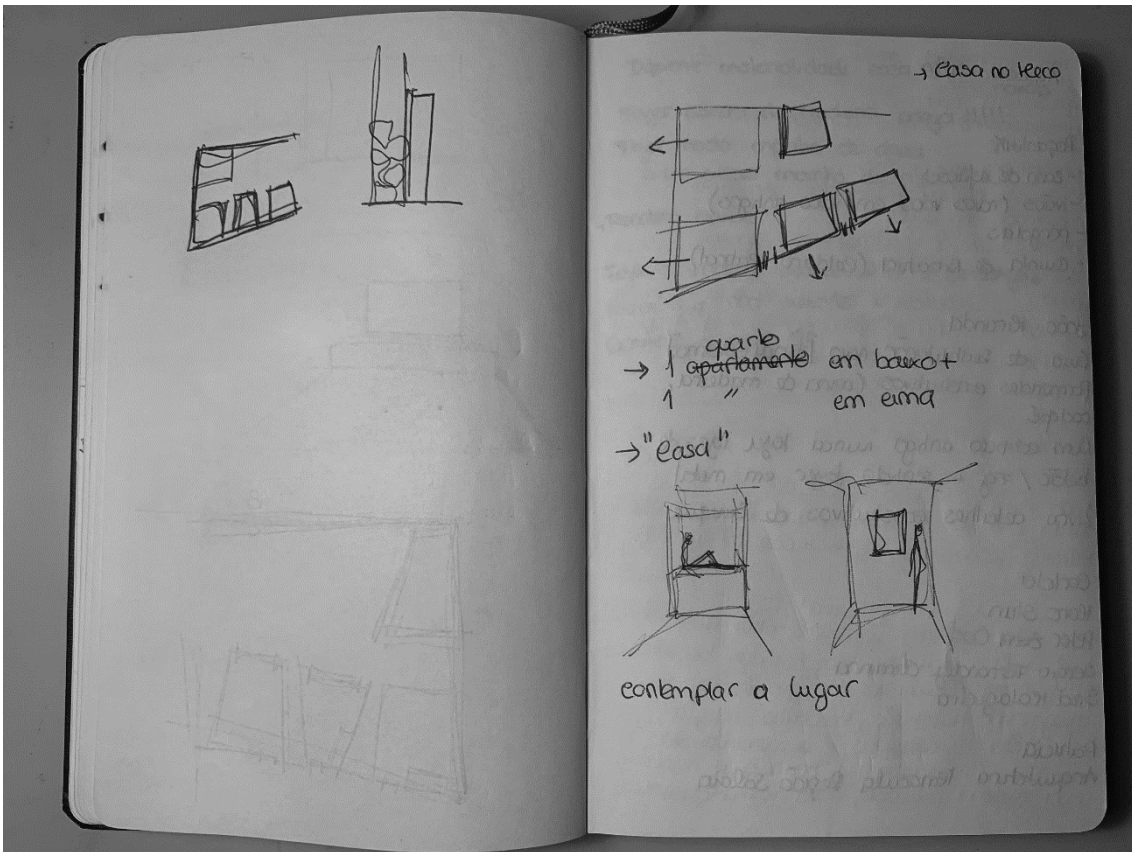

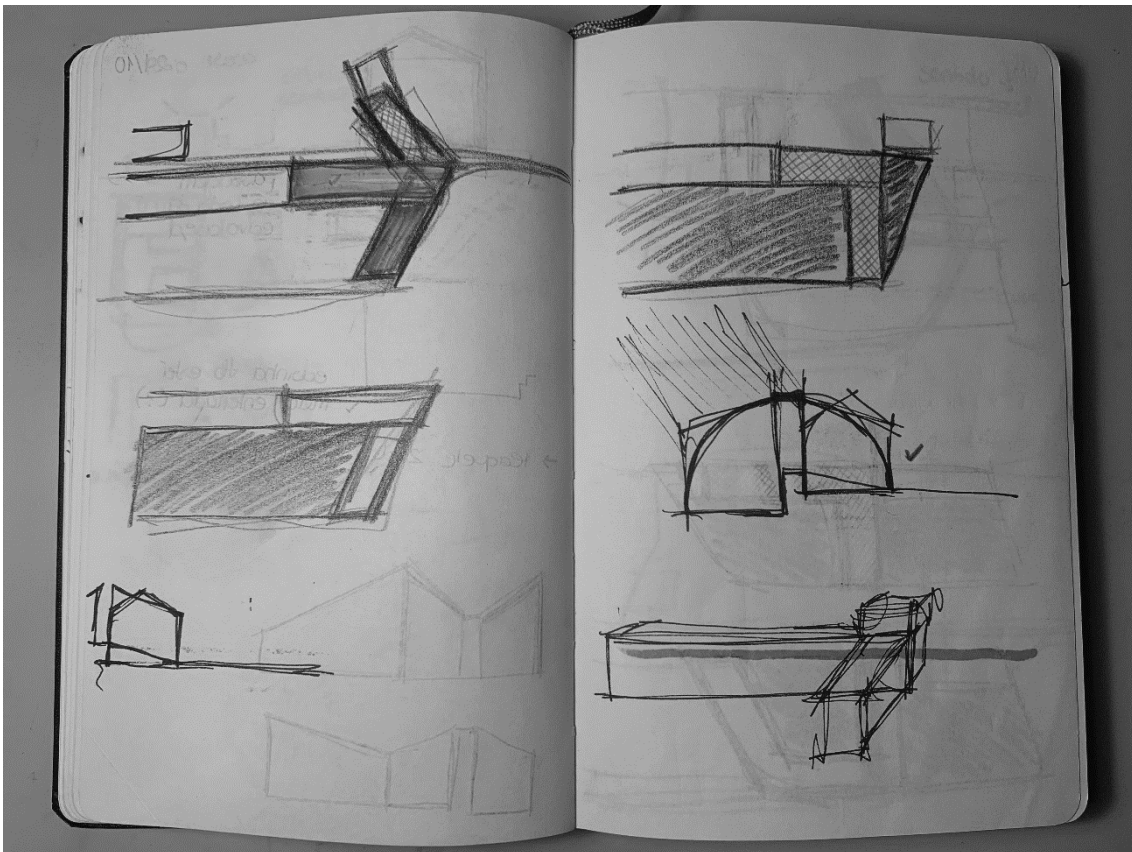
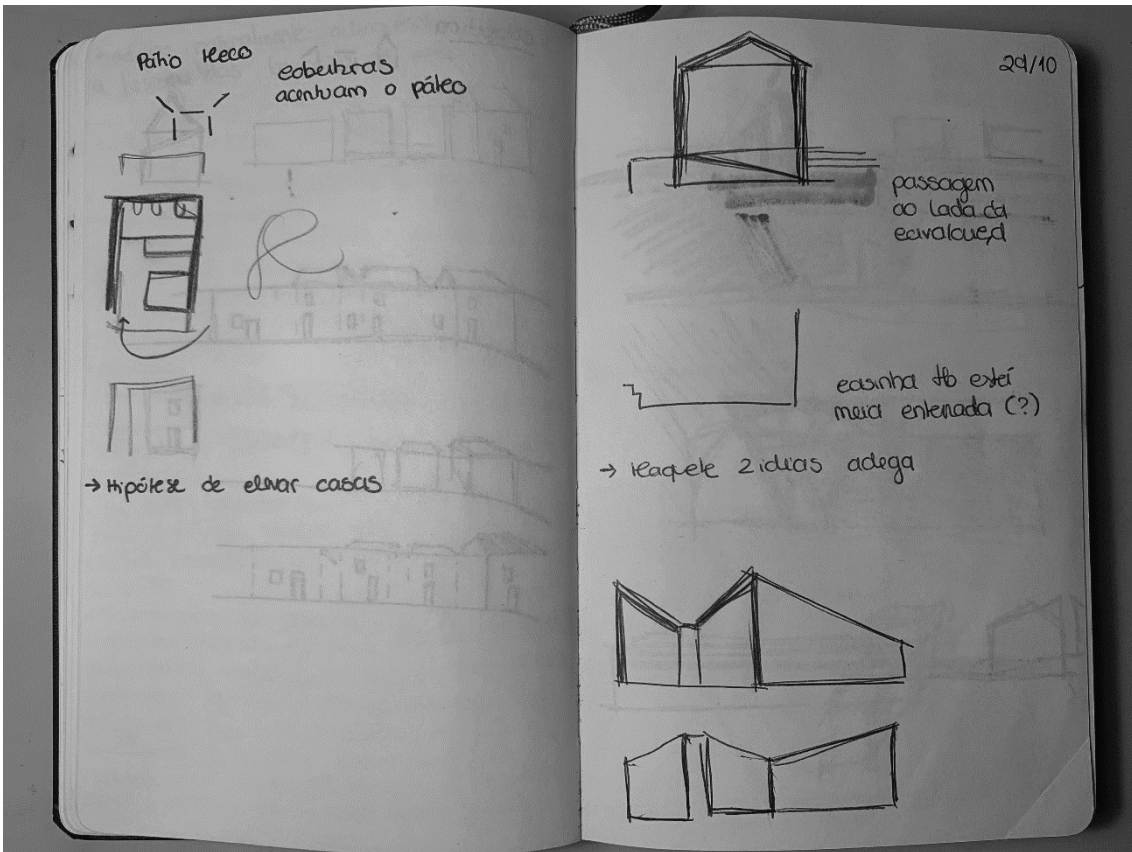

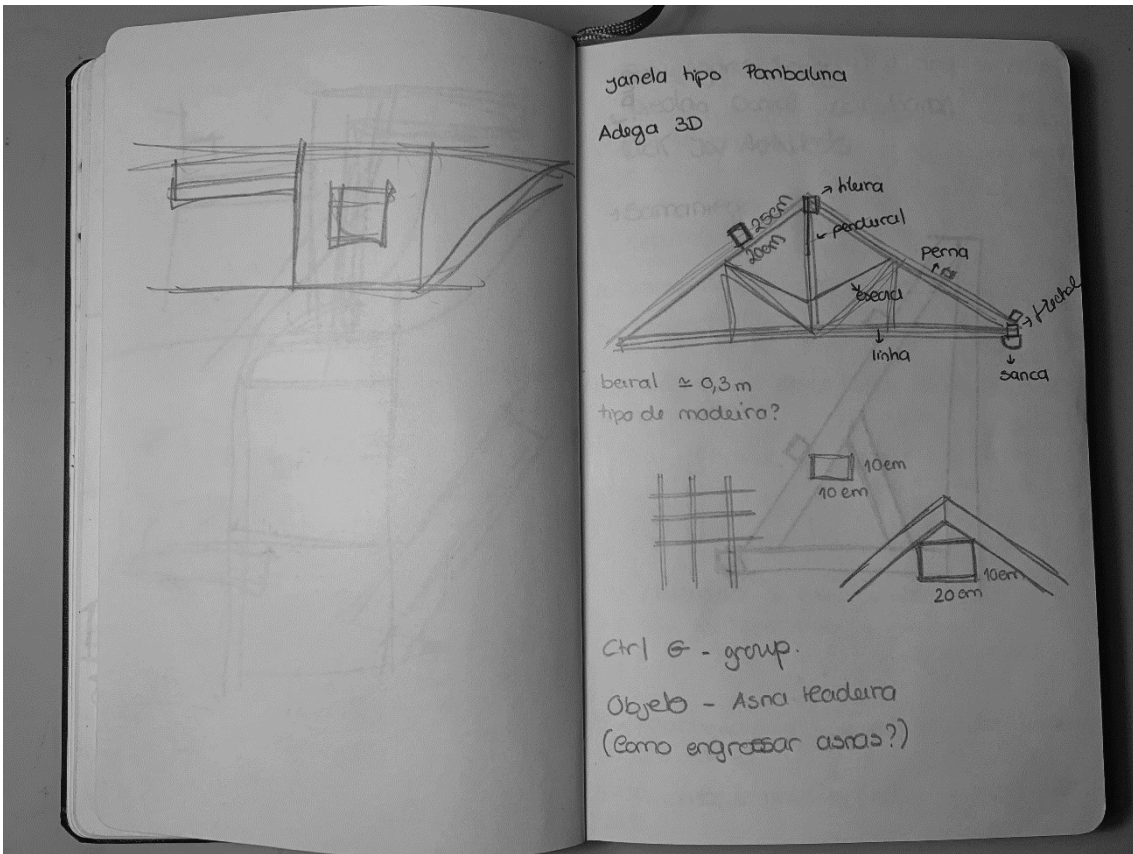
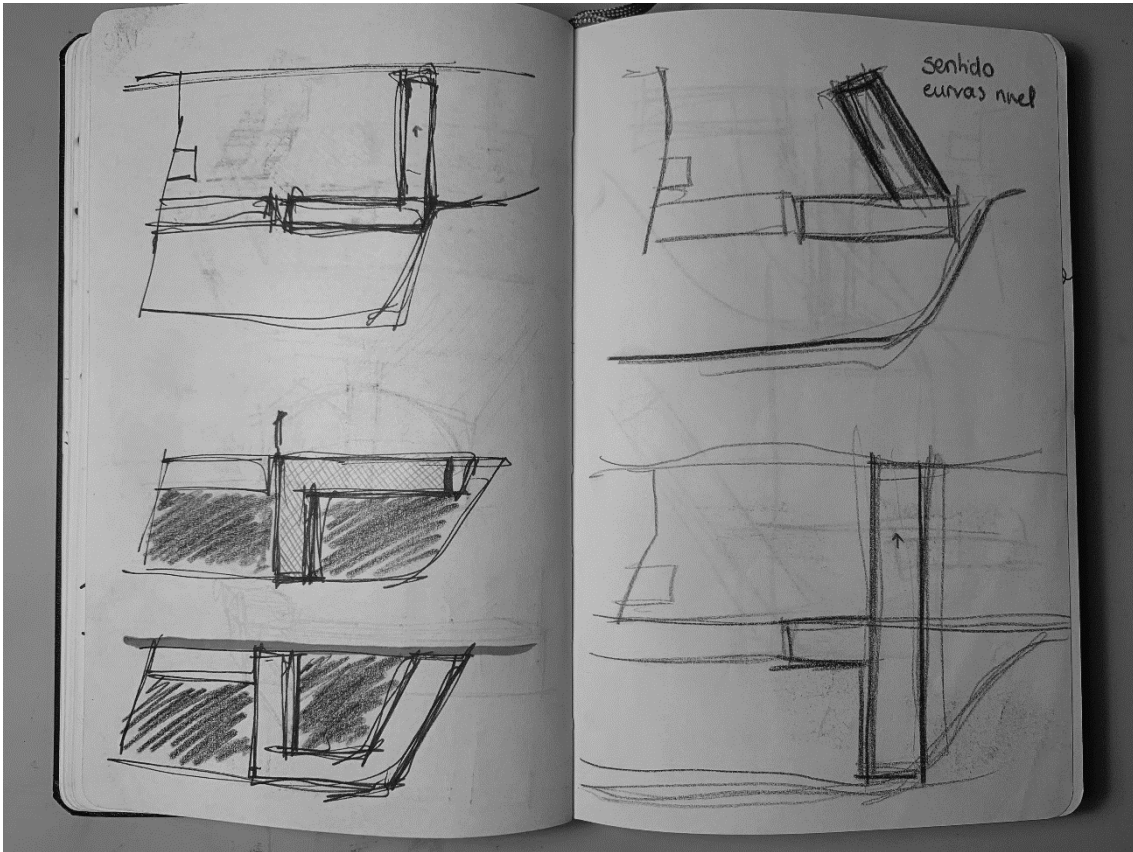

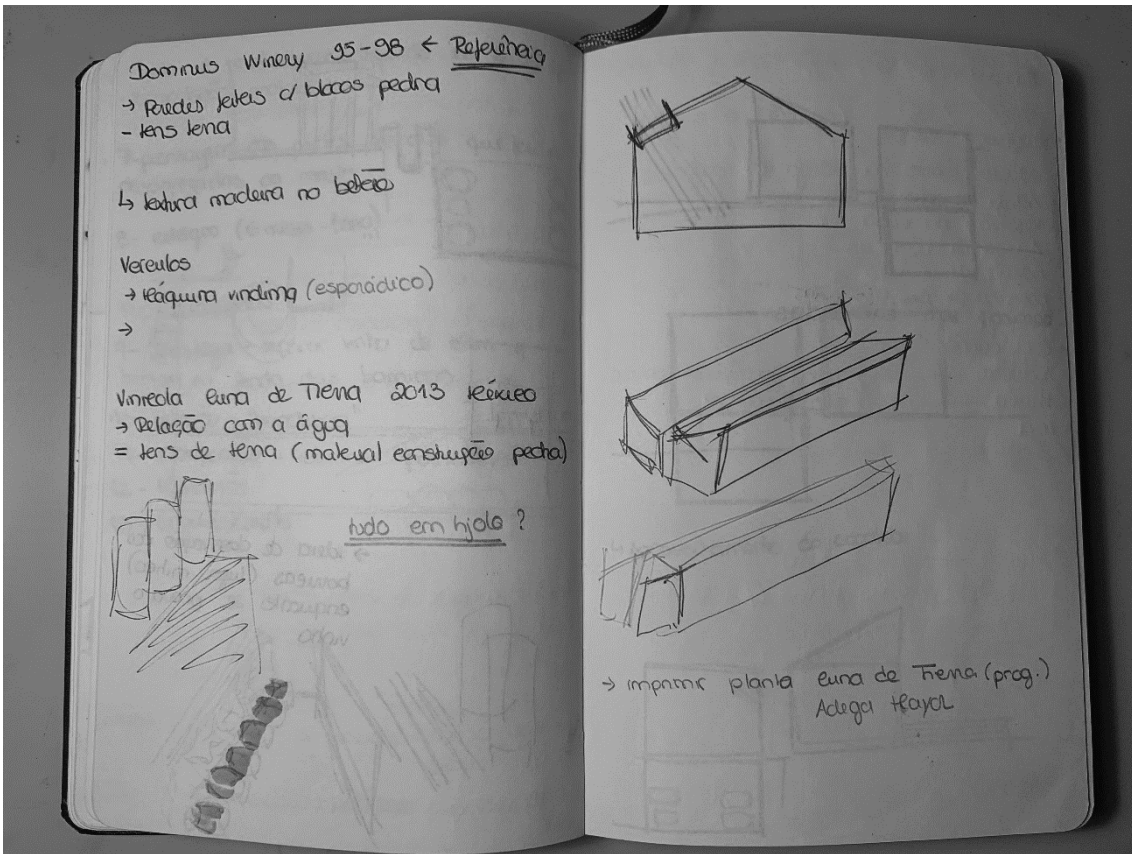
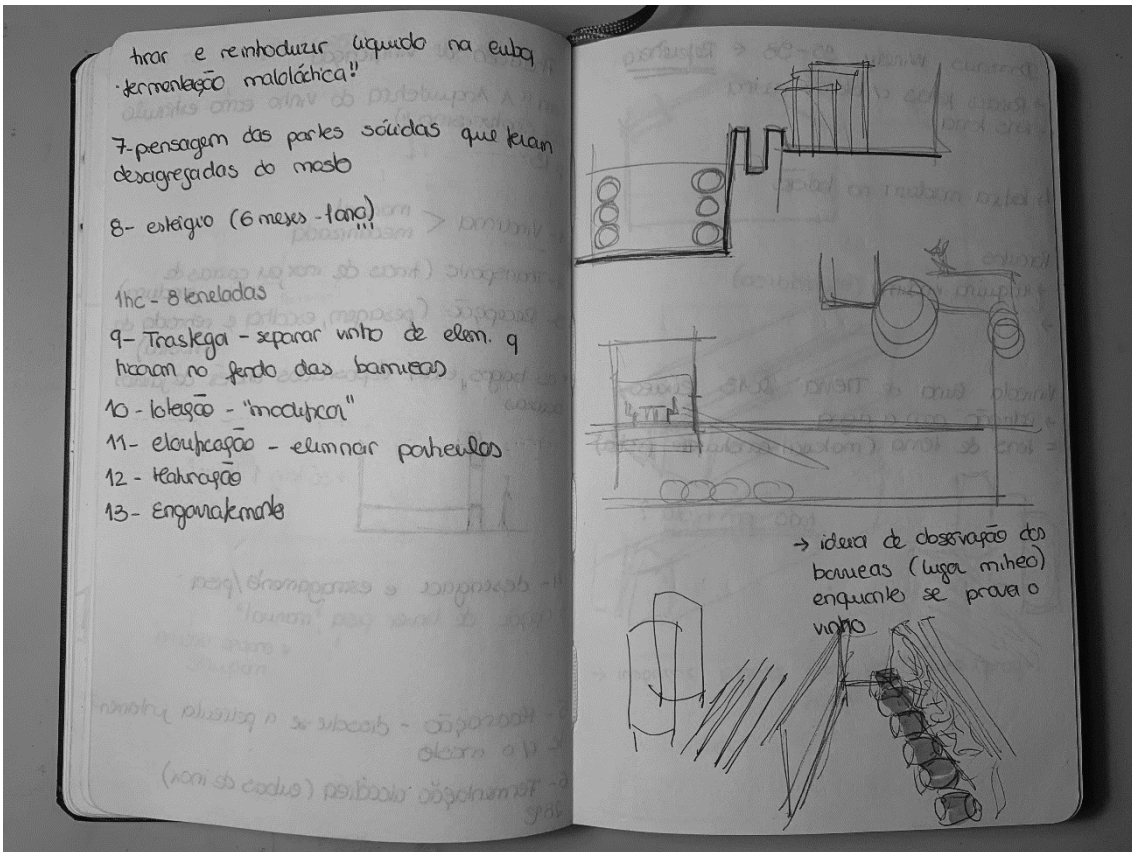

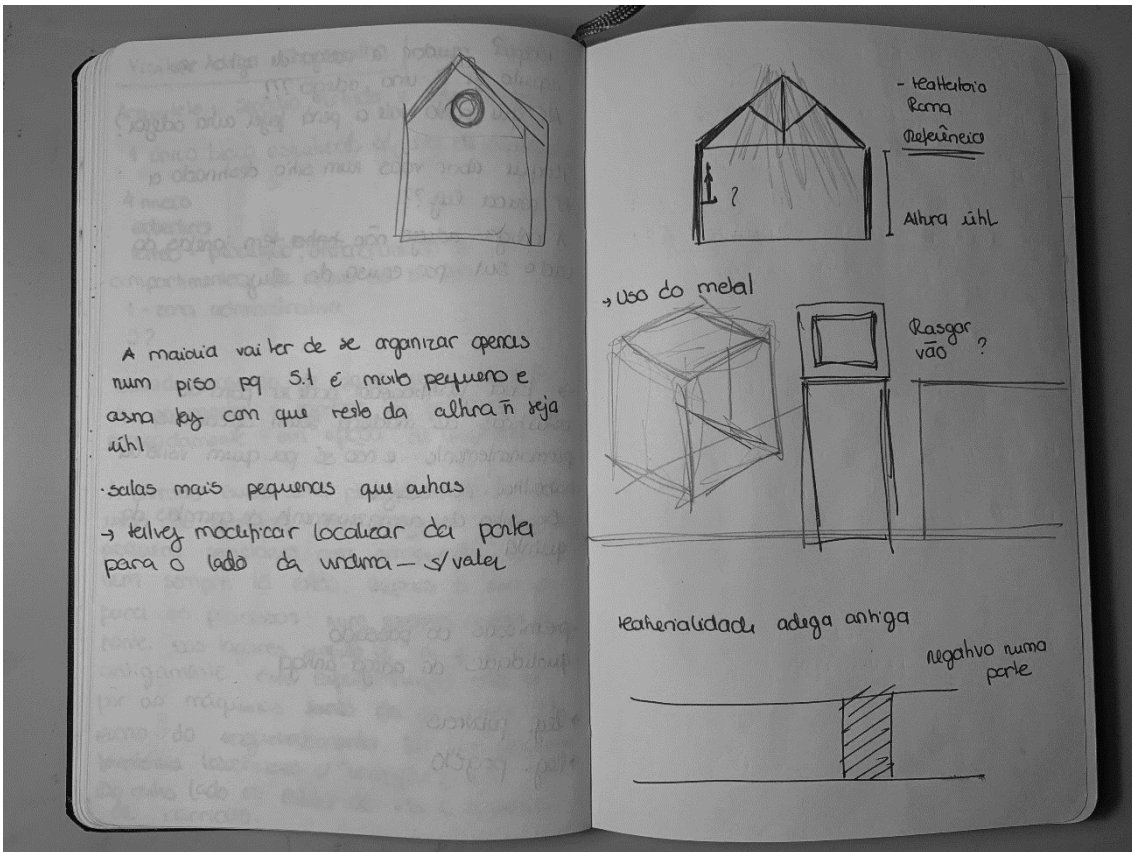
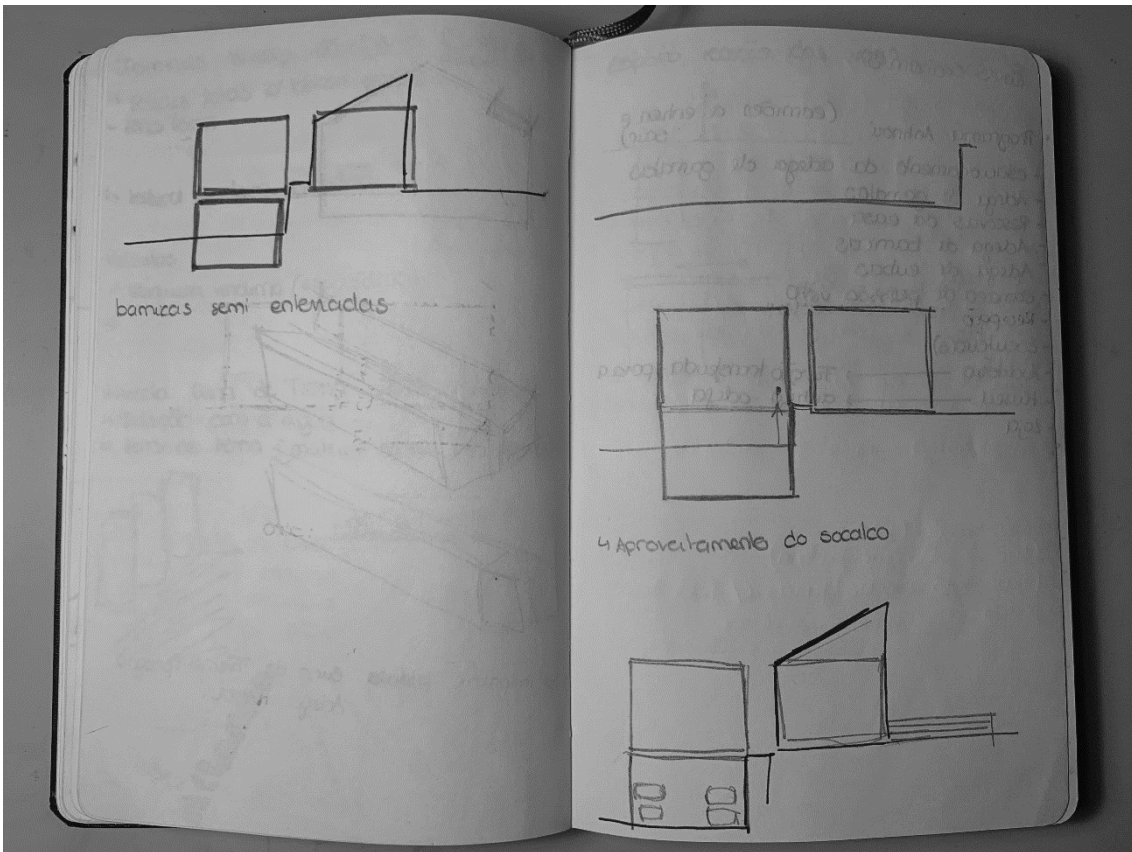

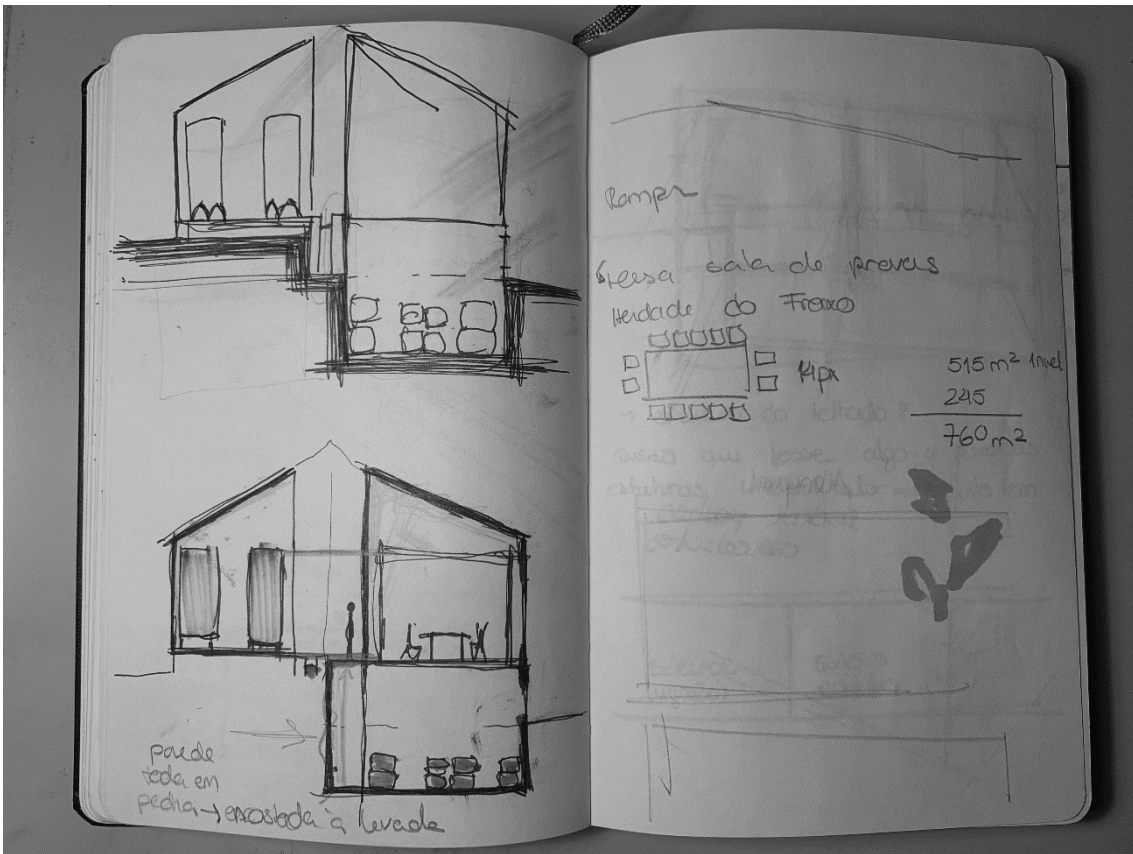
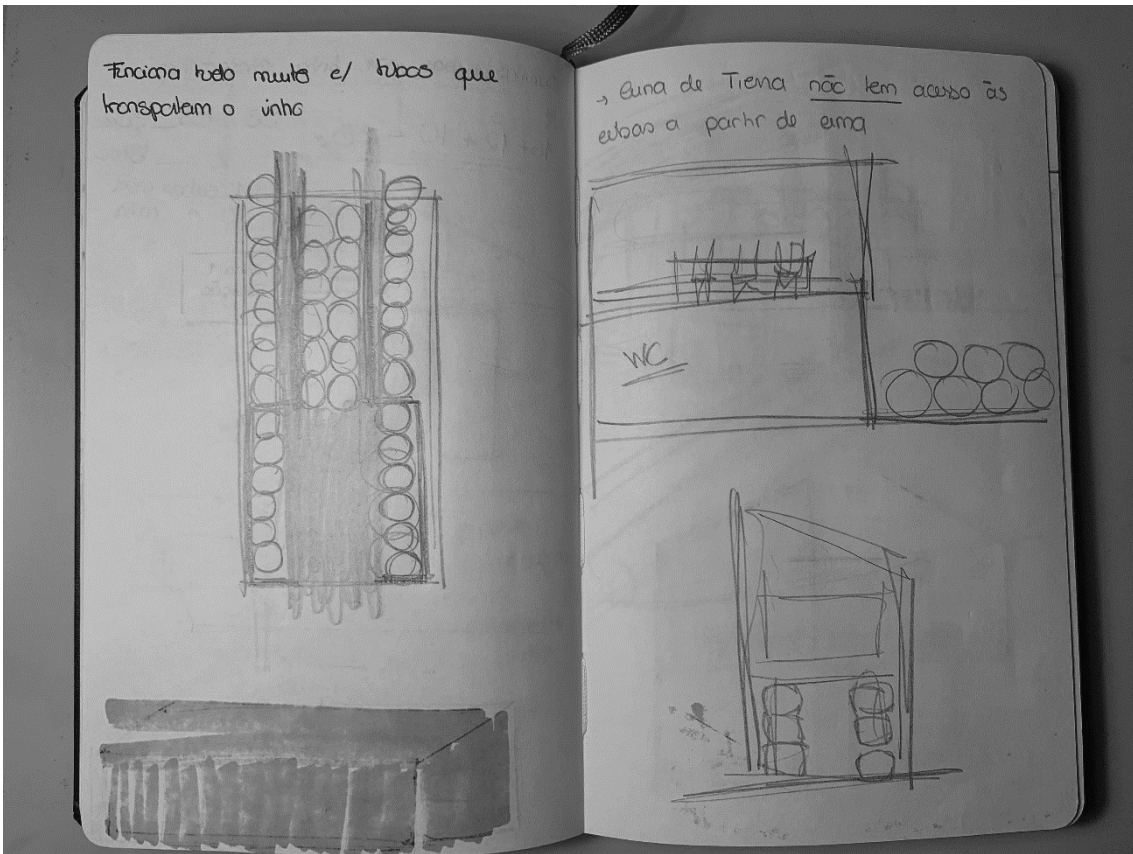

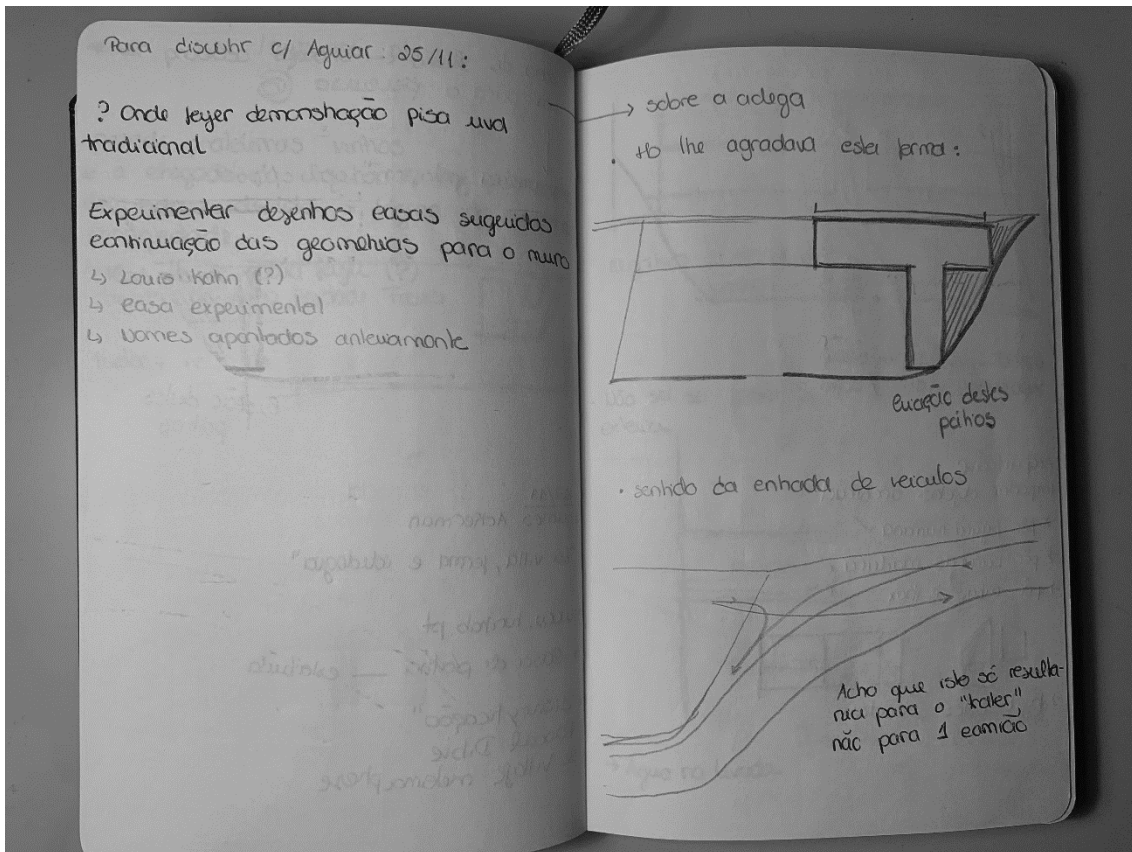
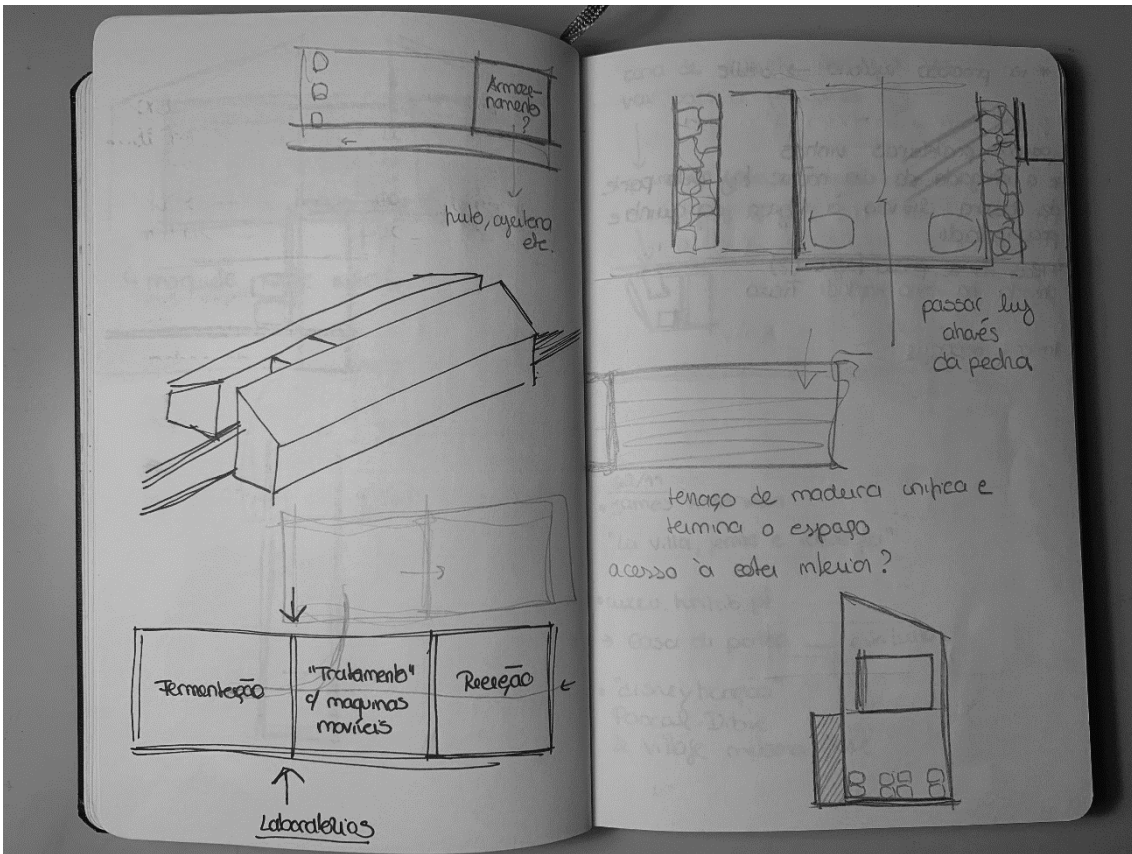

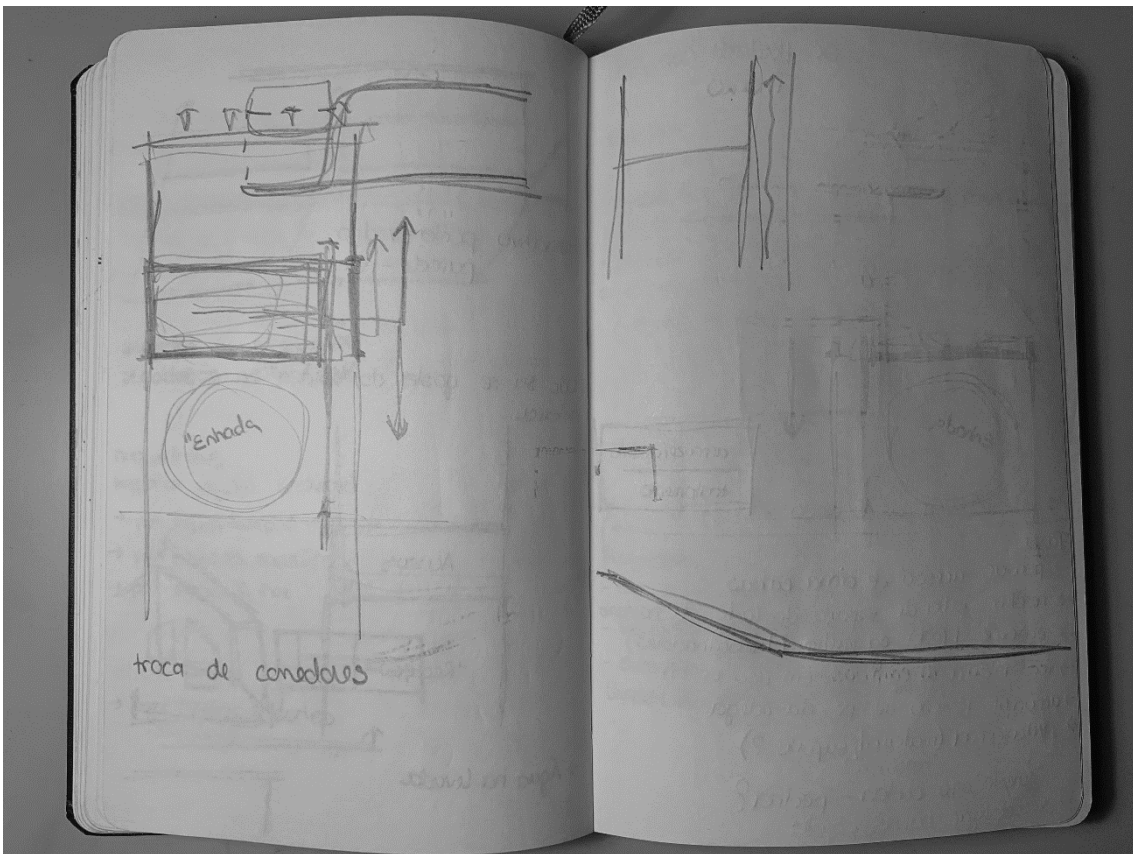
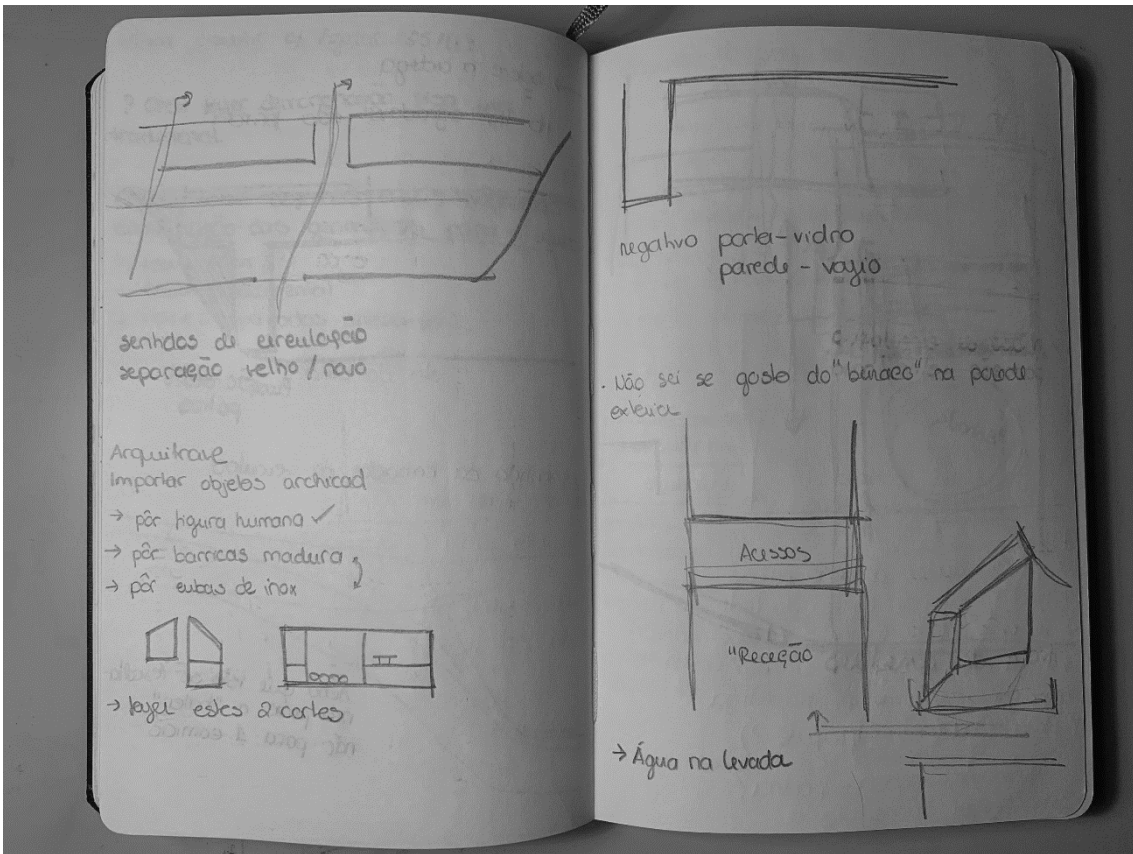

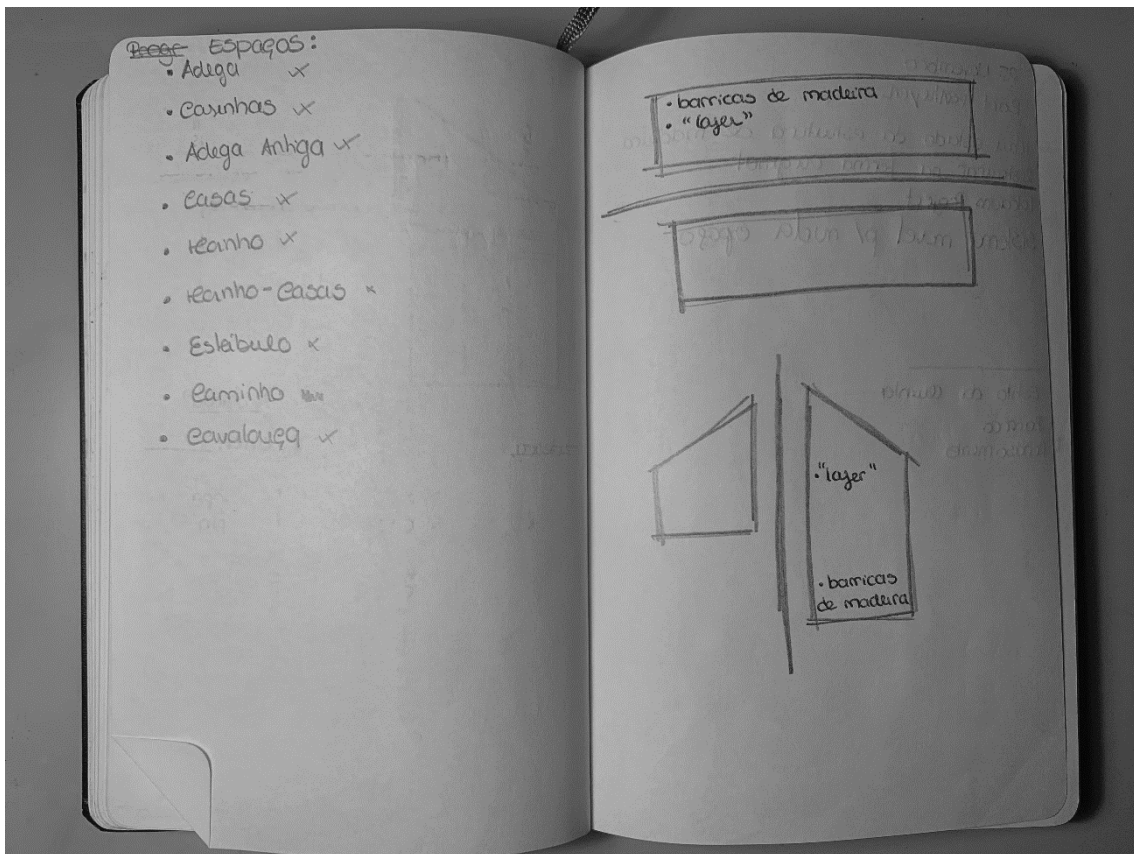
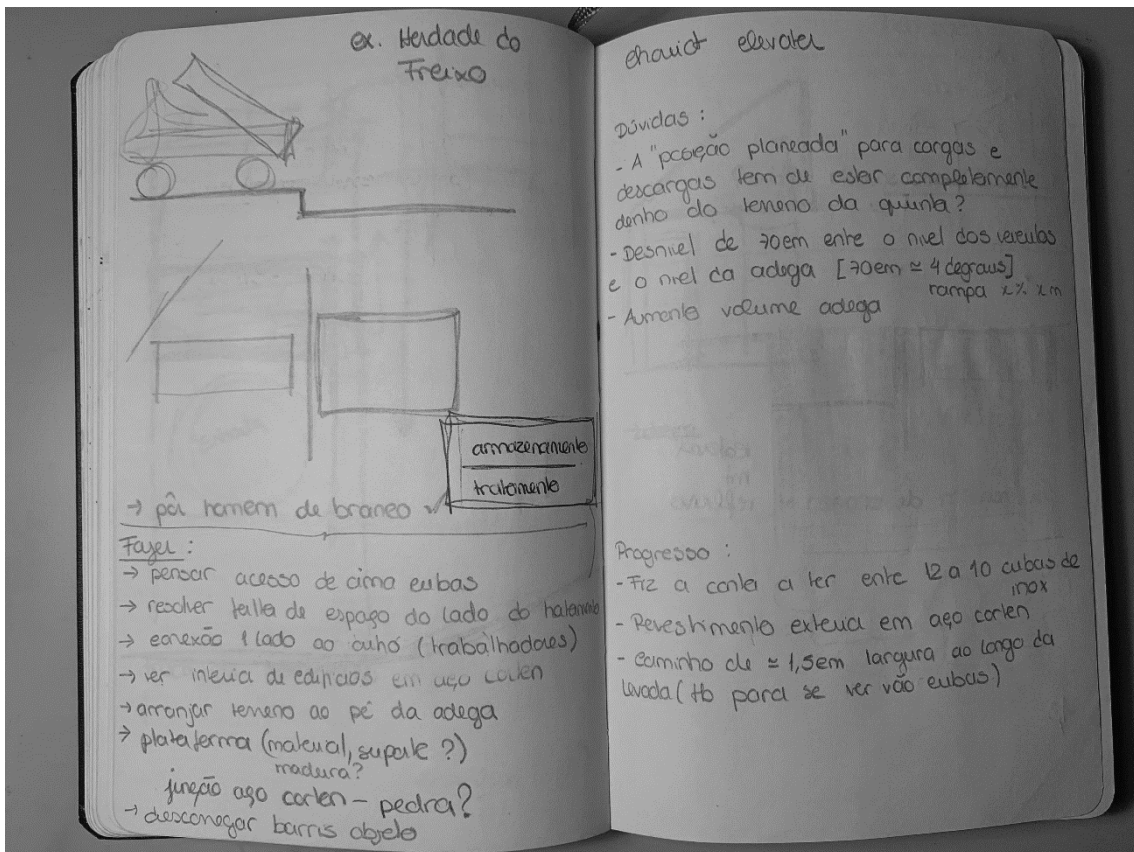

armazenamento
tratamento

superfícies
funções

→ passarela ao meio das eubas

8000 L/hect

8000 — 1 hect
x — 13 hect
x = 104 000 L

1 kg — 750 ml 0,75L
104 000 — x
x = 78 000 L

10 000 L
Diâmetro 2m
Altura total 3,75m



4 ↑
6 + pequenas

40 000 L
+ 20 000 L
60 000 L

Largura passarela = 80cm

4 eubas 5 000 L
Diâmetro 1,8m
Altura total 2,8m



1hec — 8 toneladas de uvas
|
x uvas luro

1 kg uva — 750 ml

Casas 1/12/2020

→ tentar espelho de água junto ao "muro"

→ prolongamentos / jogos de linhas "marcas/projeções" no muro ou aberturas (?)

→ local de entrada nas casas?

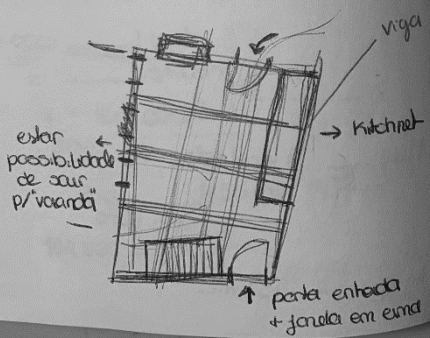
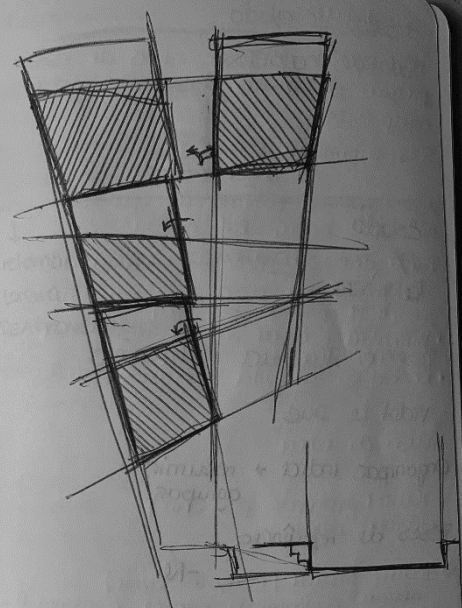
* imprimir planta refeição
* Como fazer lajeira archedad?
* Reduzir casa p/ reabilitar



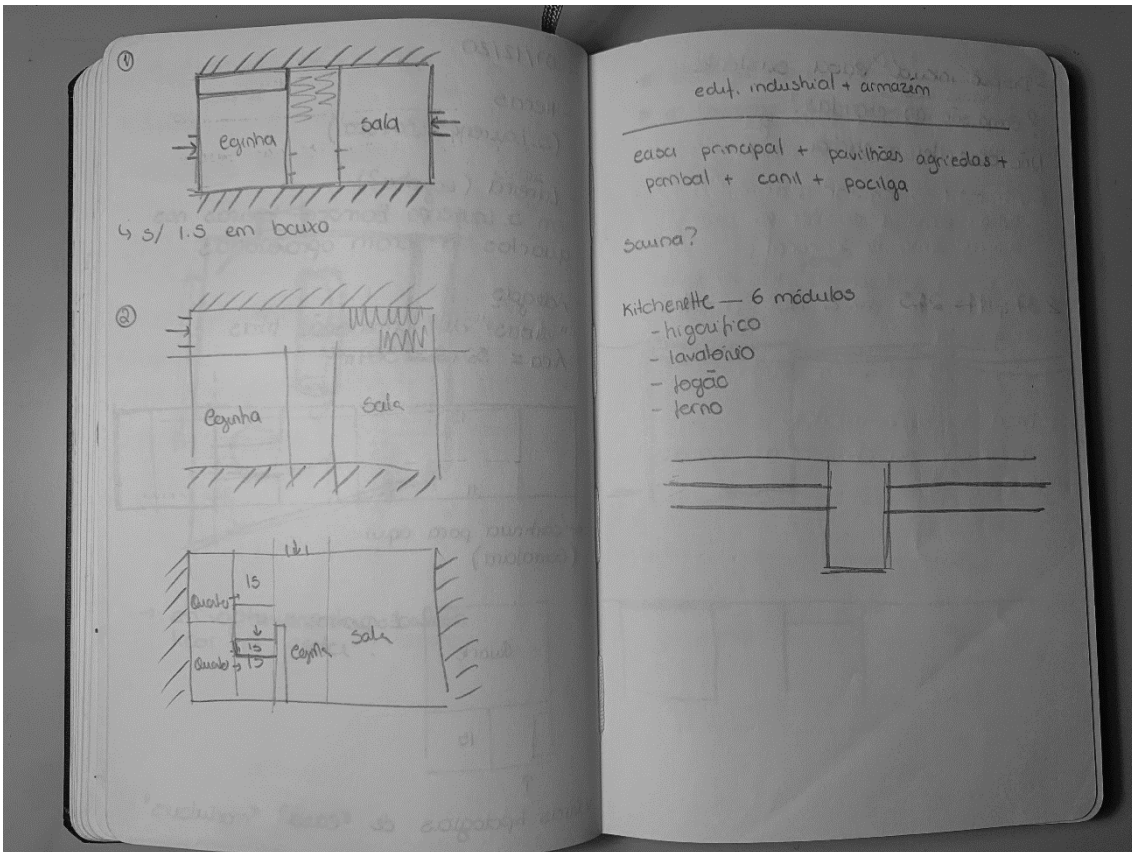
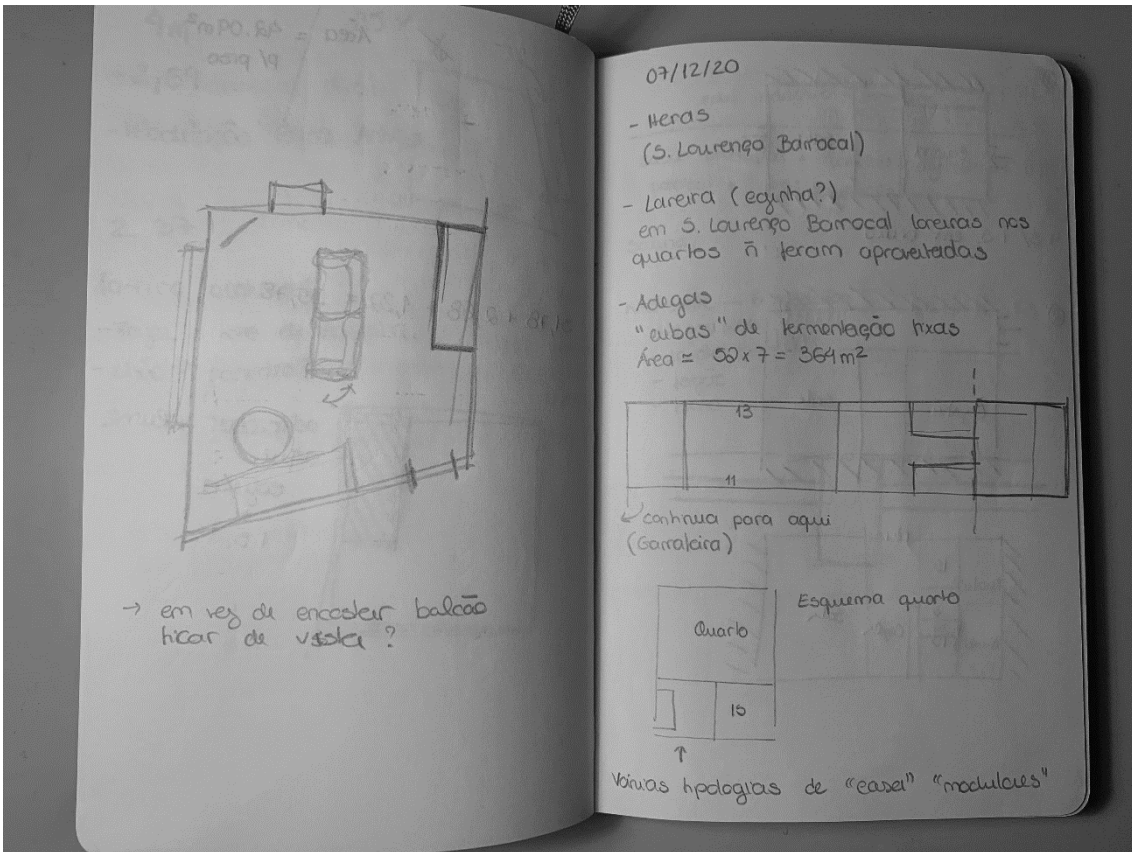

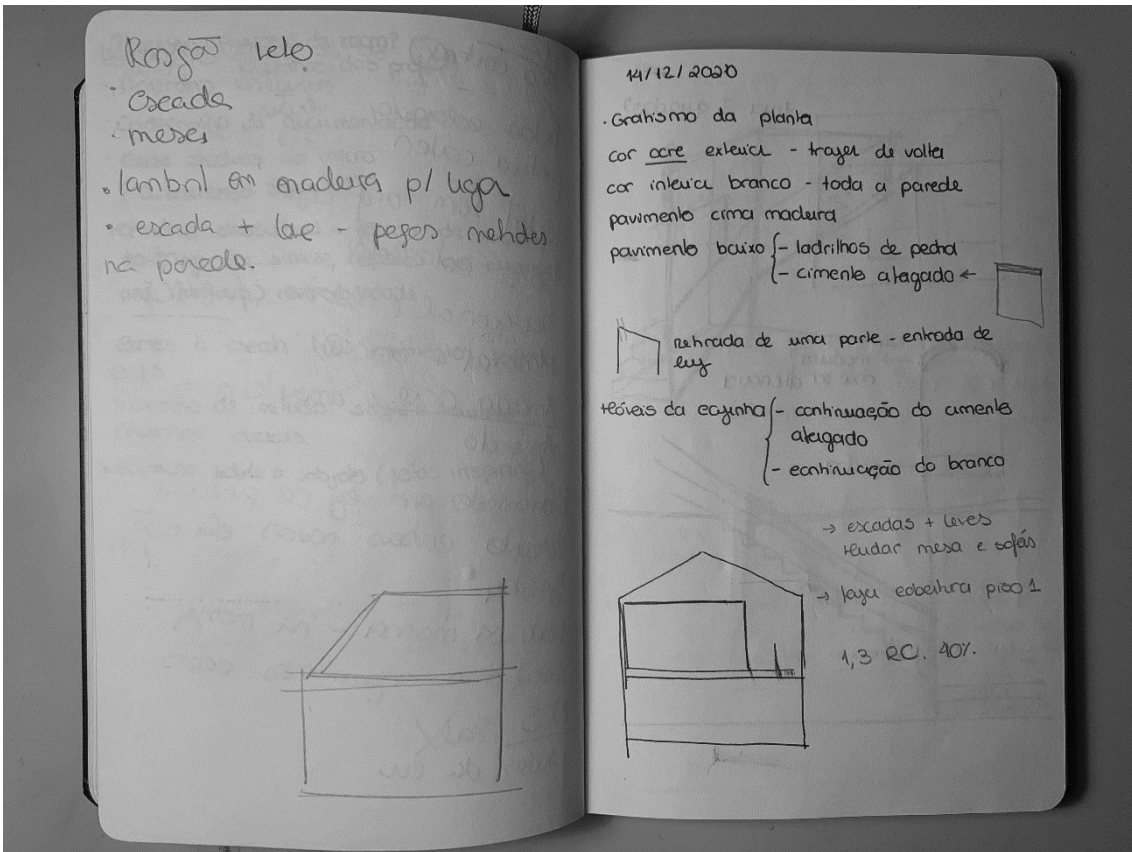
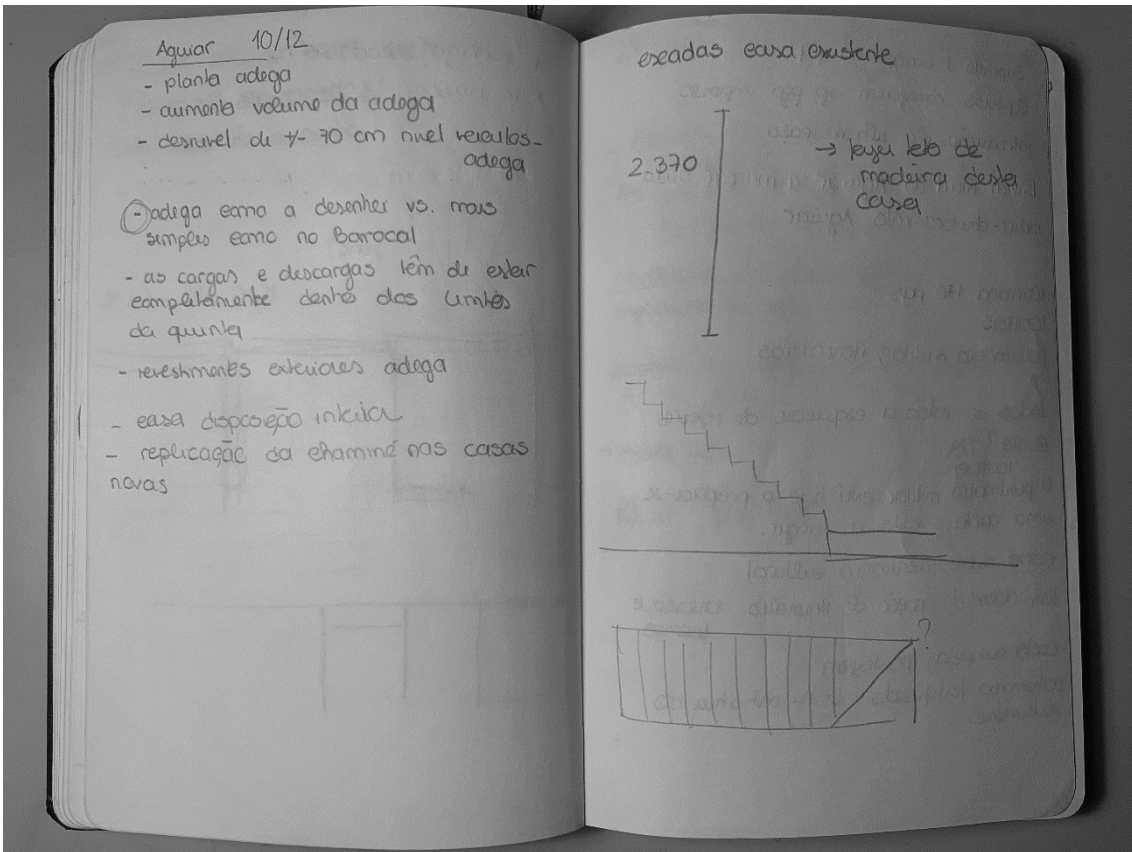

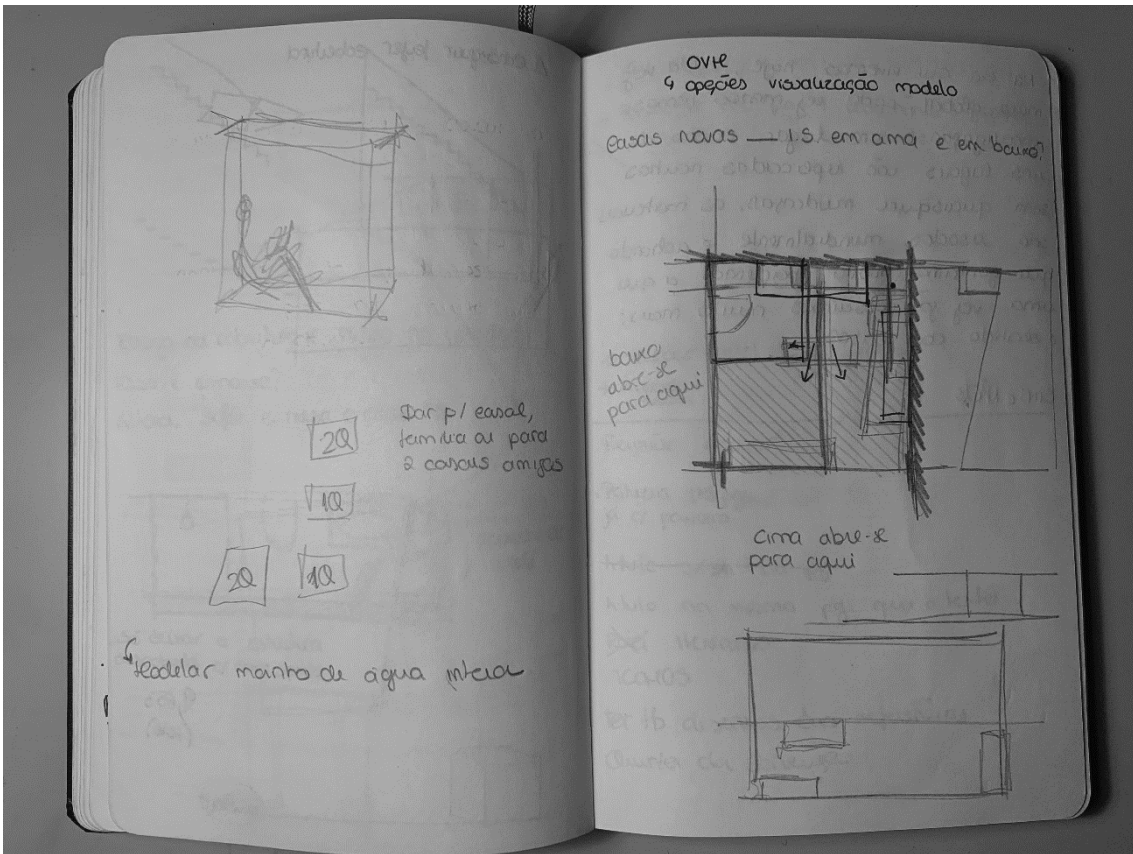
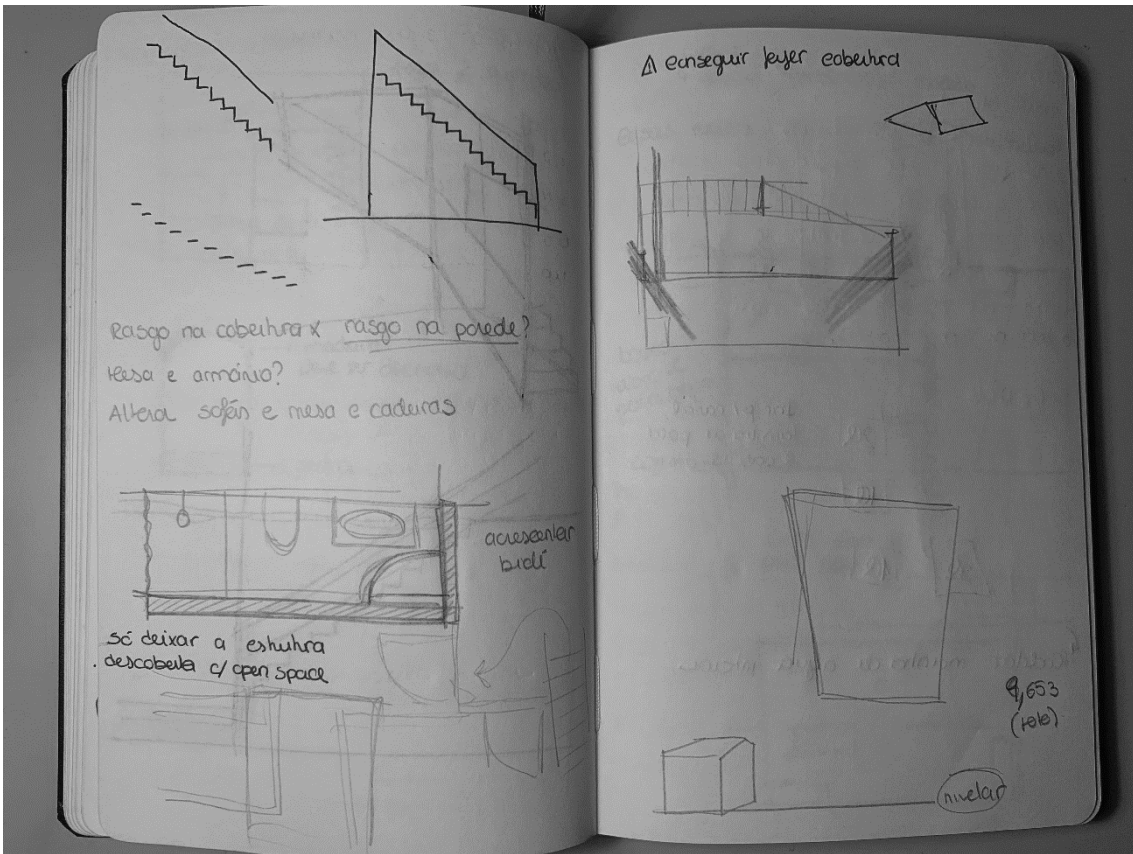
12/01/2021

→ entrada, pátio privado
aumentar vão até cima
largar proteção para a chuva
vão da "sala" não pode ir mais de cima
porque?

→ nos eixos encostá-los à extremidade da
parede

→ vãos quartos - resguardar mais a esca,
abrir mais o vão

• preparar mais ou menos as plantas das
esbas

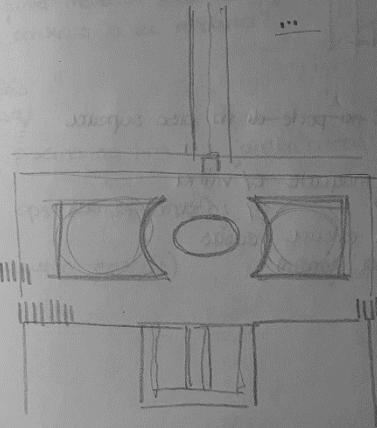
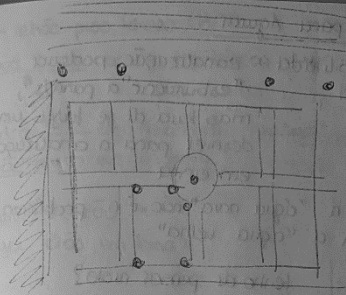

Paisagem Cultural
Definição dos objetivos fundamentais
ter e imagem

Diga não conseguir entrar e não
"Quem organiza começa pelo documento"

Documento

itinerário cultural

Arqs Curitiba
Público Telef.

Grjão

sur dos eixos - pontos de p...

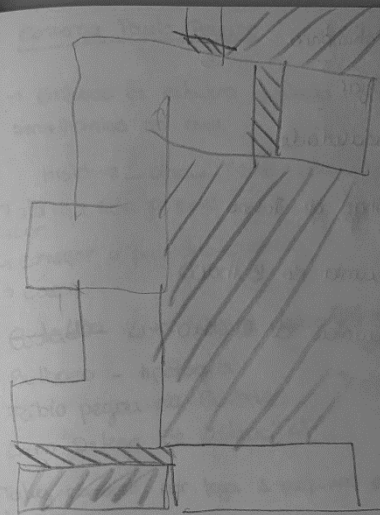

Galerias e Pátios

Apartamentos ao longo do percurso
Dramatização do percurso / →
X caixilhota diferenciada

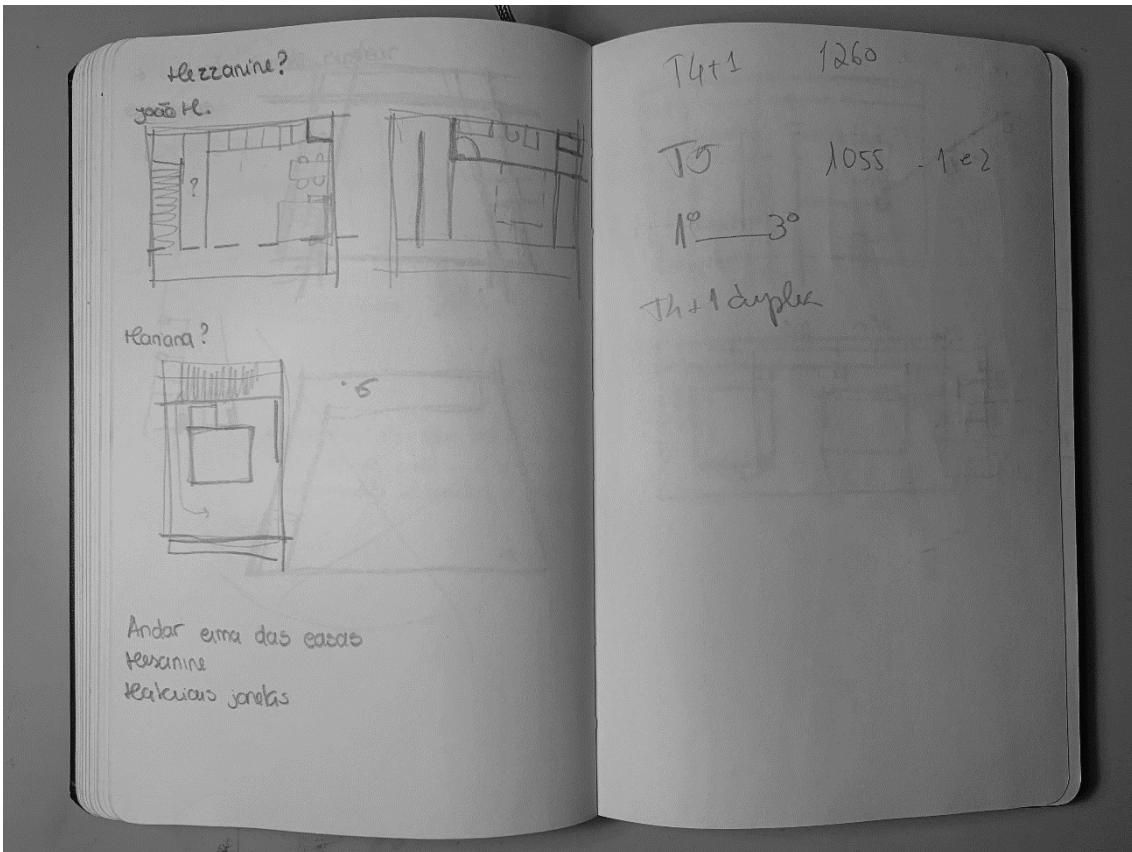
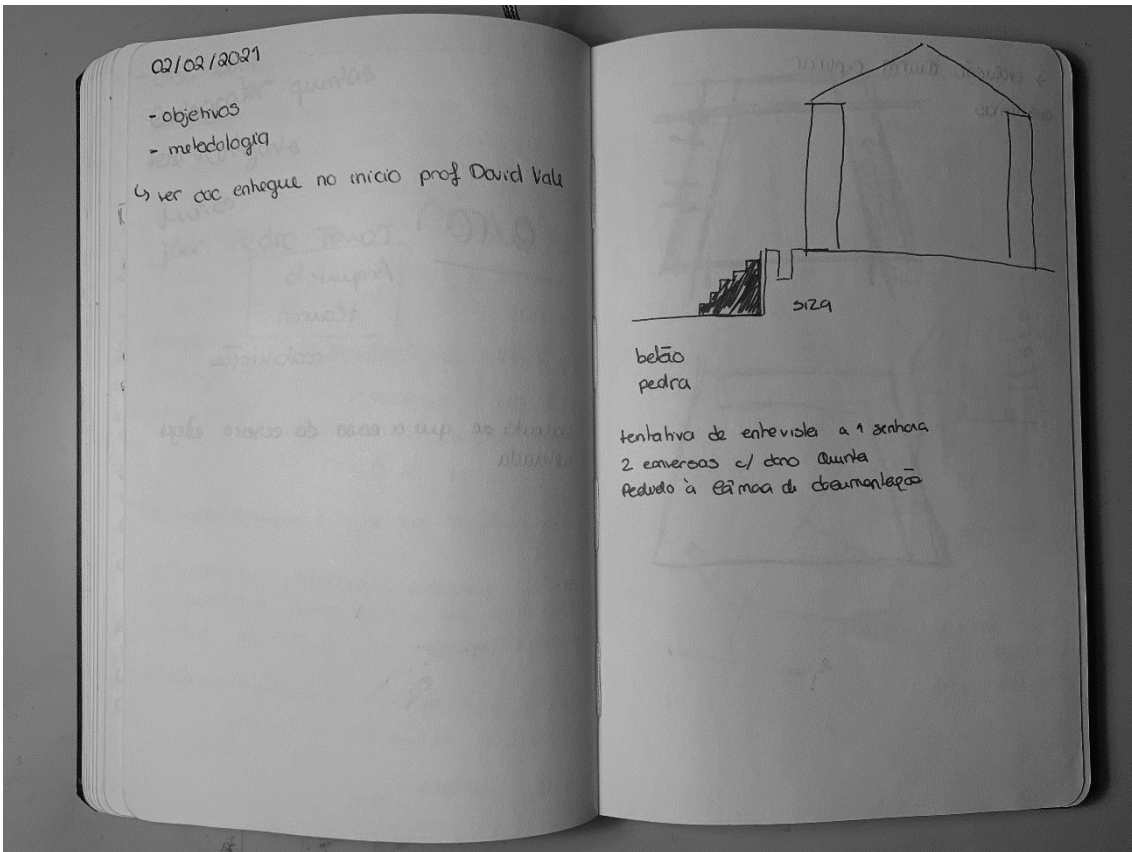

→ pátina - pitareseo

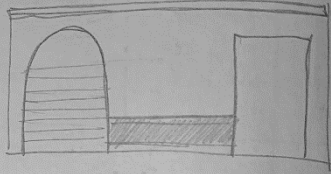

3,22

198
I 94

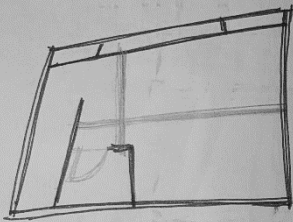
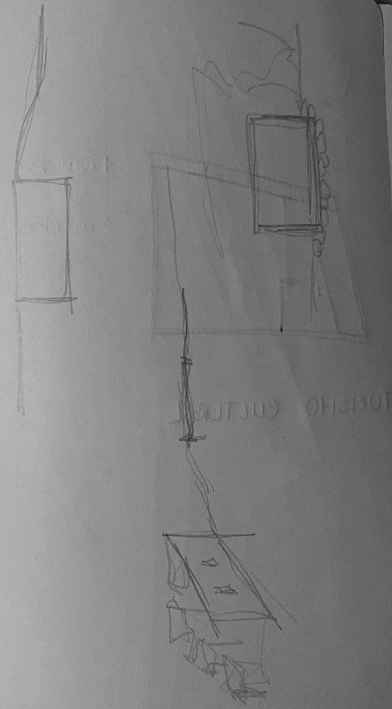

1 Quado
↓
2 Quaries ?

TURISMO CULTURAL

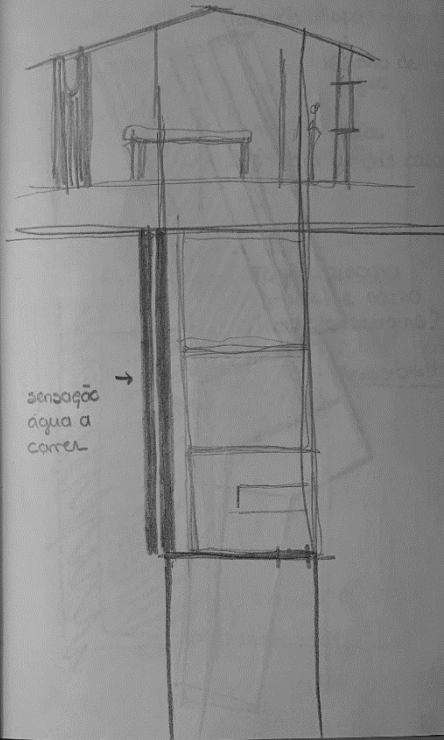

→
sensação
água a
correr

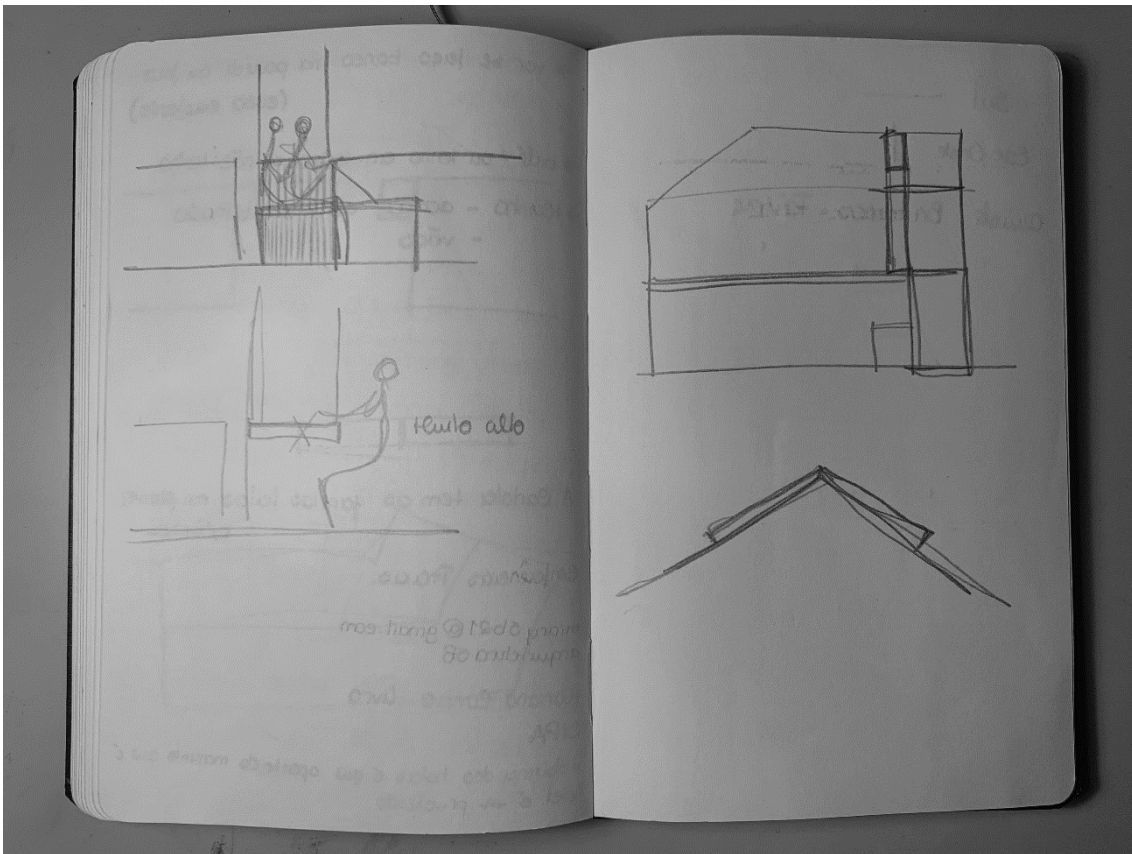
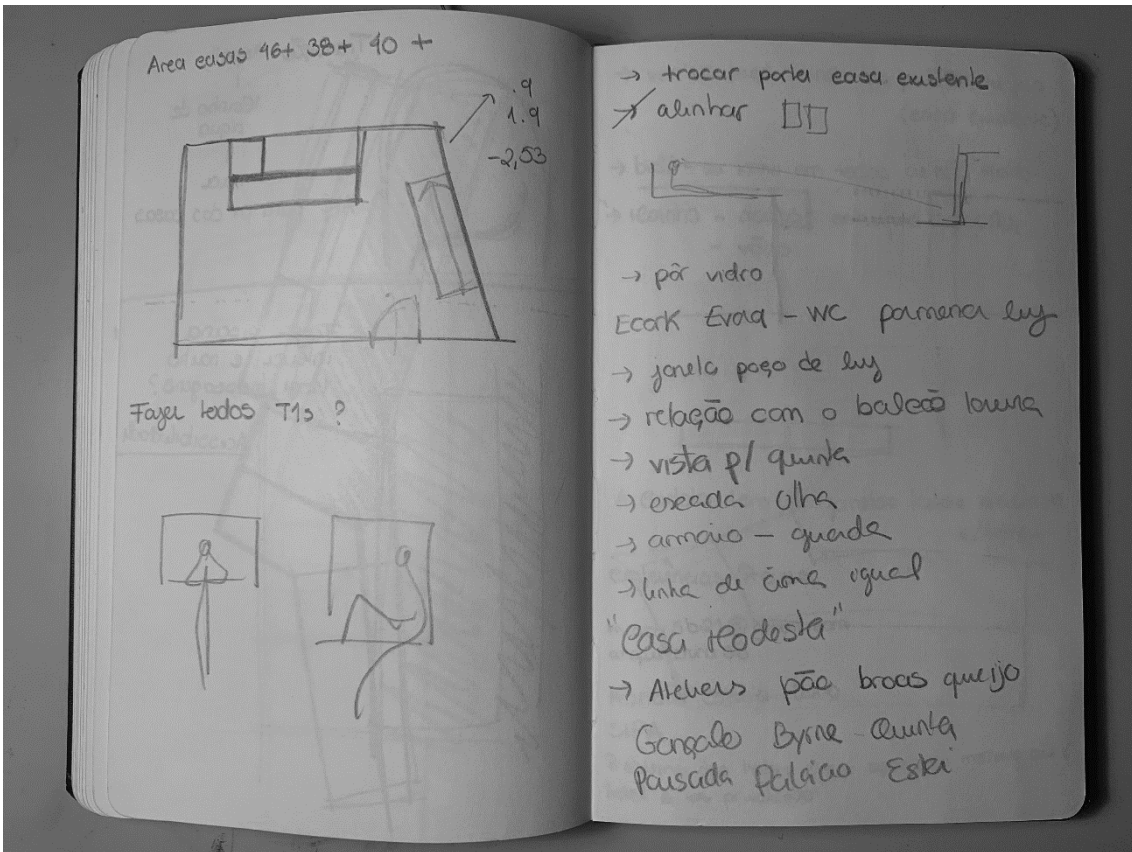

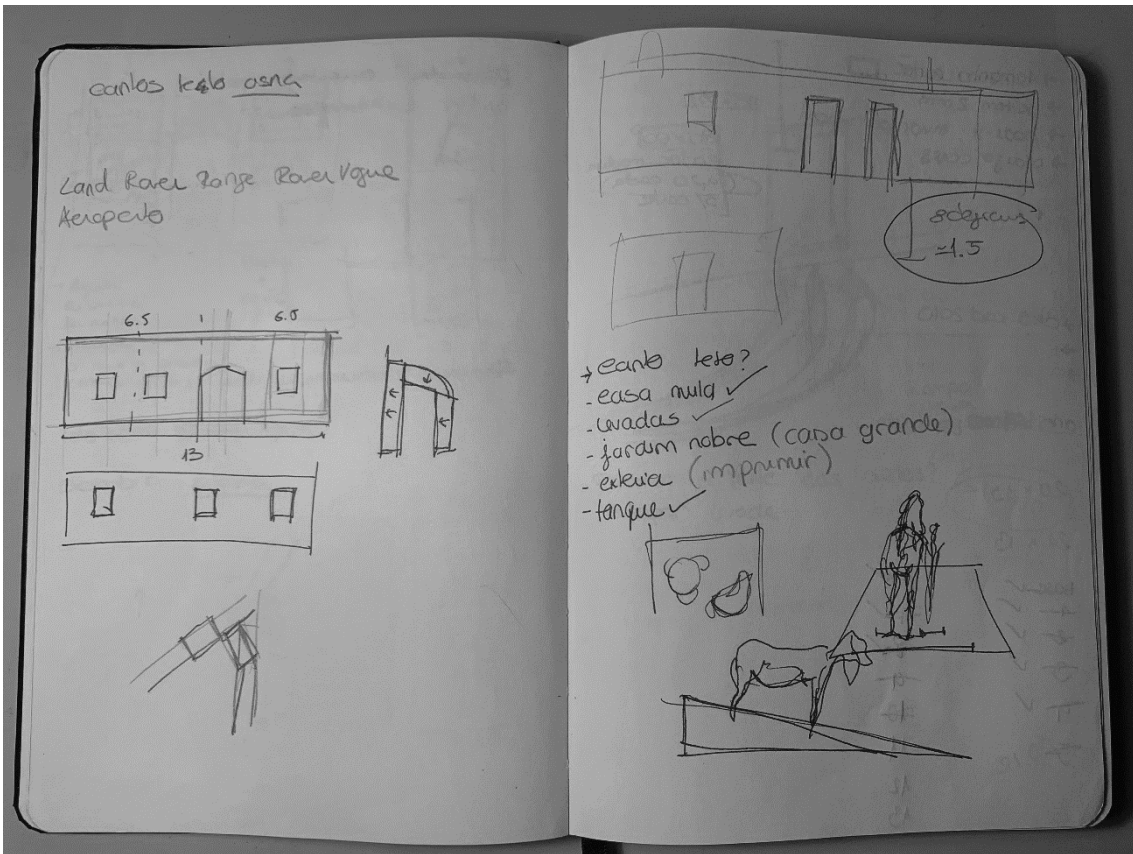
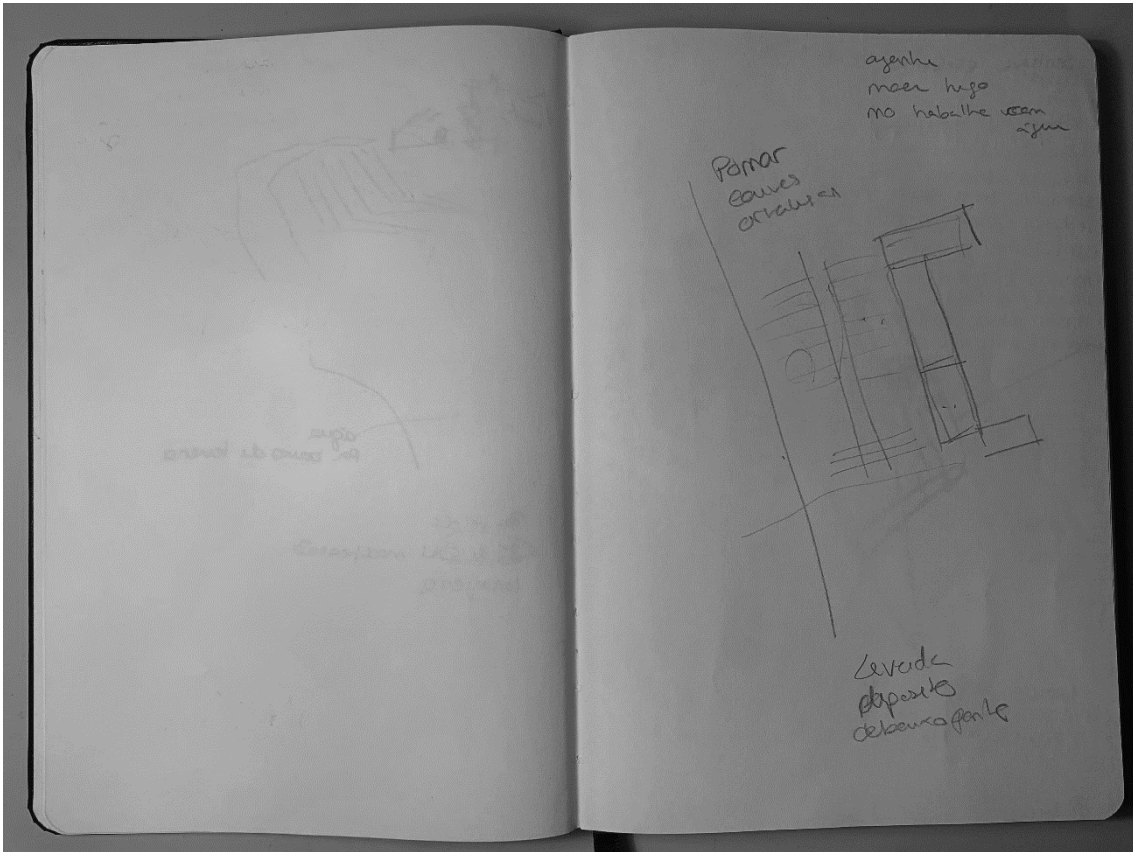

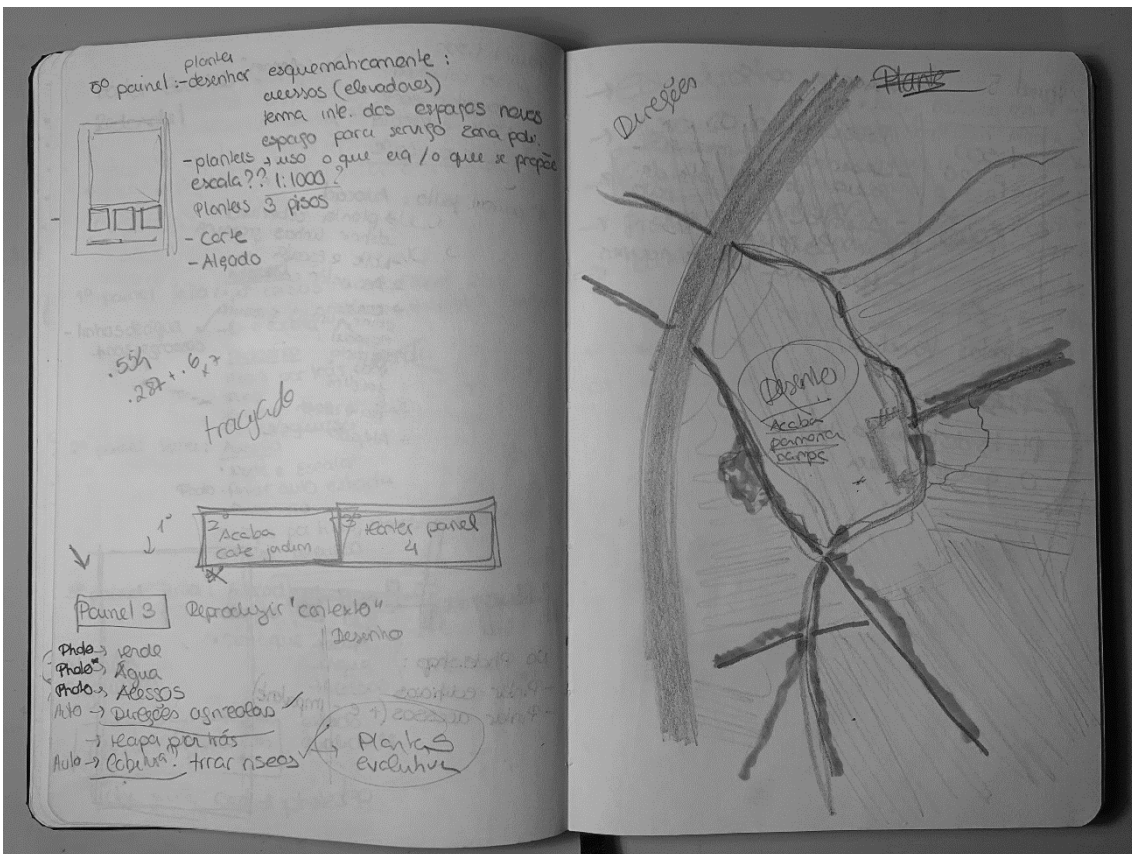
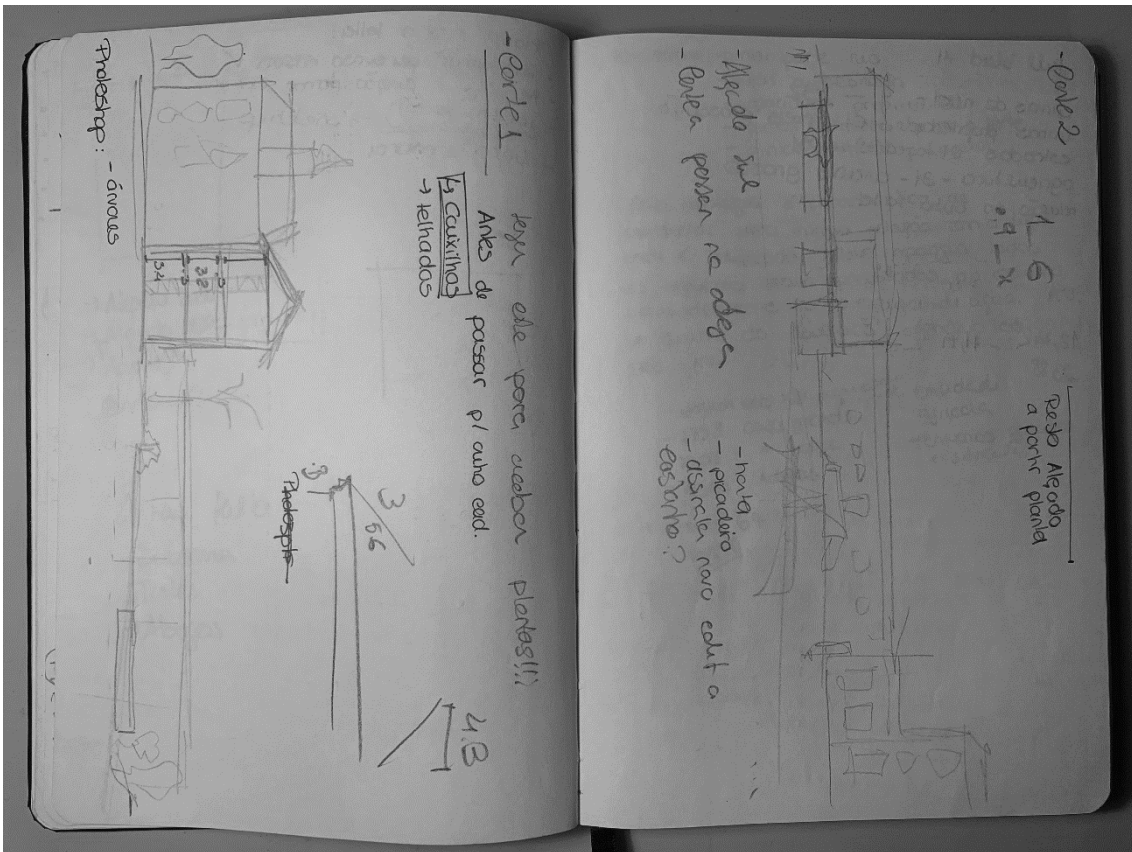

350

José Aguiar 30/04/2020

cada hcheiro
 cada rno documentação, lugar
 Espago, Matéria e Tempo
 Espiritu introdução no documento técnico
 Estrutura hcheiros dissertação

Ref Fluxo 201

→ Edut. RCR

Fluxo Boa Dama

Sala polivalente. Asas sentadas zumbido da terra
Restaurante/ cafeteria??

Transpar a levada

República Etnica

Edifícios separados pela própria água

Programa funcional/huano

Paio funcional/ paio representativo,

clítico charneira. problema ergos e desceços

Bonura. acelar como boneca

Caras vito pelo Norte. Exposição vitor p/ receber
vantes

→ Calém

edifício anel. loga, reagão. espaço de misterec.
16.18 temperatura. isomheca.

Caminho de auto material
Percalzer que é p/ andar de água

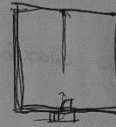

"Equipamentos para todos"

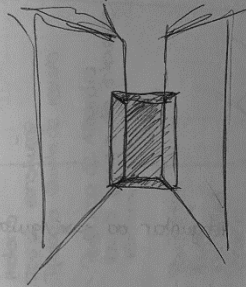

→ desenhar planta arnhha

Levado canal ensthuado para encunir água

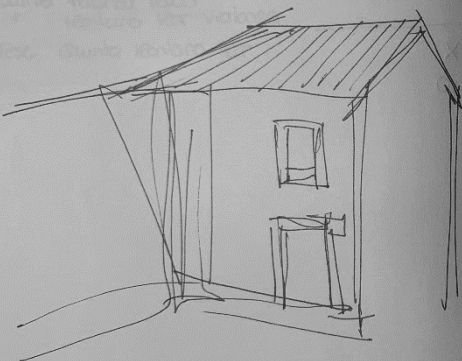
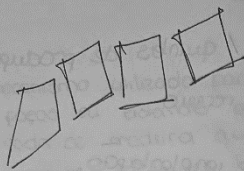

Programa

- Associado a A. Rota, hrisheq

"Hoteluro"

Eventos - susahvel de tenda?

Agricultura e Pecuária

Asnd simples

Dobra?

ESTA TORRE E RELOGIO HANOU ERIGIR
O Z CONDE CONHA P. GOVERNO DE SEOS
UESINHOS E TRABALHO DO CAMPO VO
ANO DE 1803.

↳ época construção destes toues.

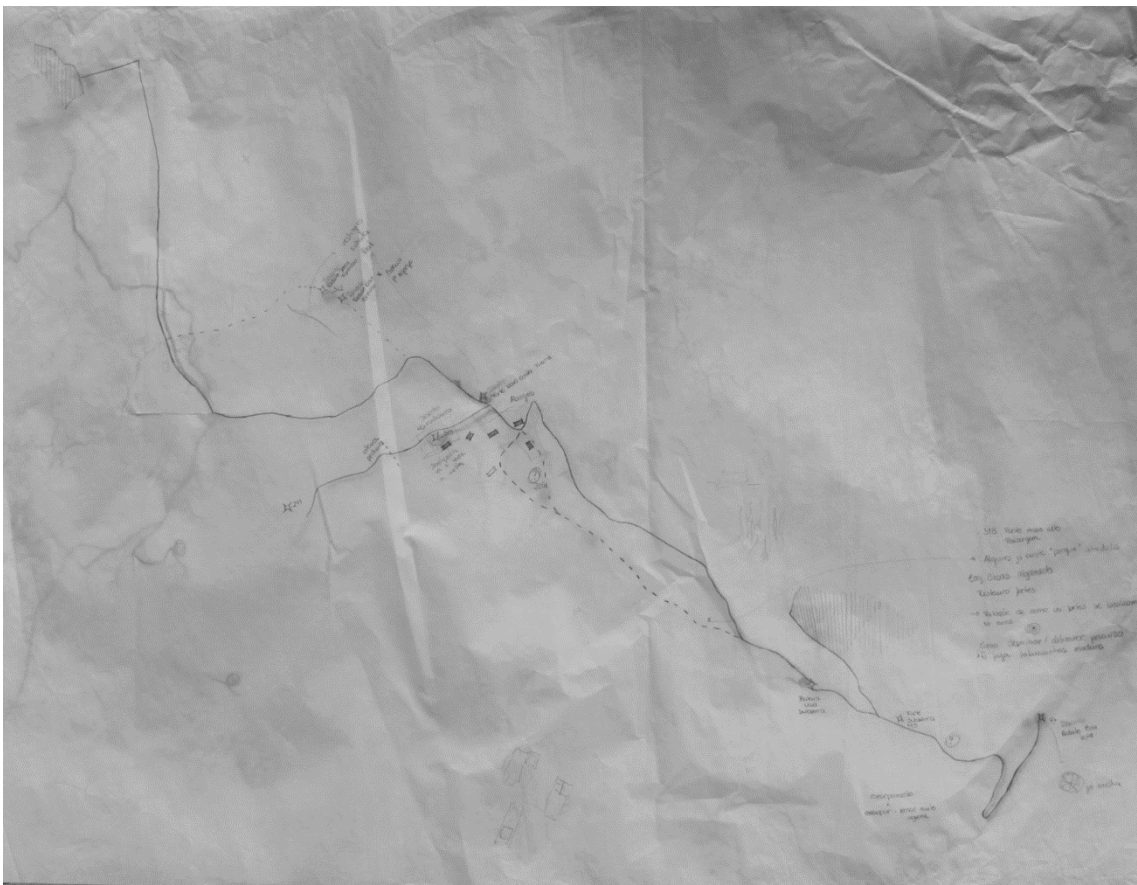
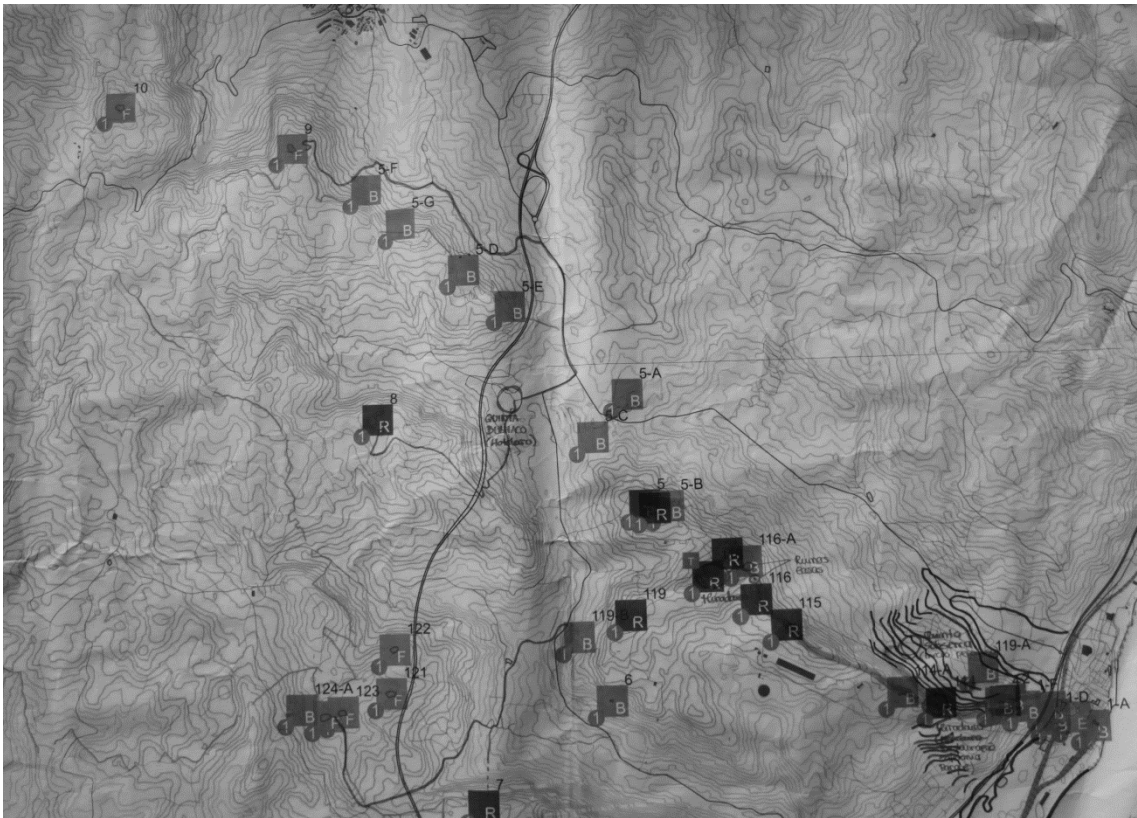

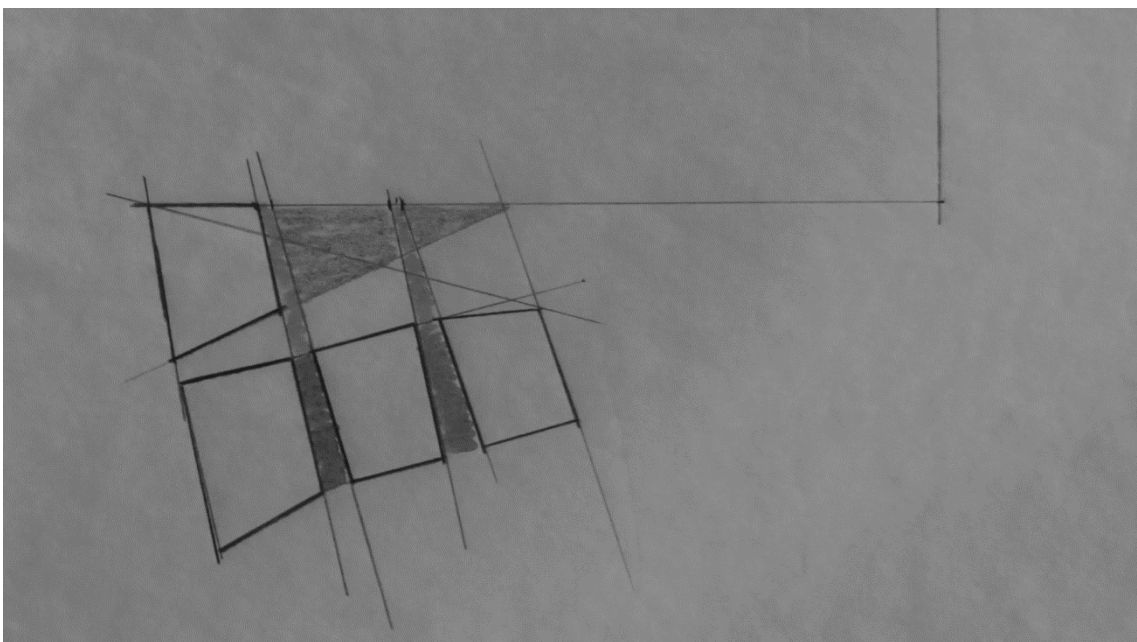

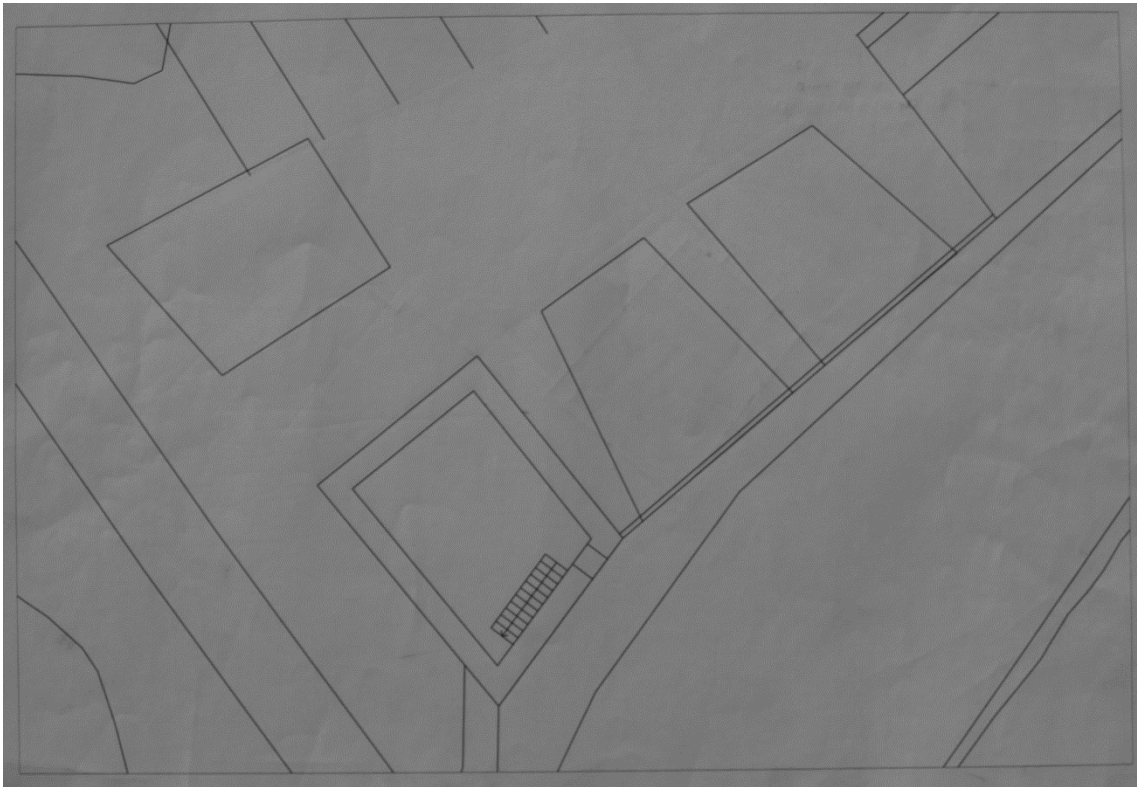

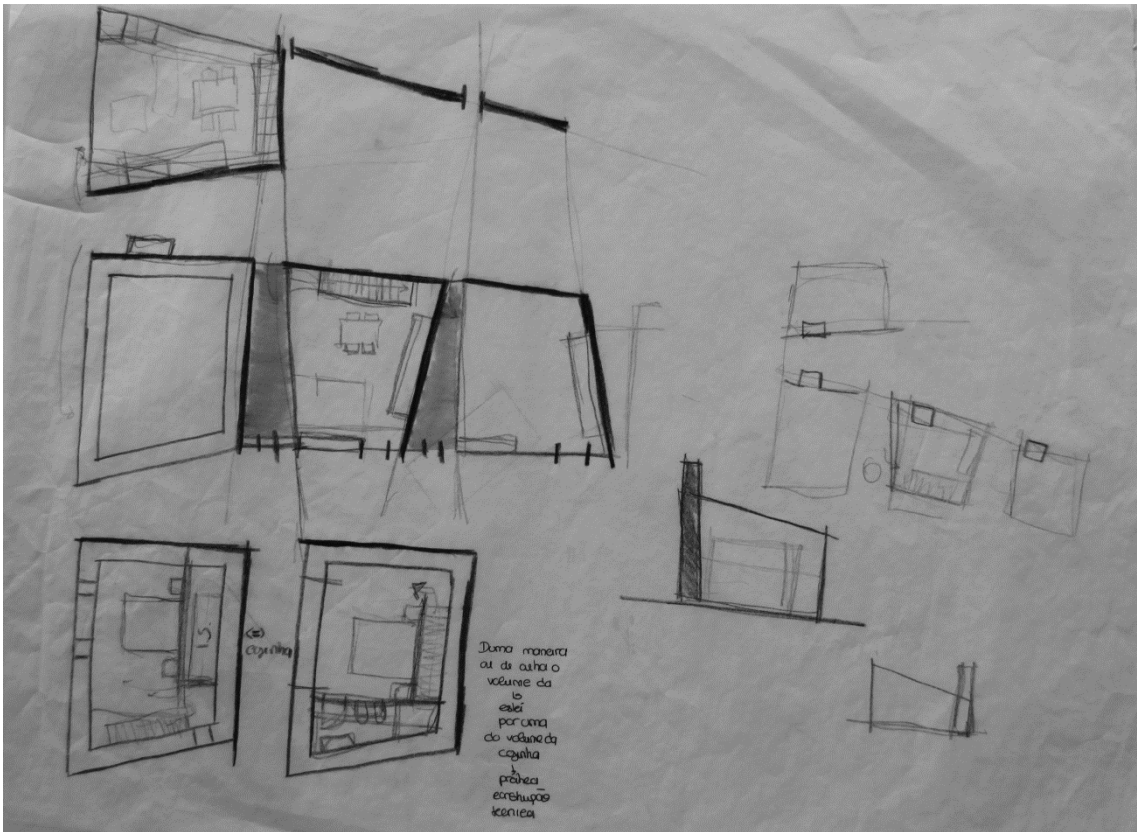
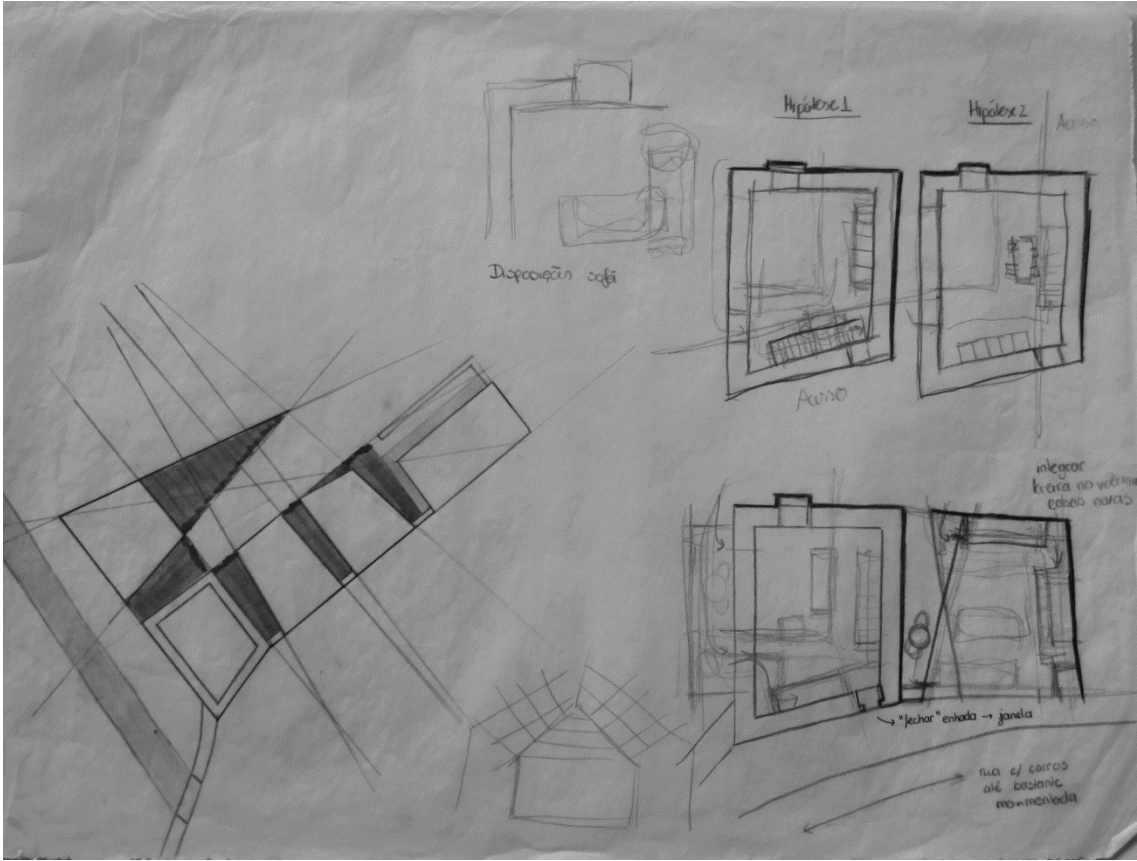

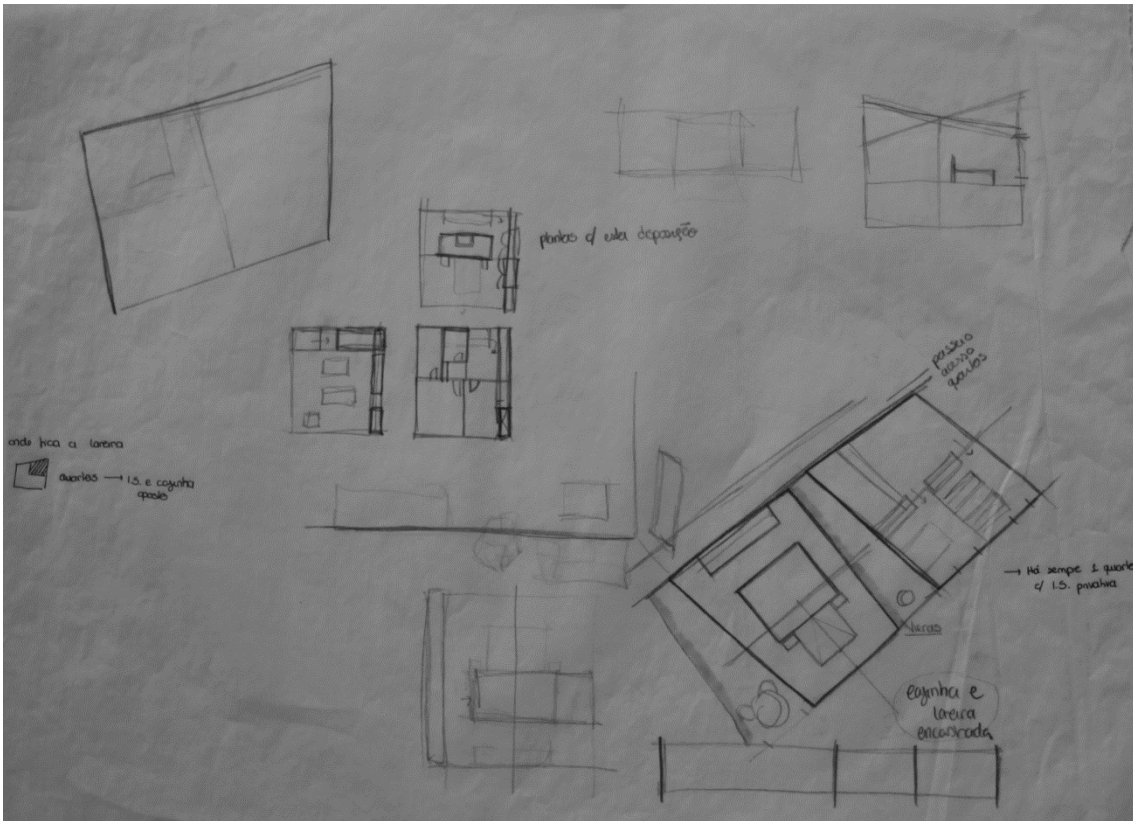
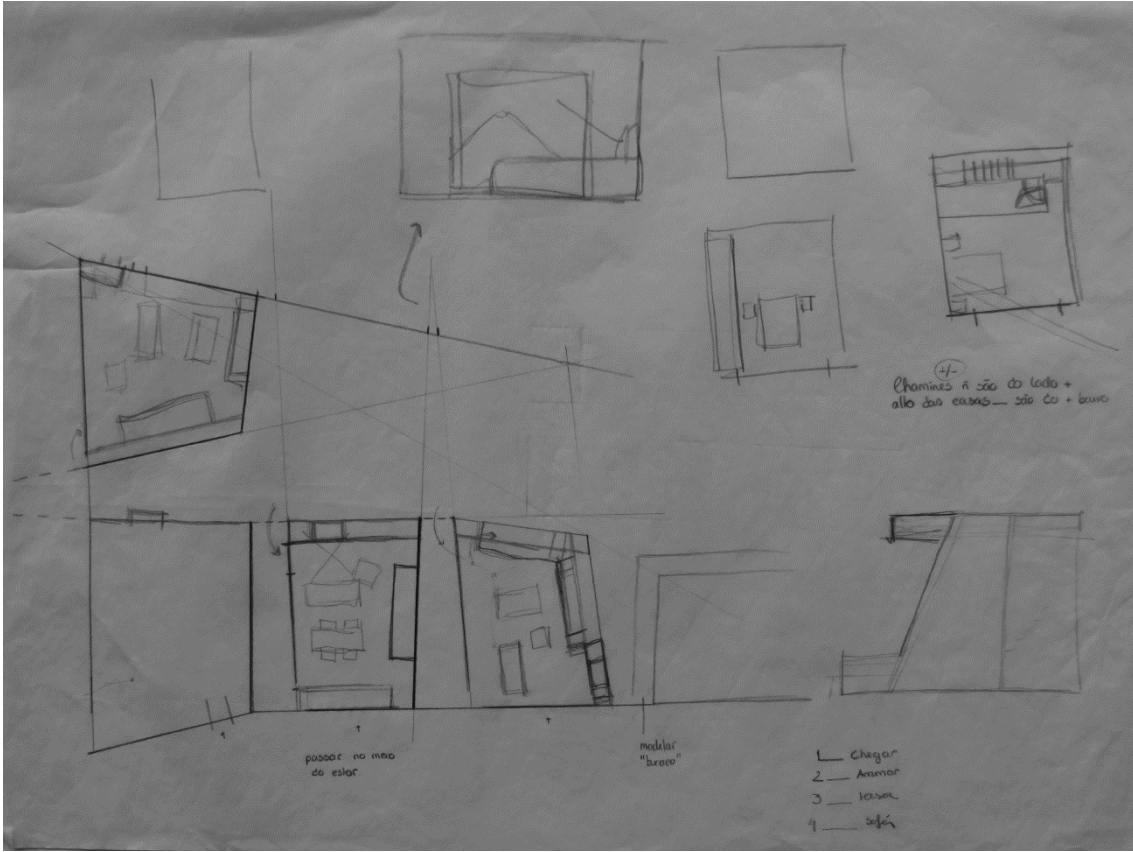

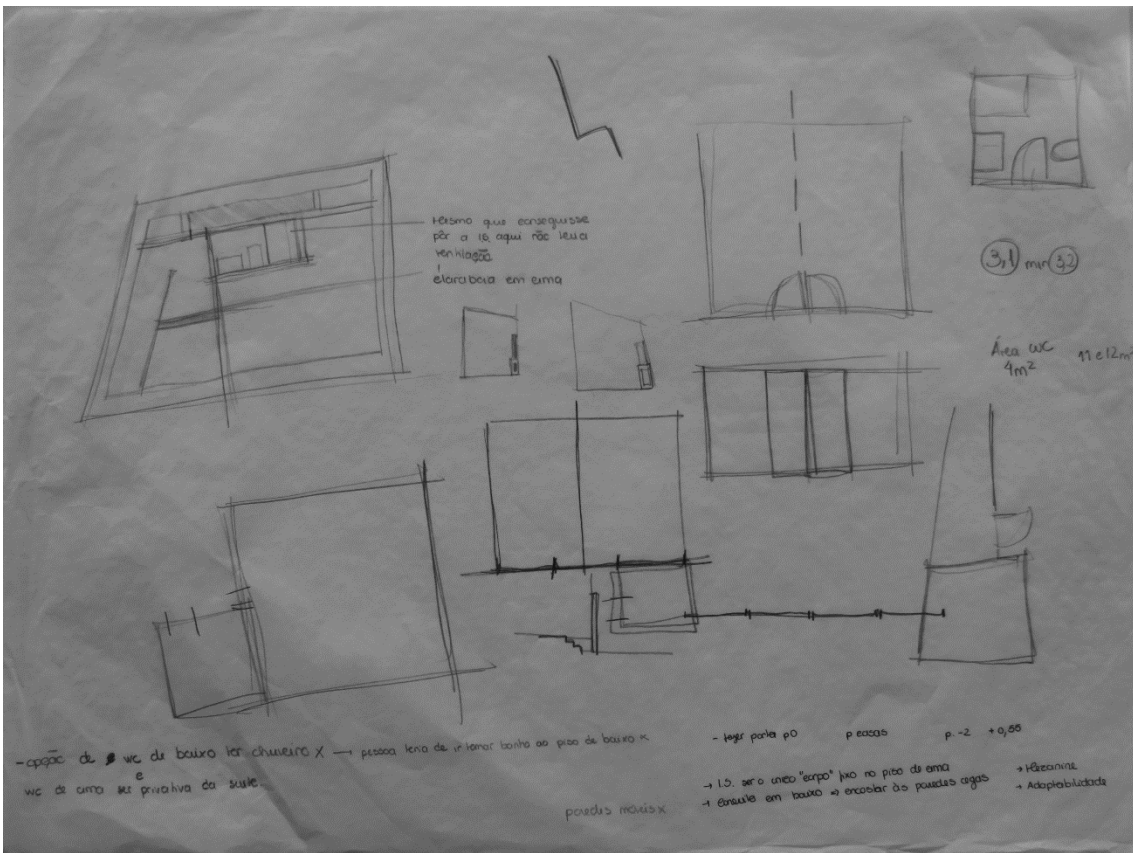
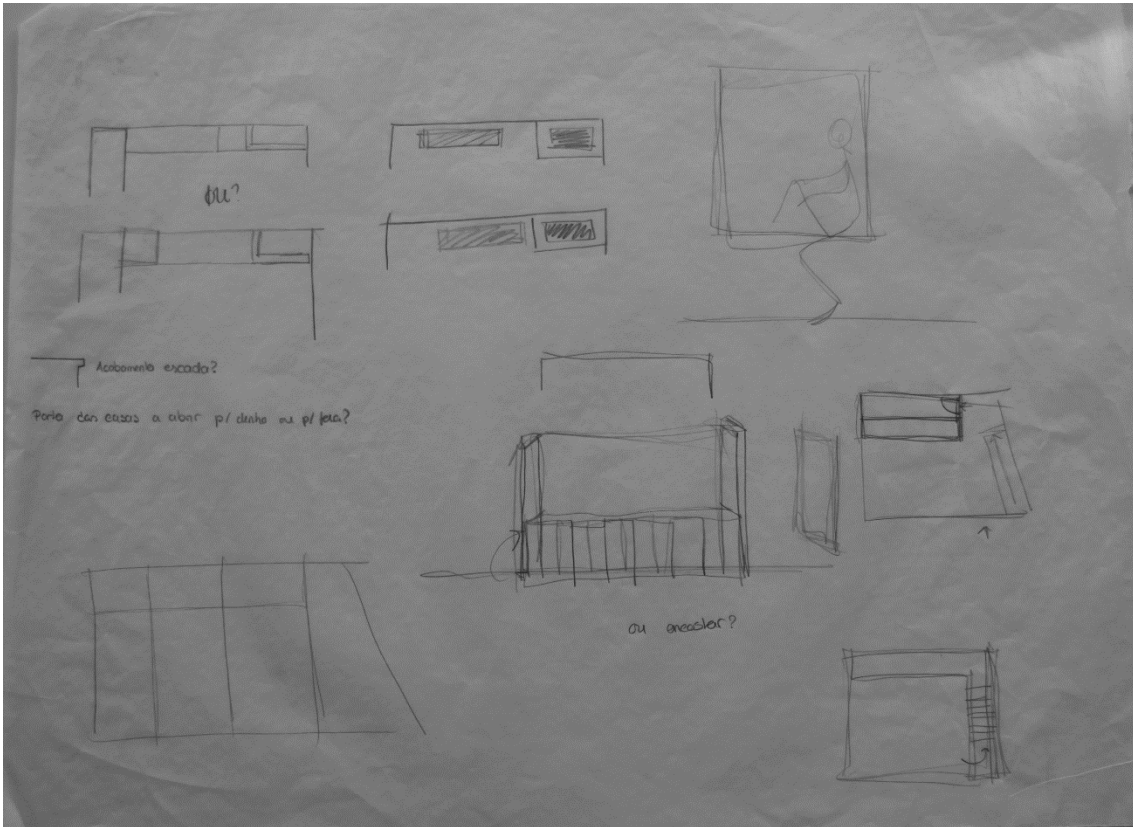

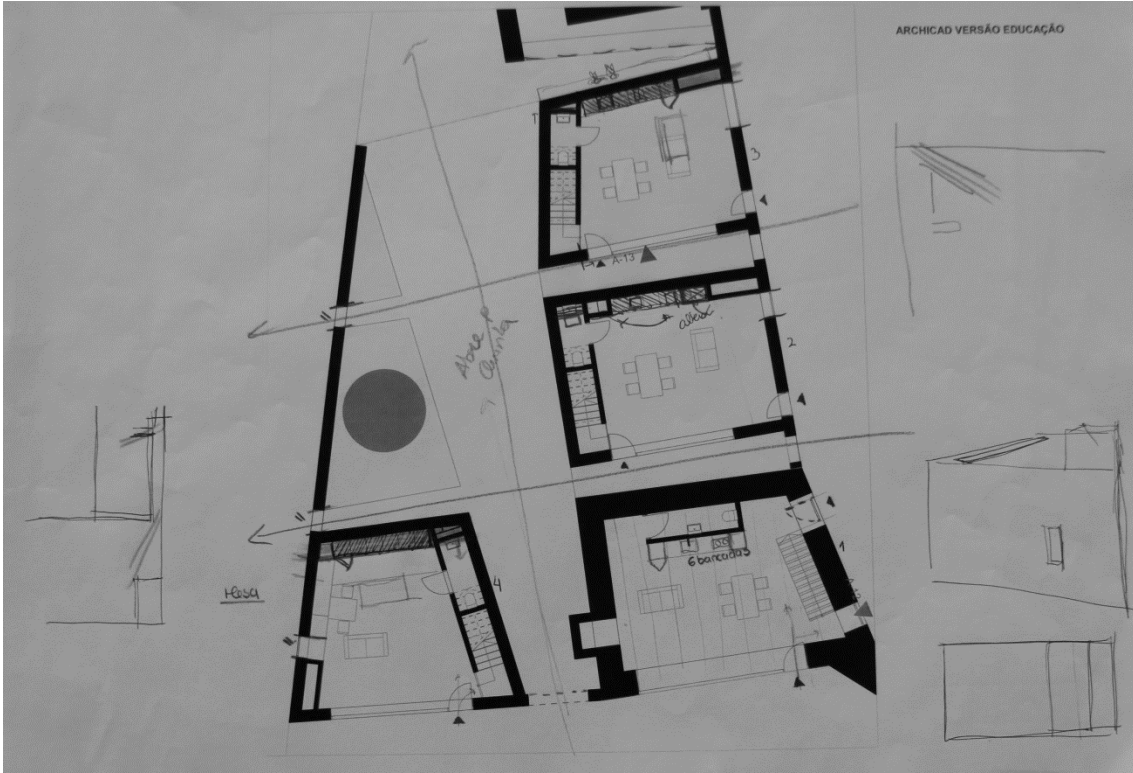

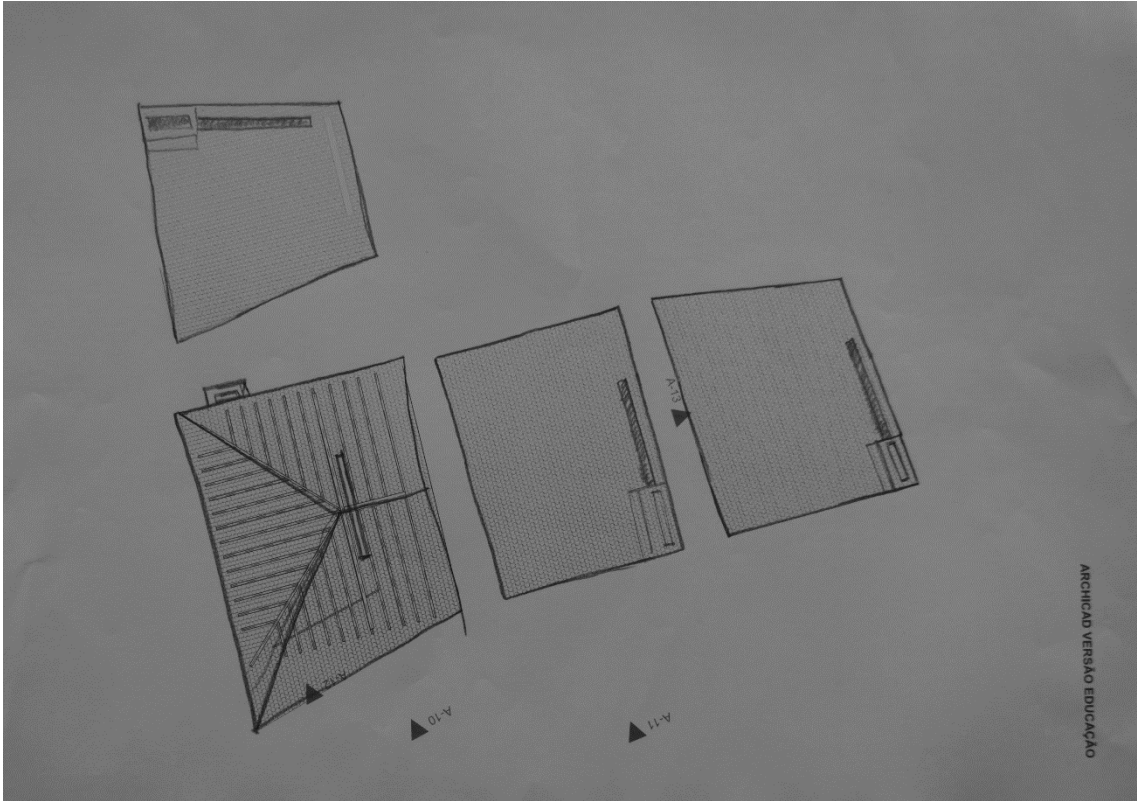

ARQUICAD VERSAO EDUCACAO



ARQUICAD VERSAO EDUCACAO

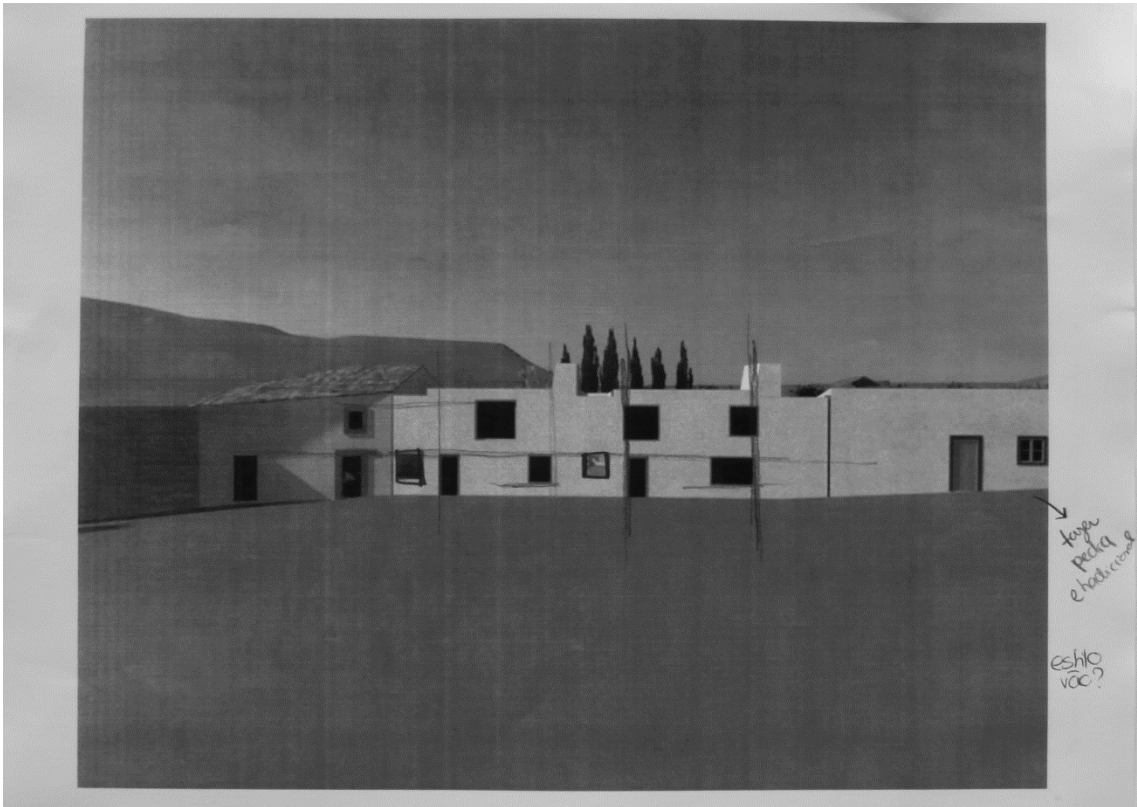
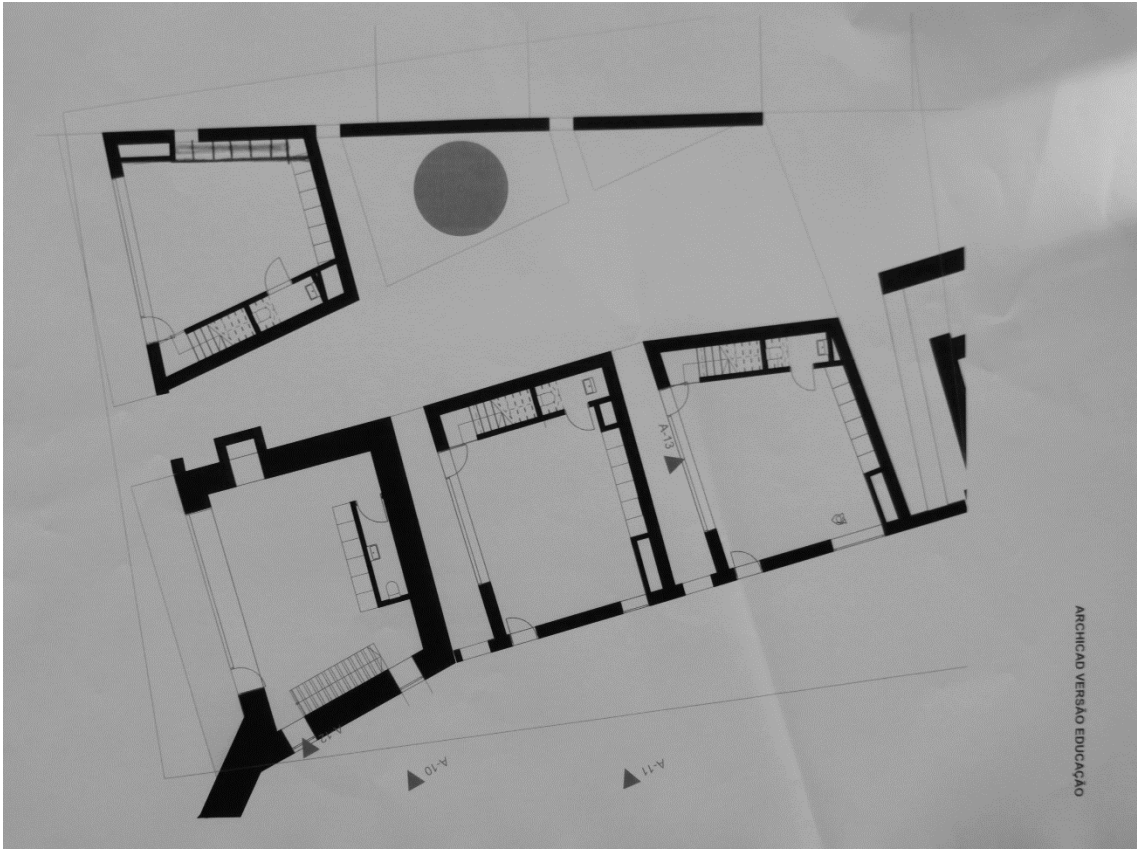

casas

- fazer cobertura madeira casa existente
- decidir maleabilidade das escadas
- tipo de "decoração"

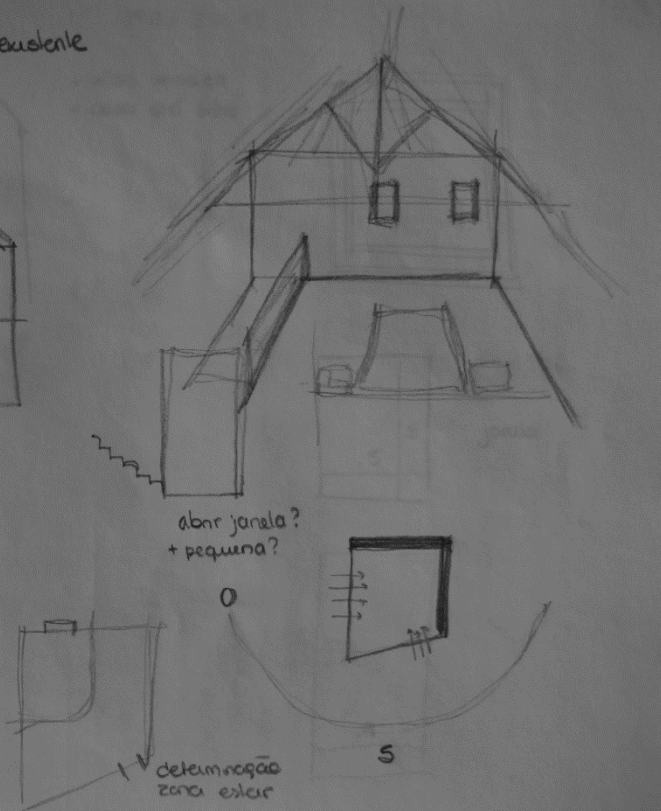
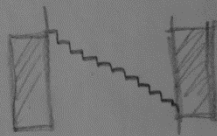
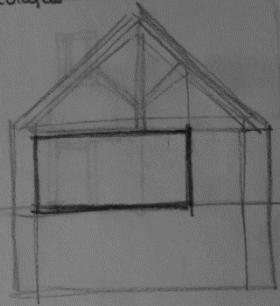

abrir janela?
+ pequena?

determinação
zona exterior

$$55 \times 2 = 11$$

- vãos maiores
- casa chã eiza

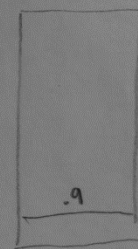
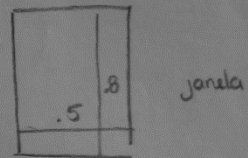
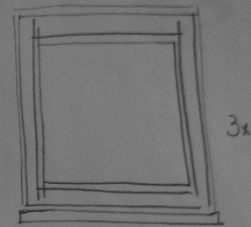
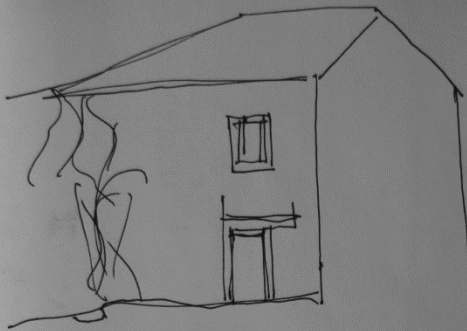

janela eizadas?

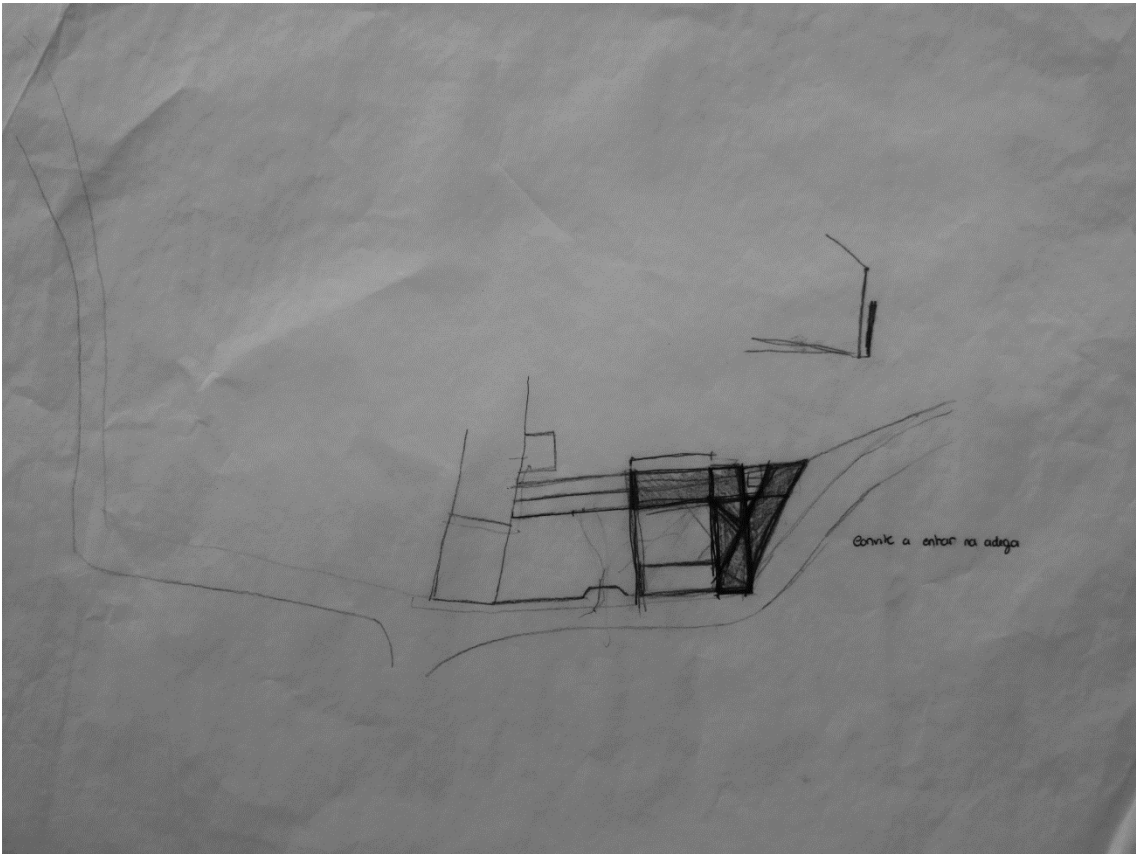
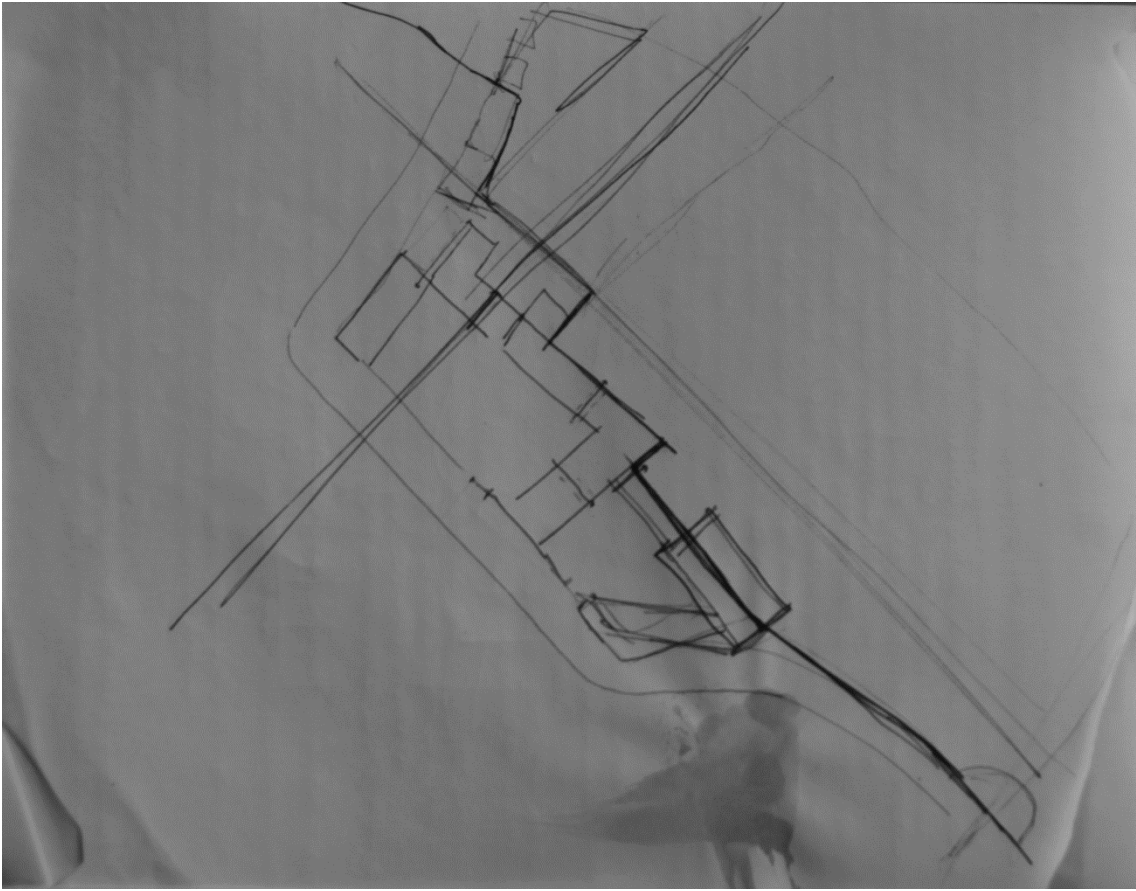

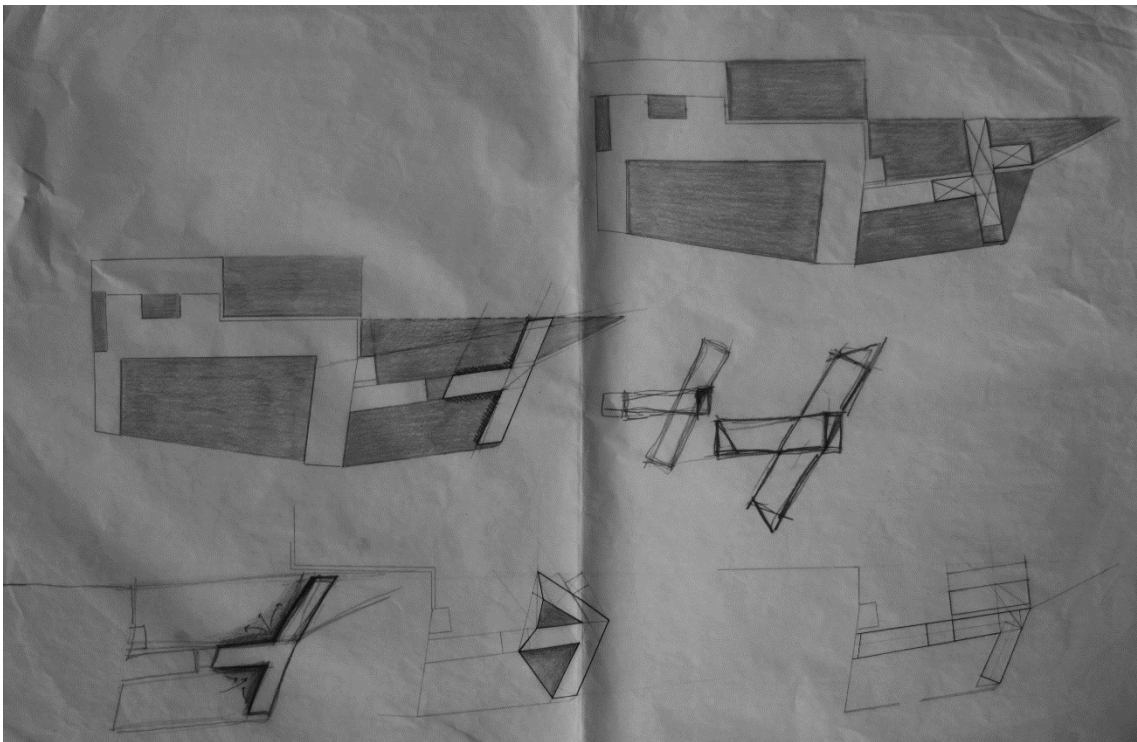
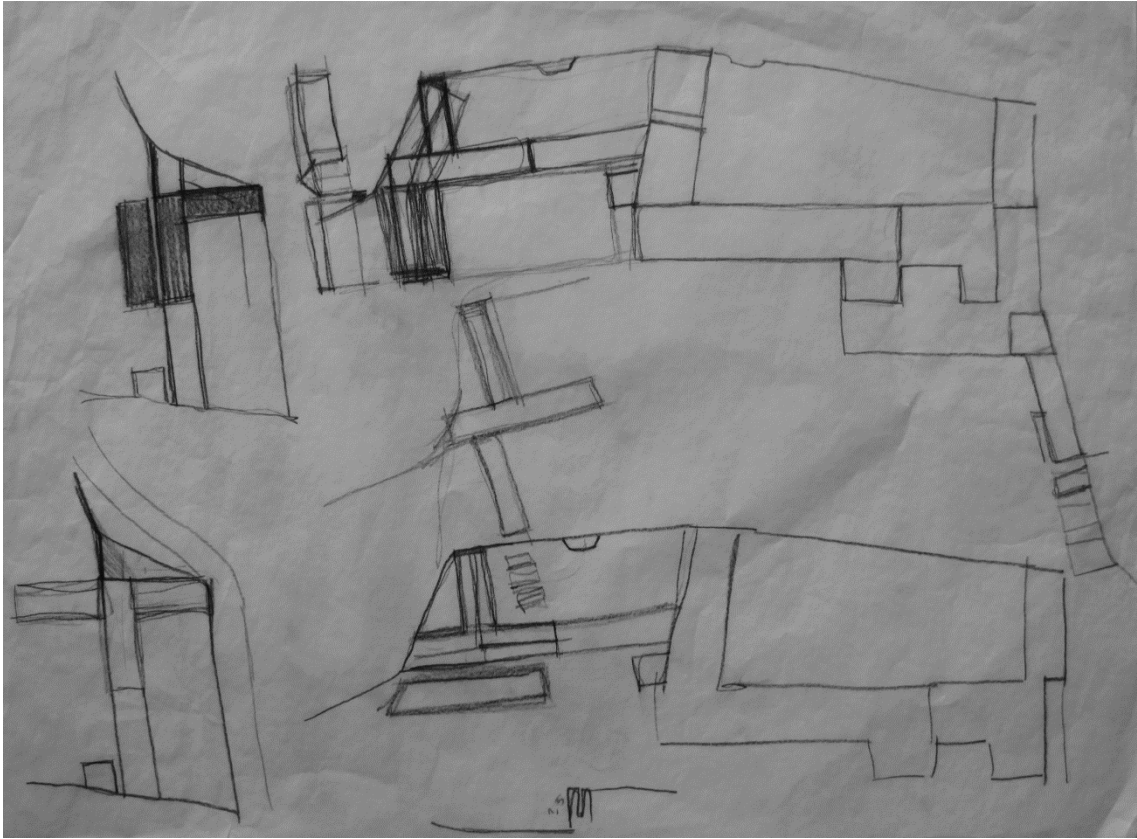

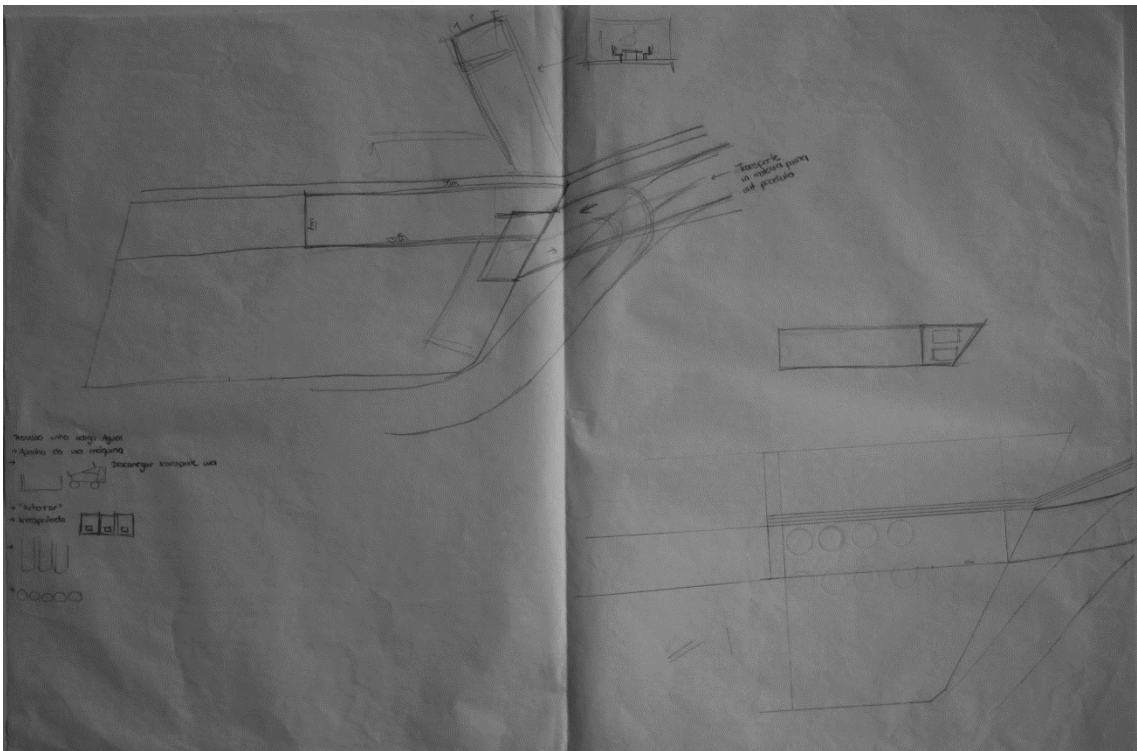
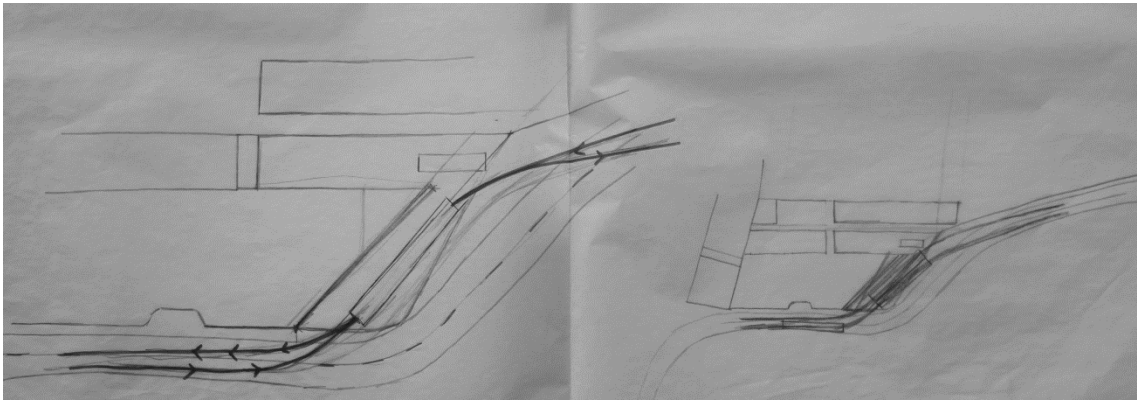

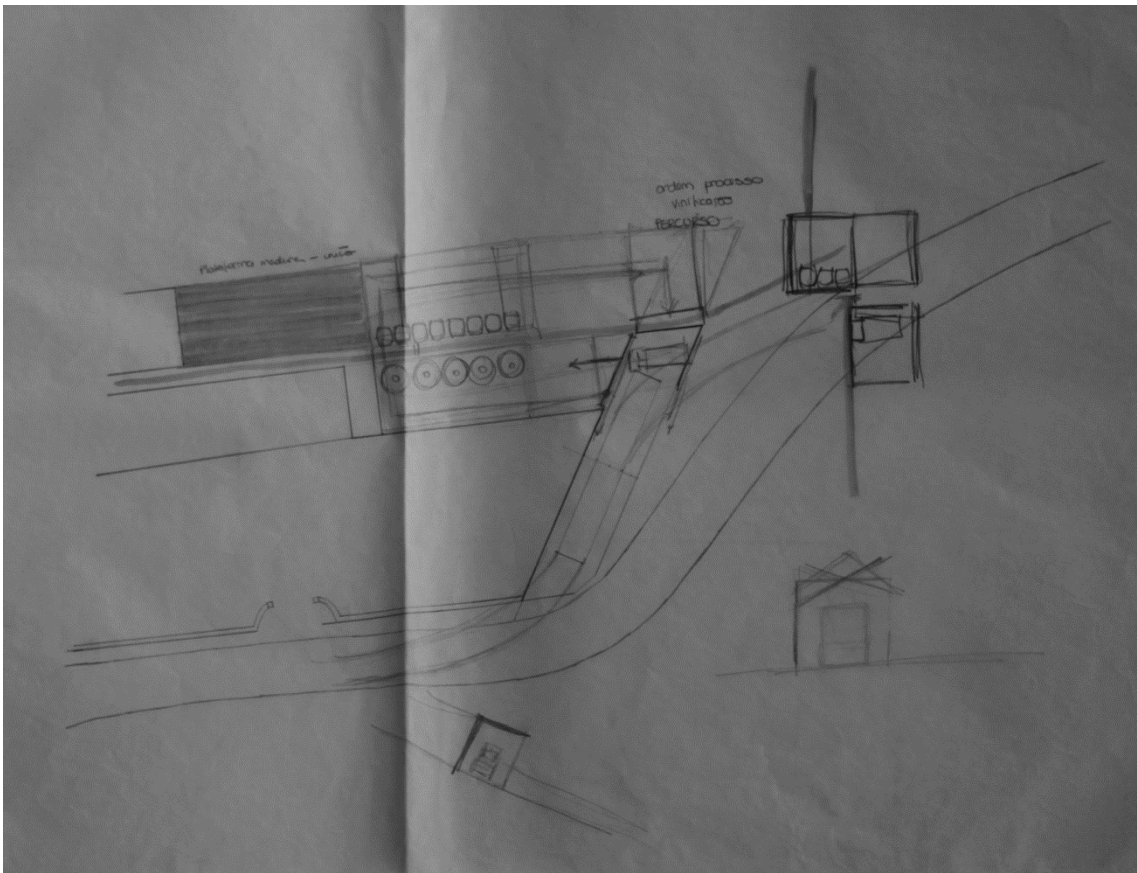
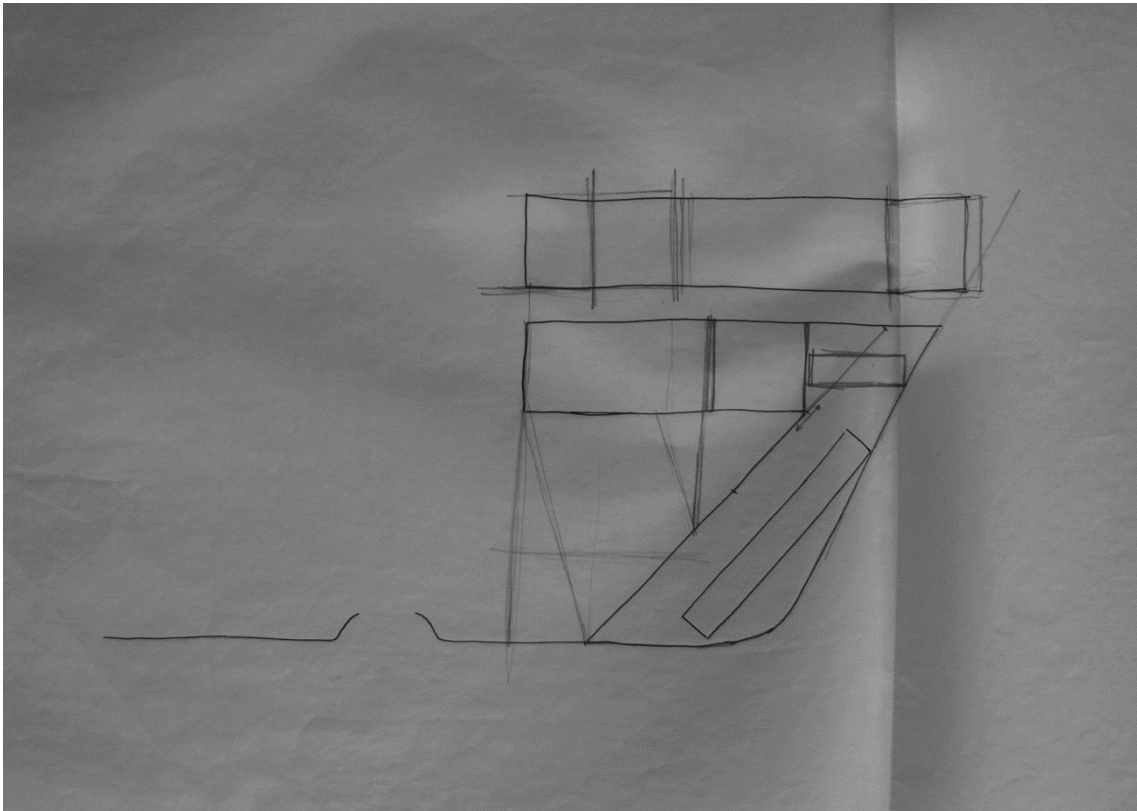

- Usa o pontão de terra a propriedade e levada para a zona da casa (desde sempre)
- Separar estes veículos da zona de hóspedes, eventos e cavalos
- Valentes podem entrar por aqui, veículos de trabalho agrícola não

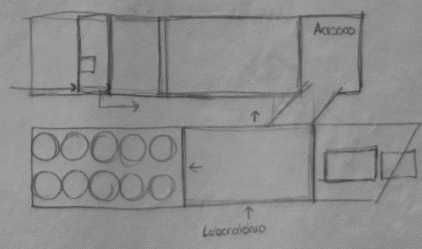
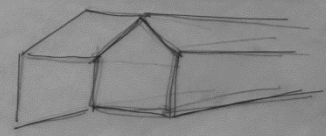
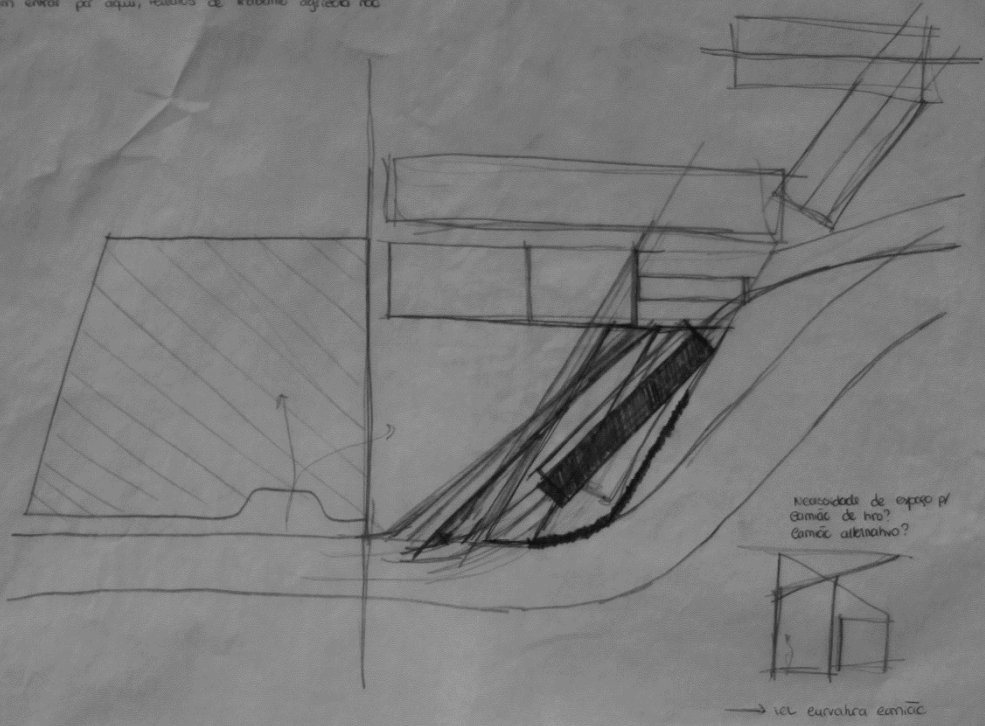

▲ Pica é fixa

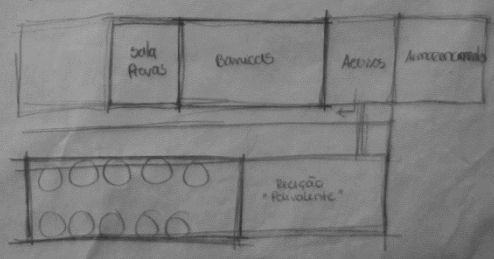
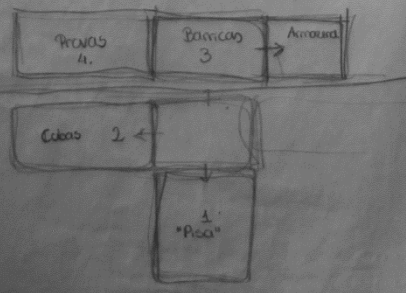

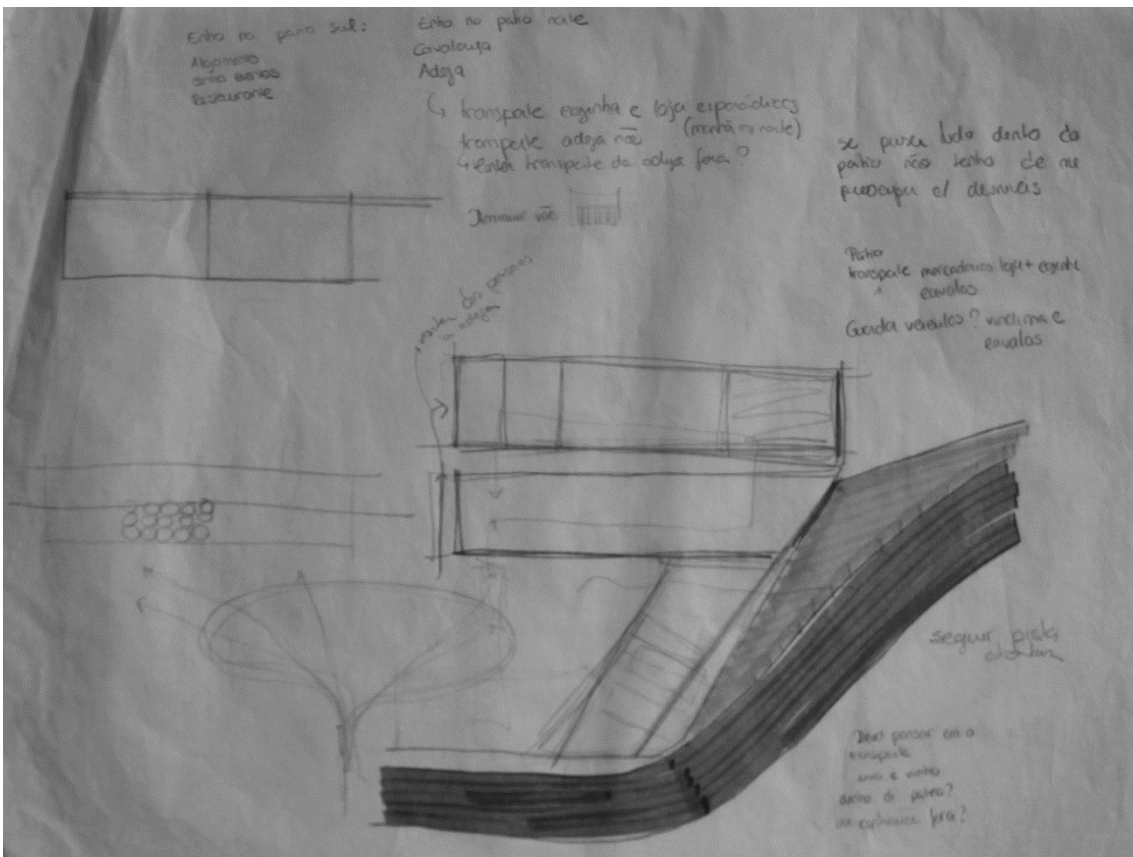
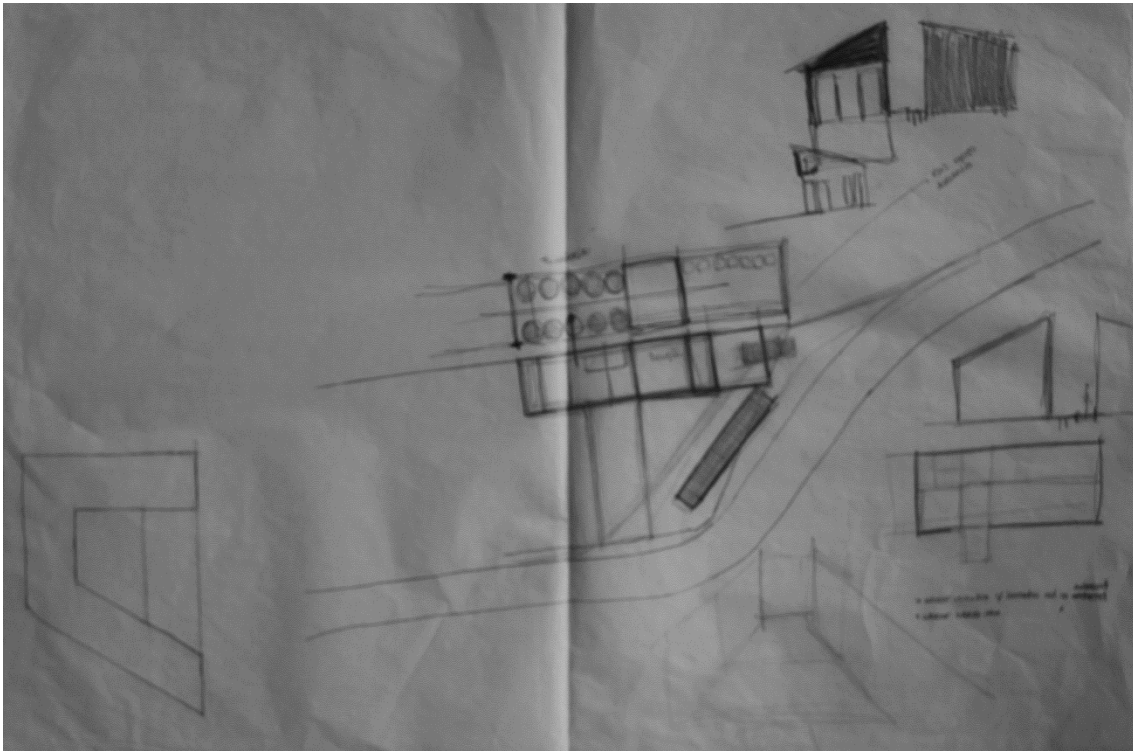

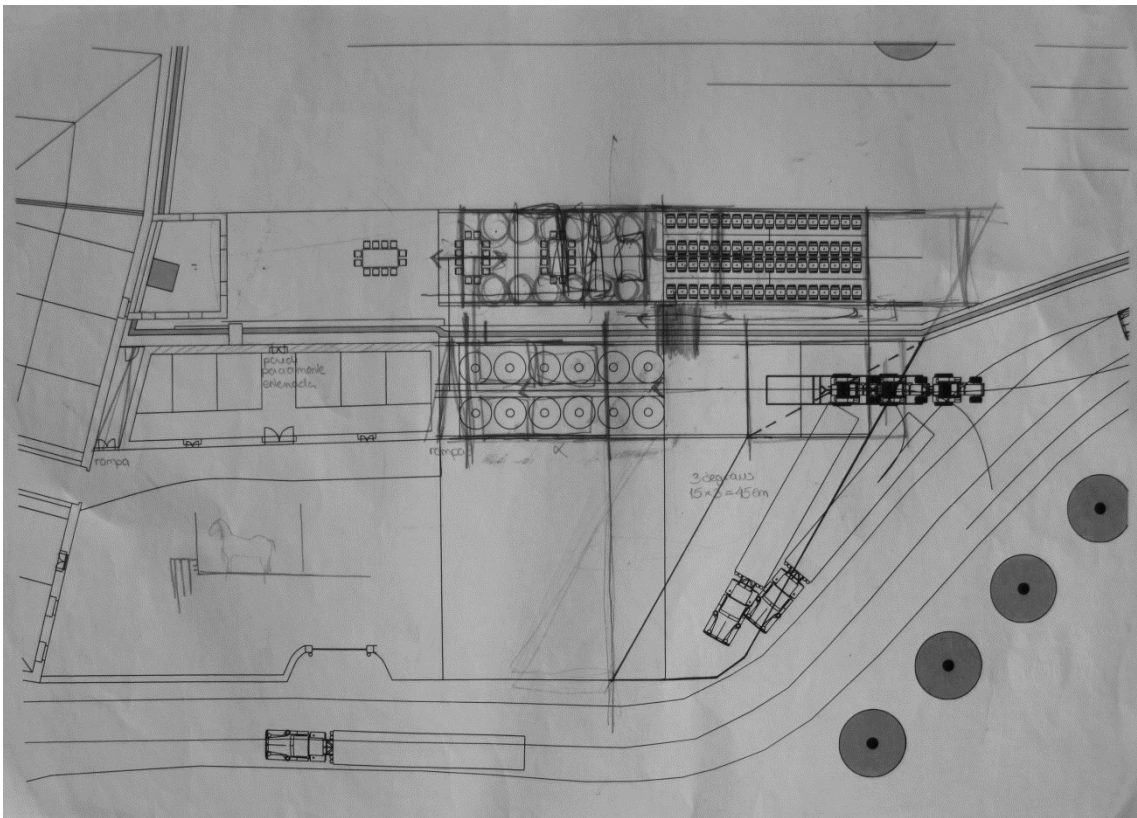
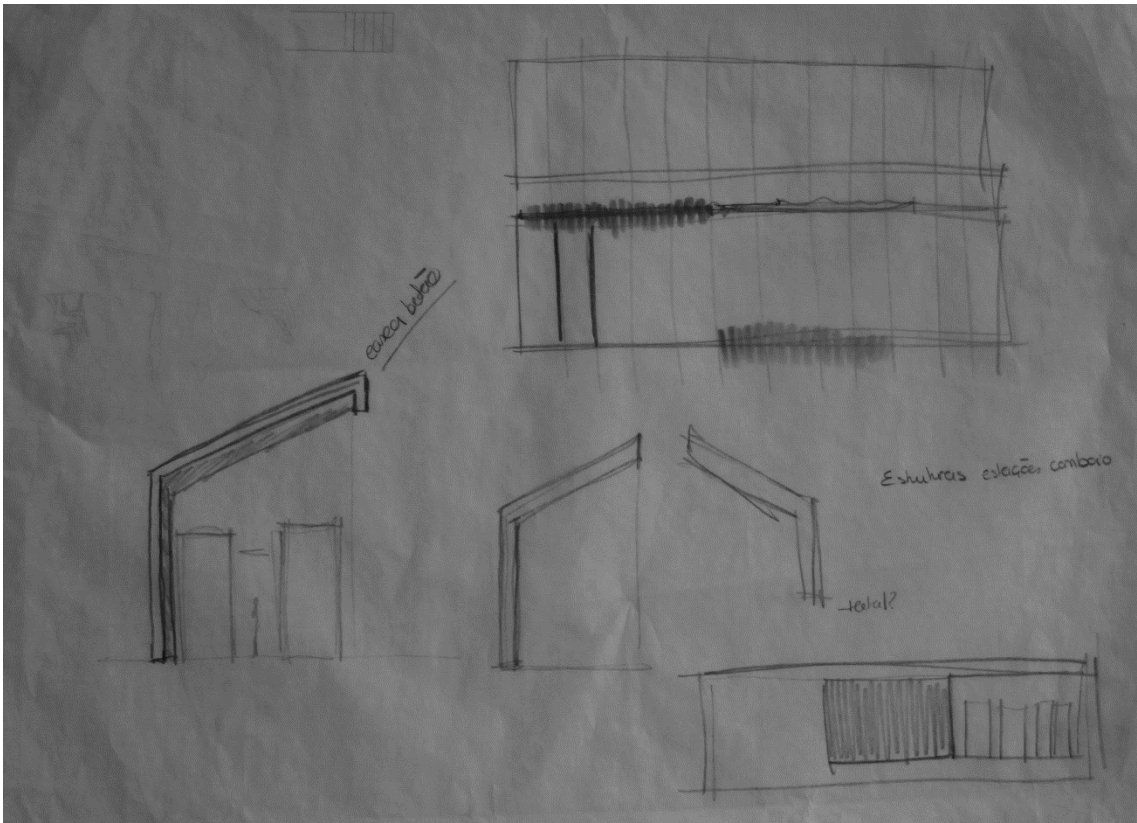

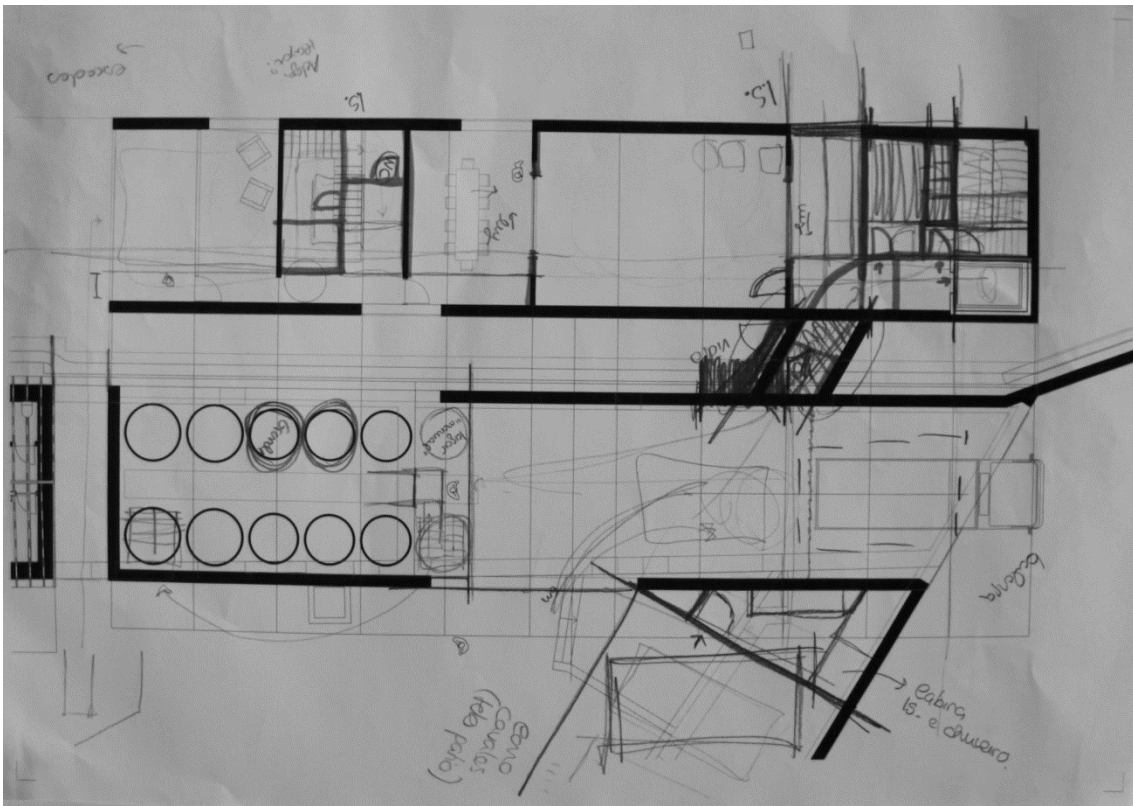
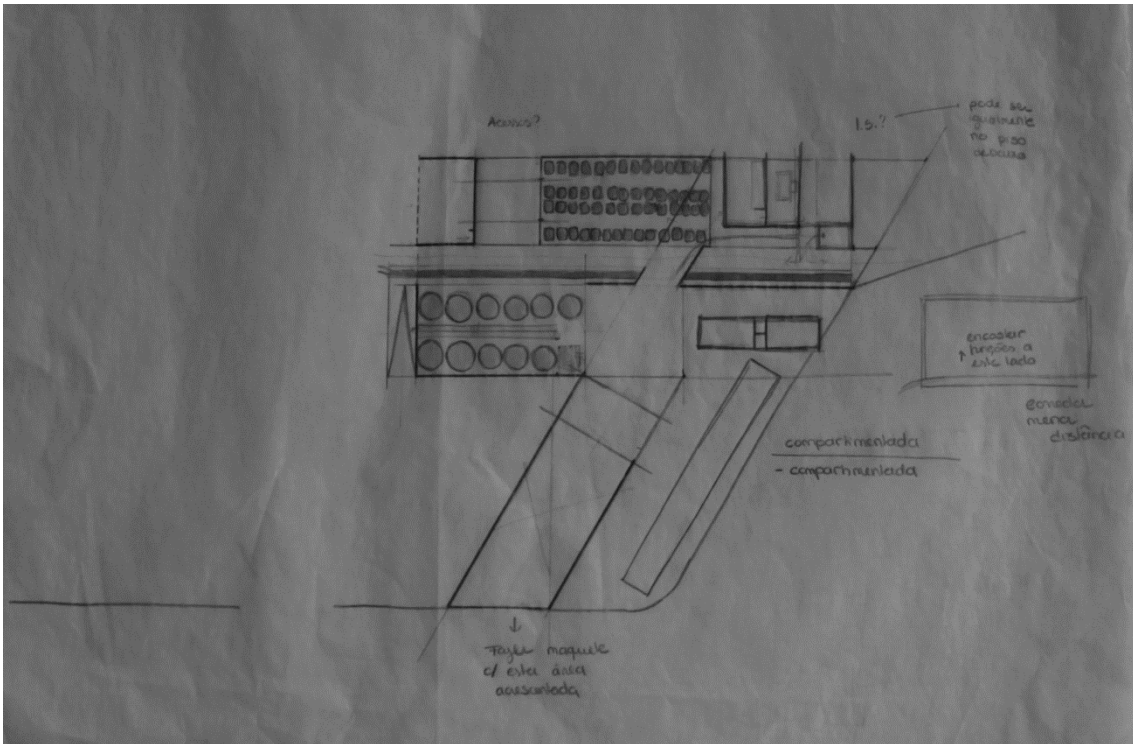

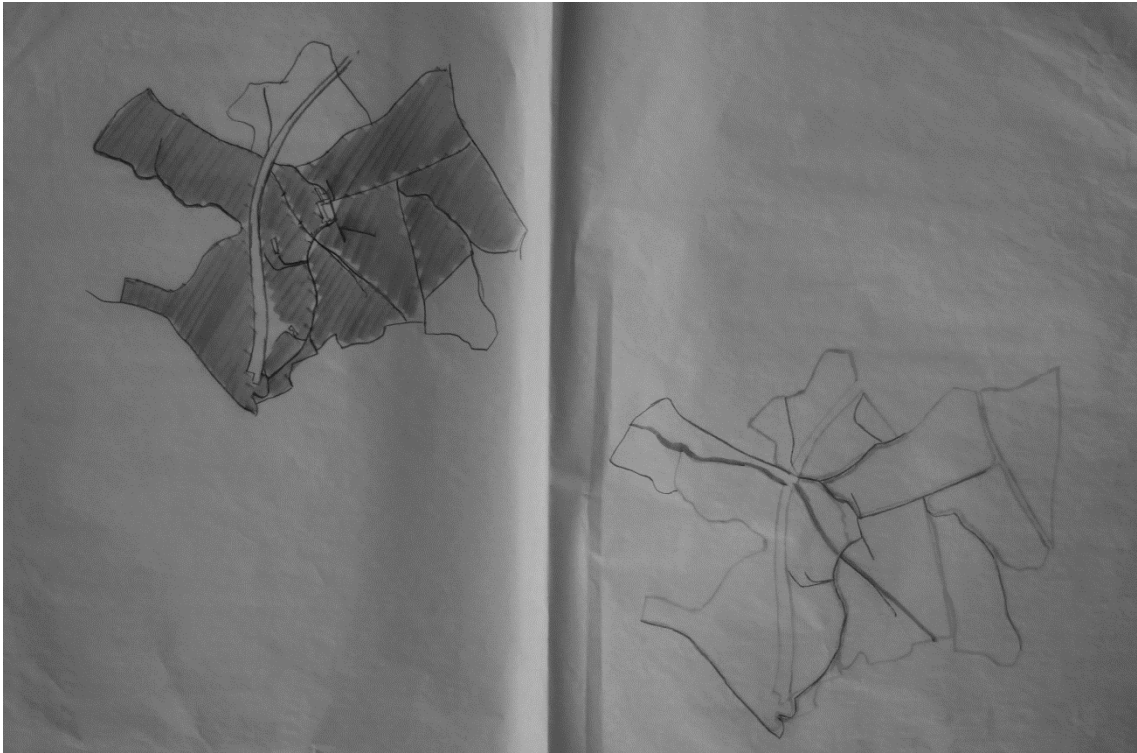
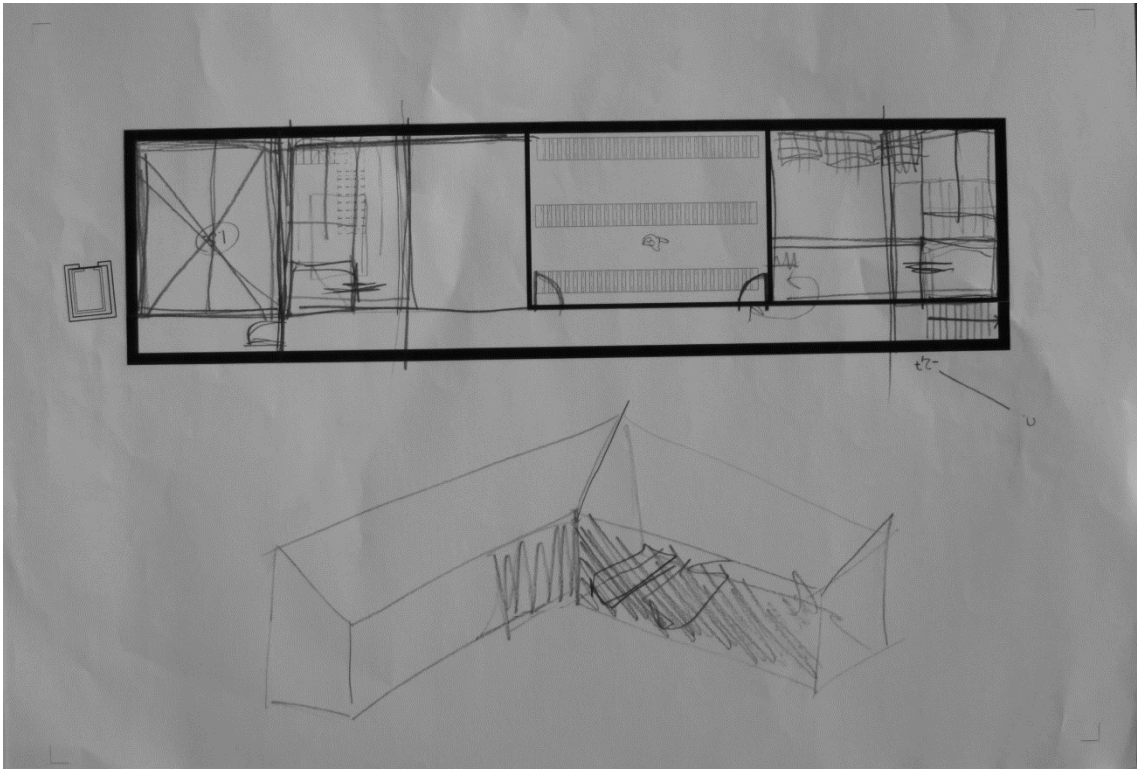

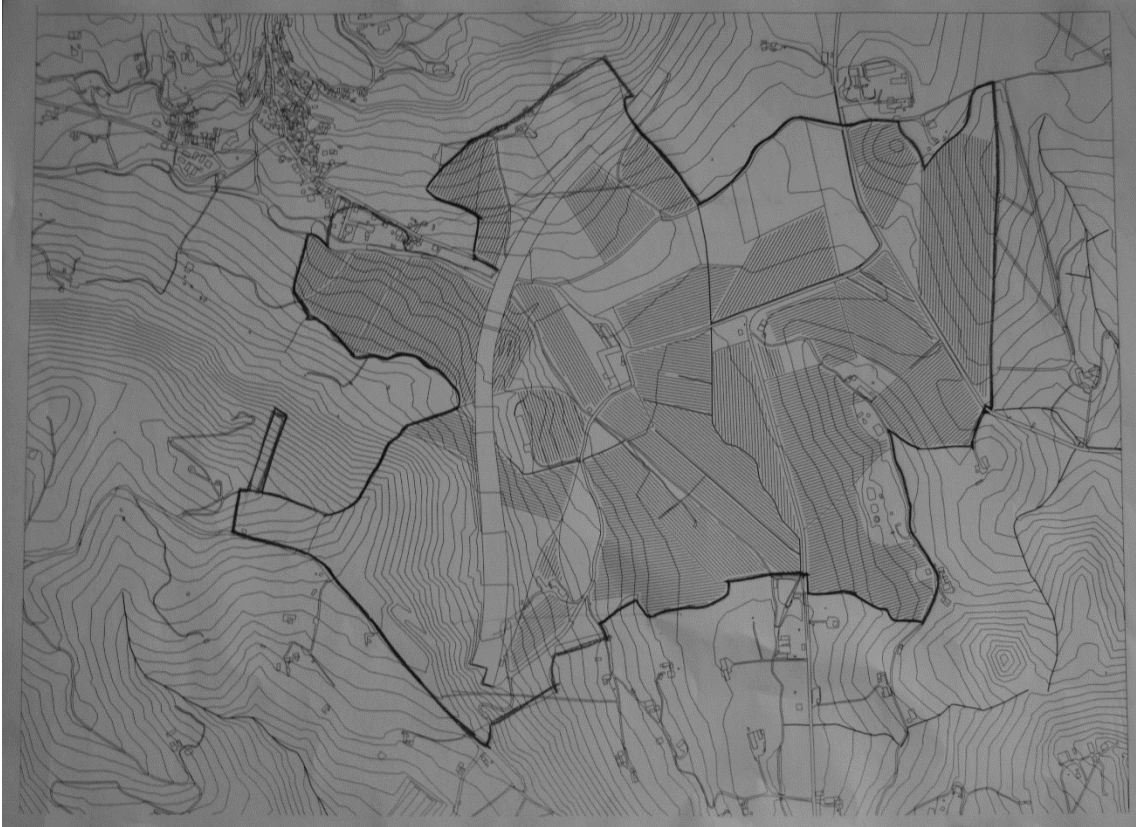
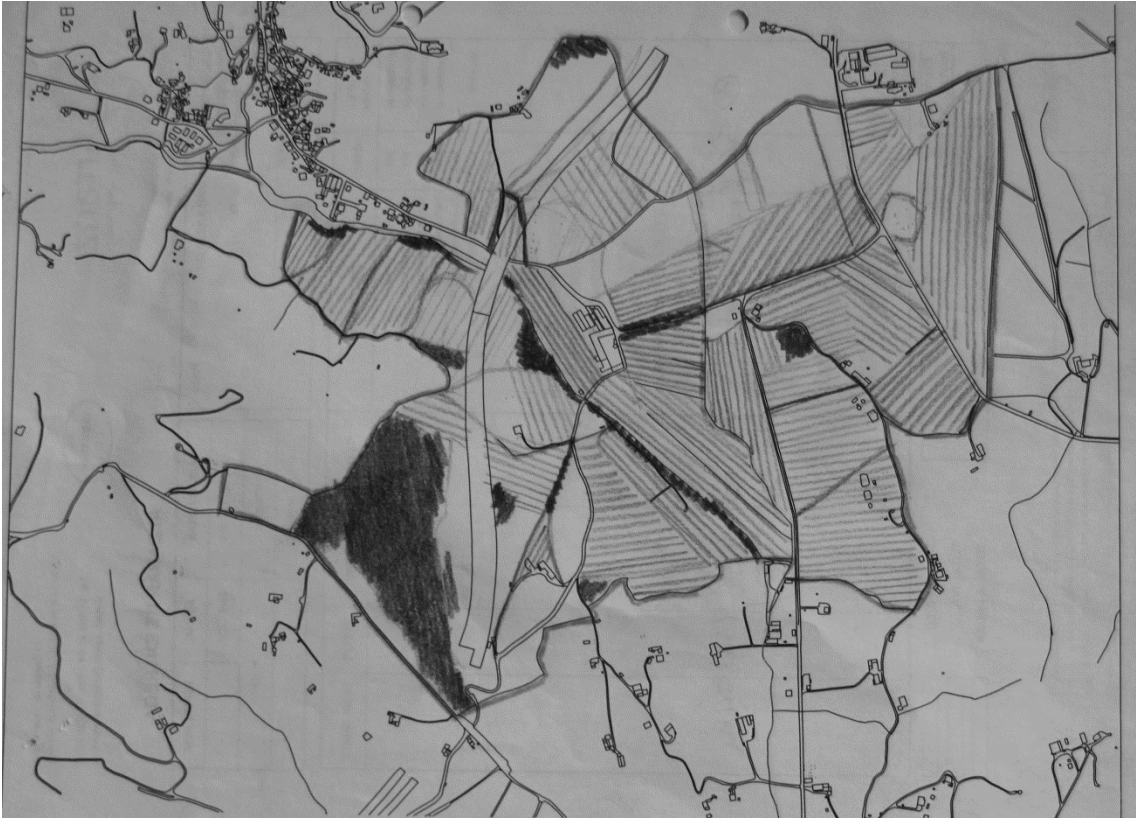

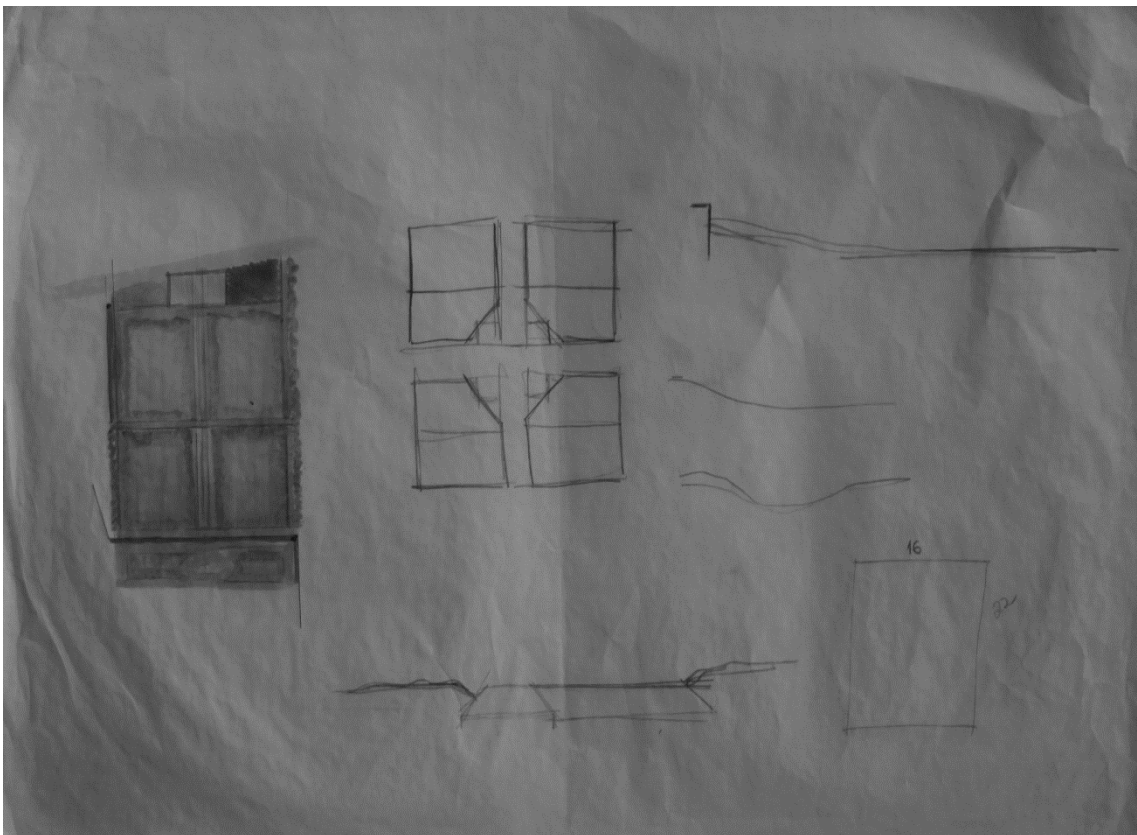

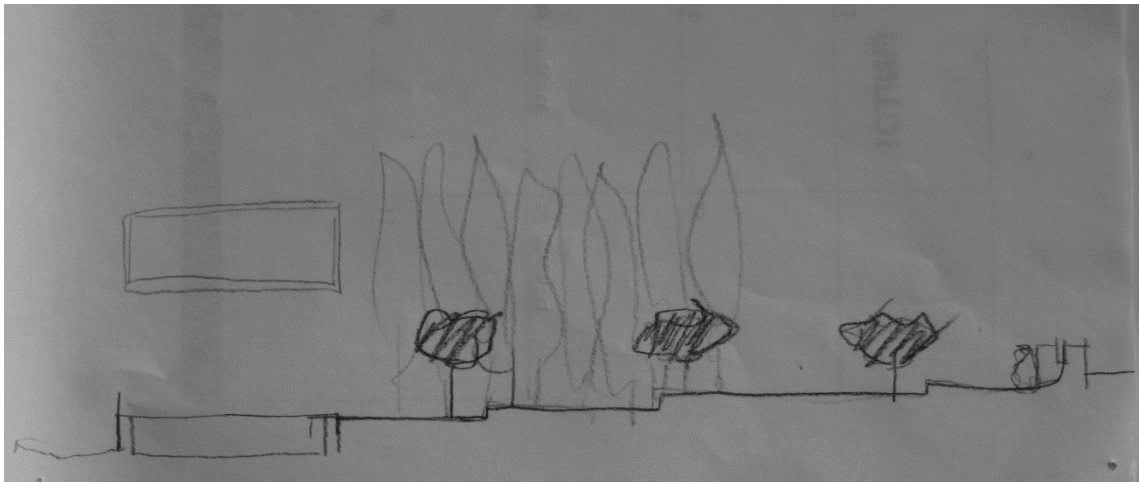
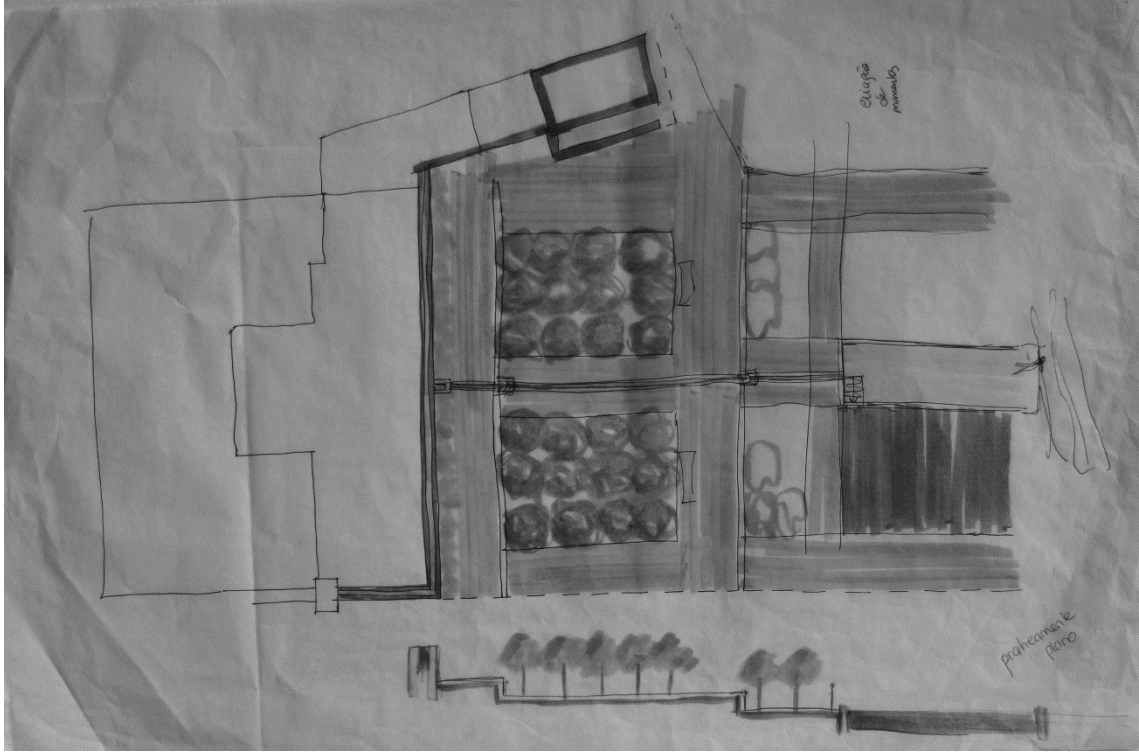

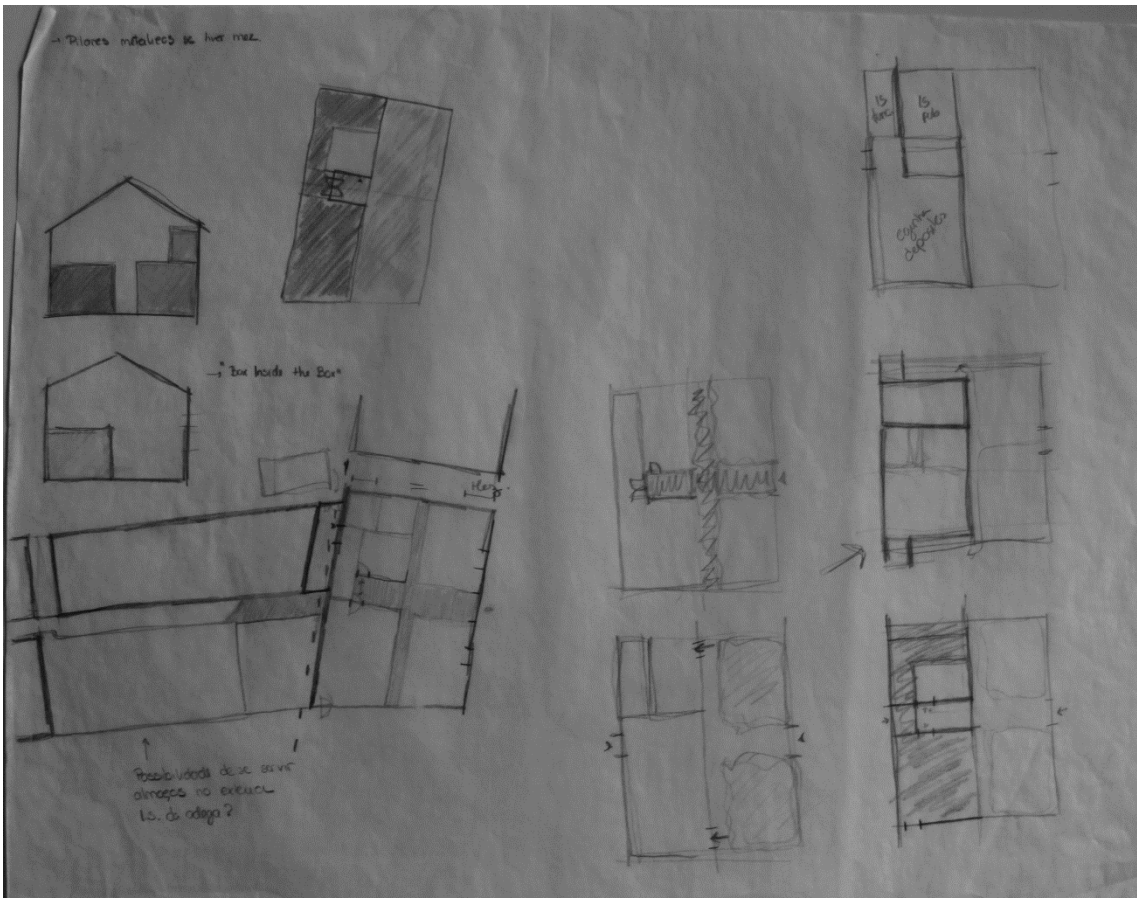

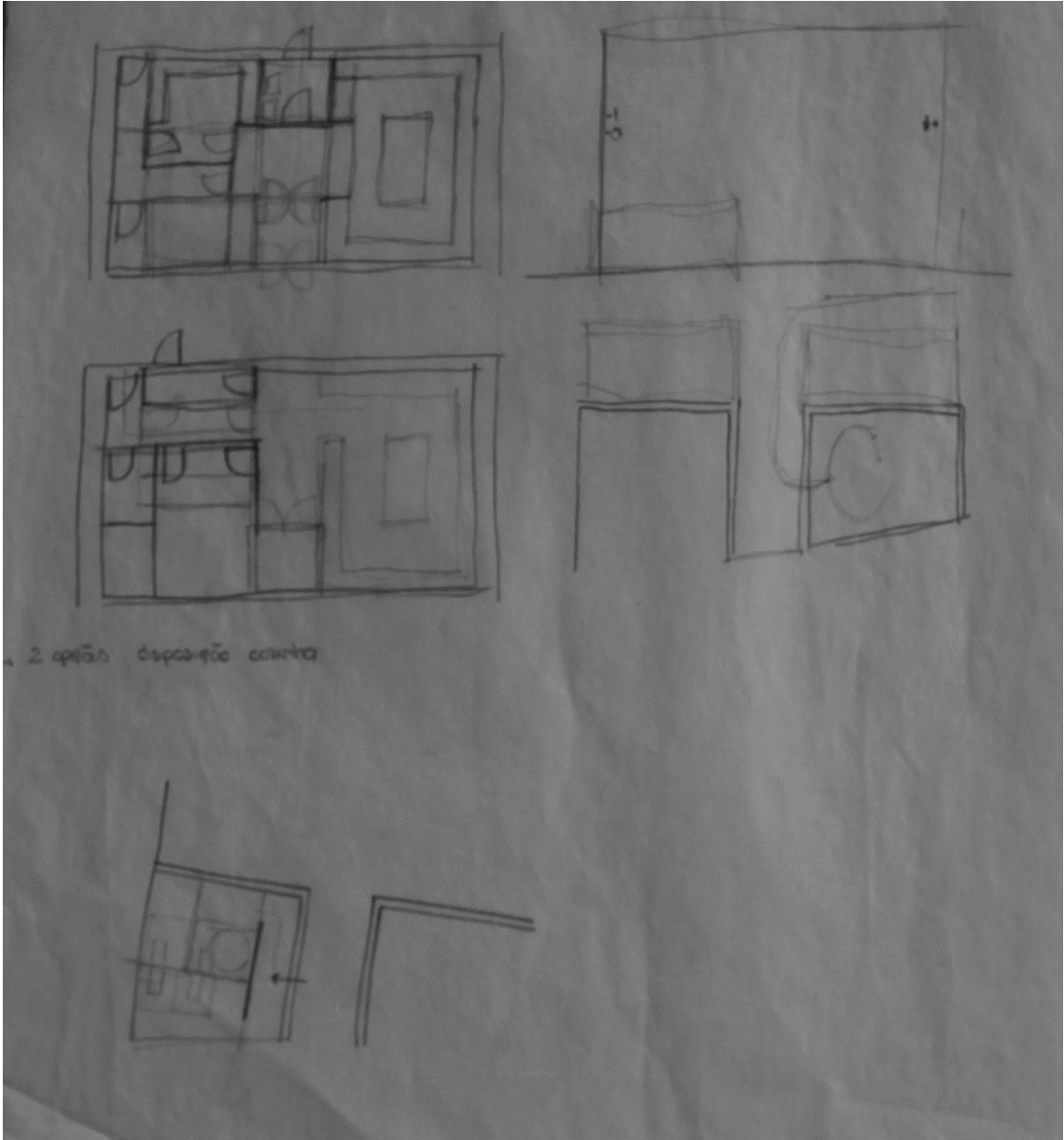

2. option dispoziție cabinet

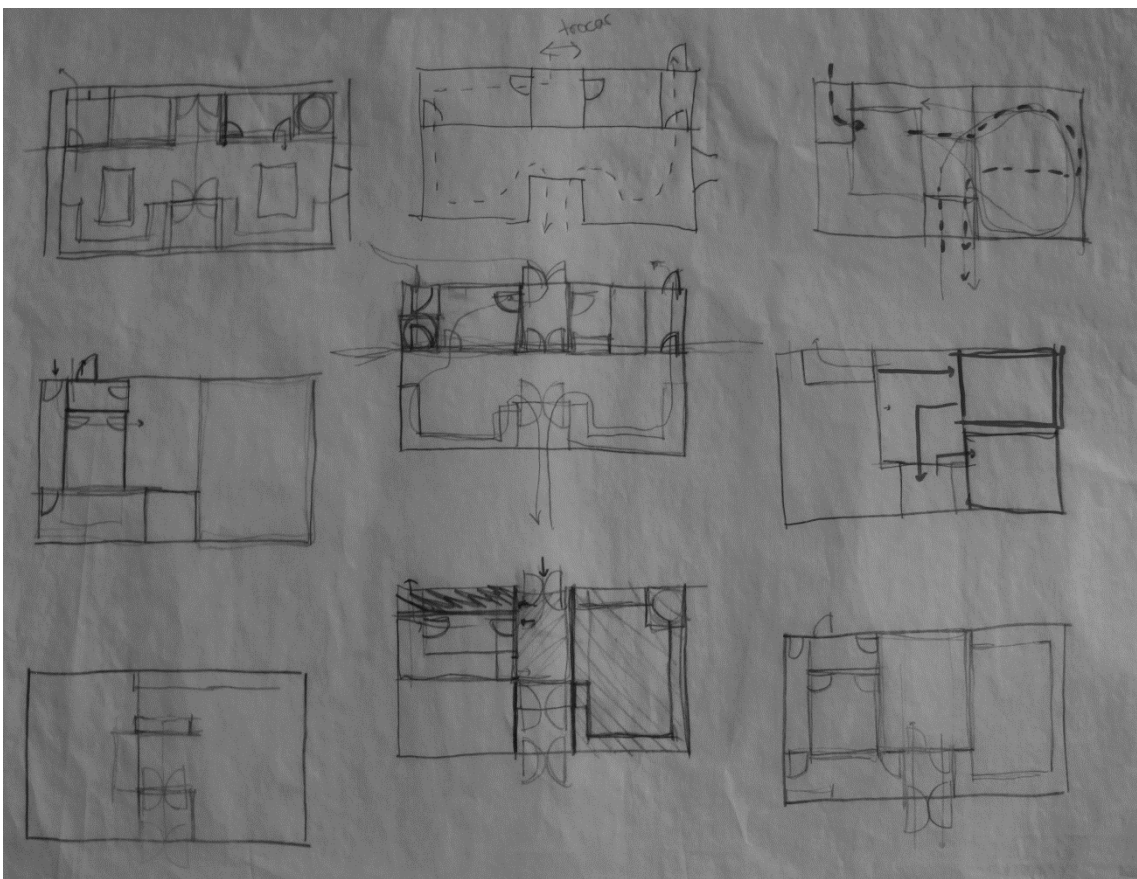
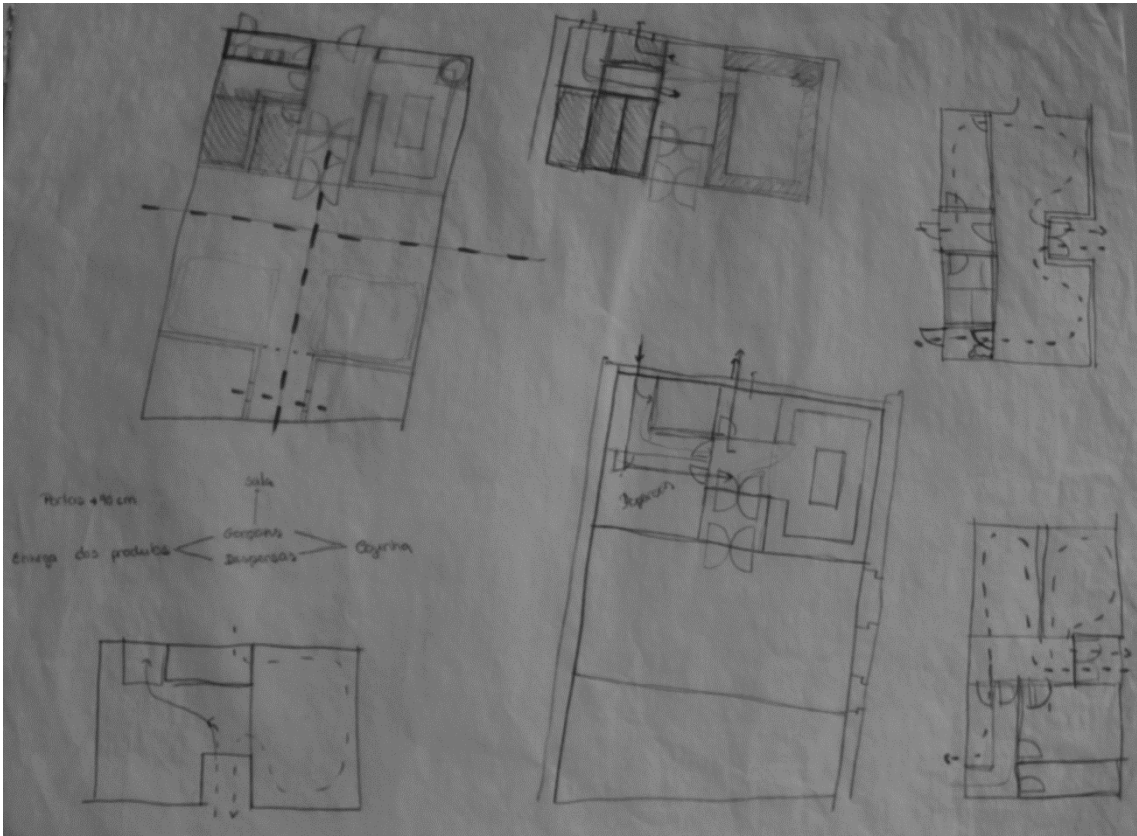

imprimir render deste lado e do outro

→ tirar arbores pela cozinha
→ chão cor

experimentar encostar 15 → perde simetria //

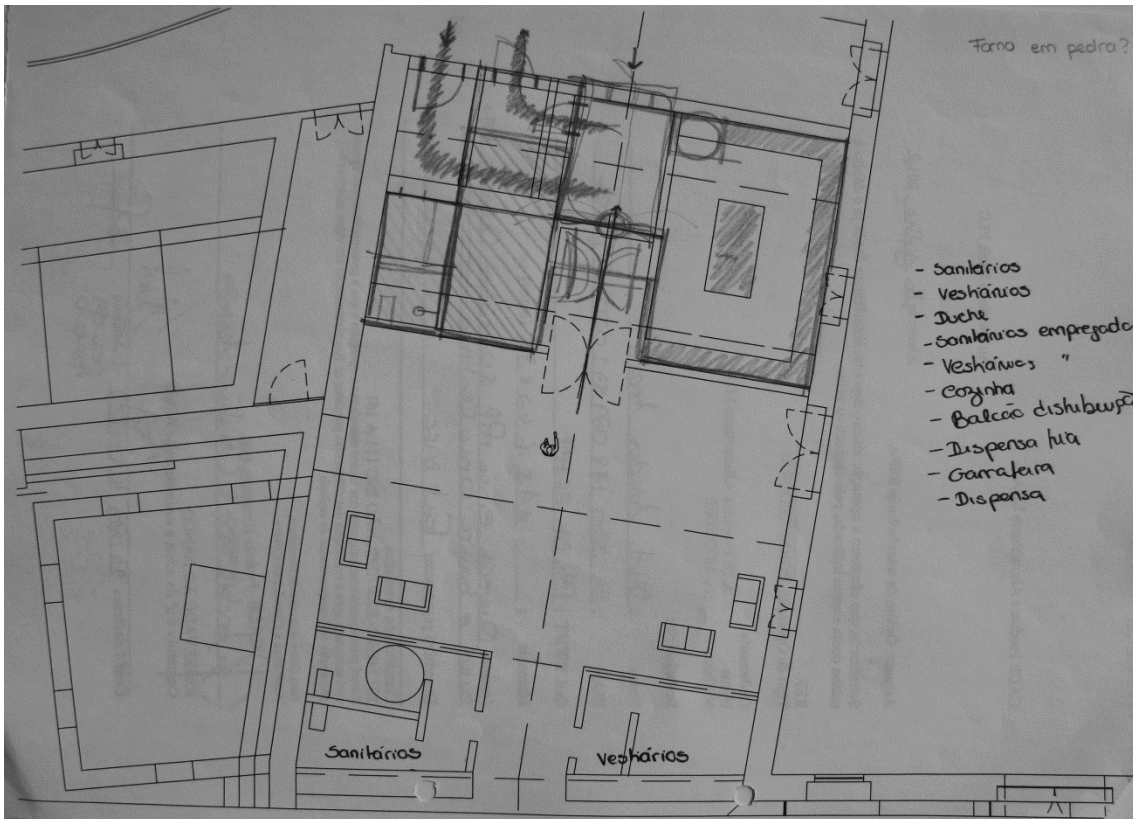

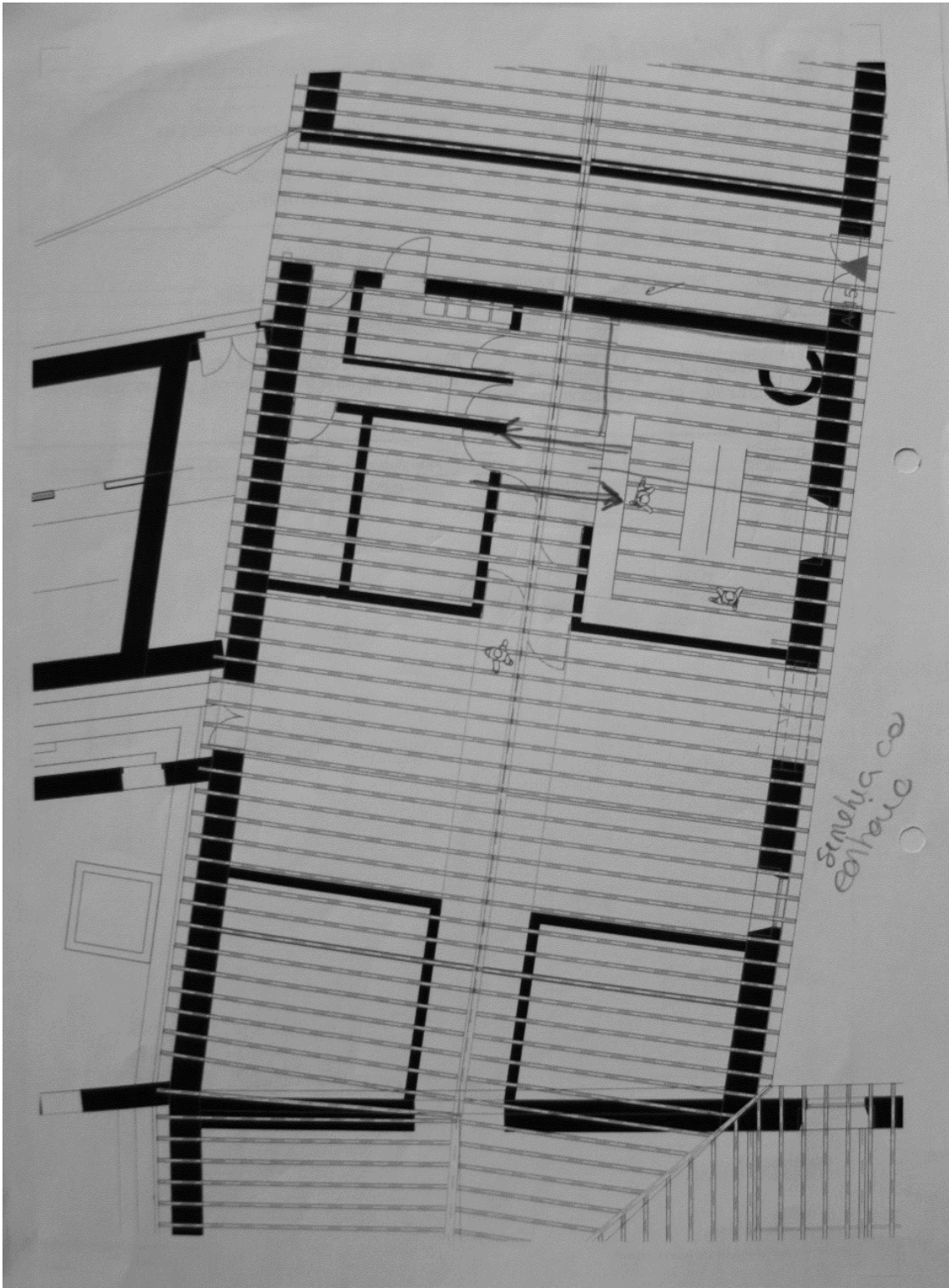

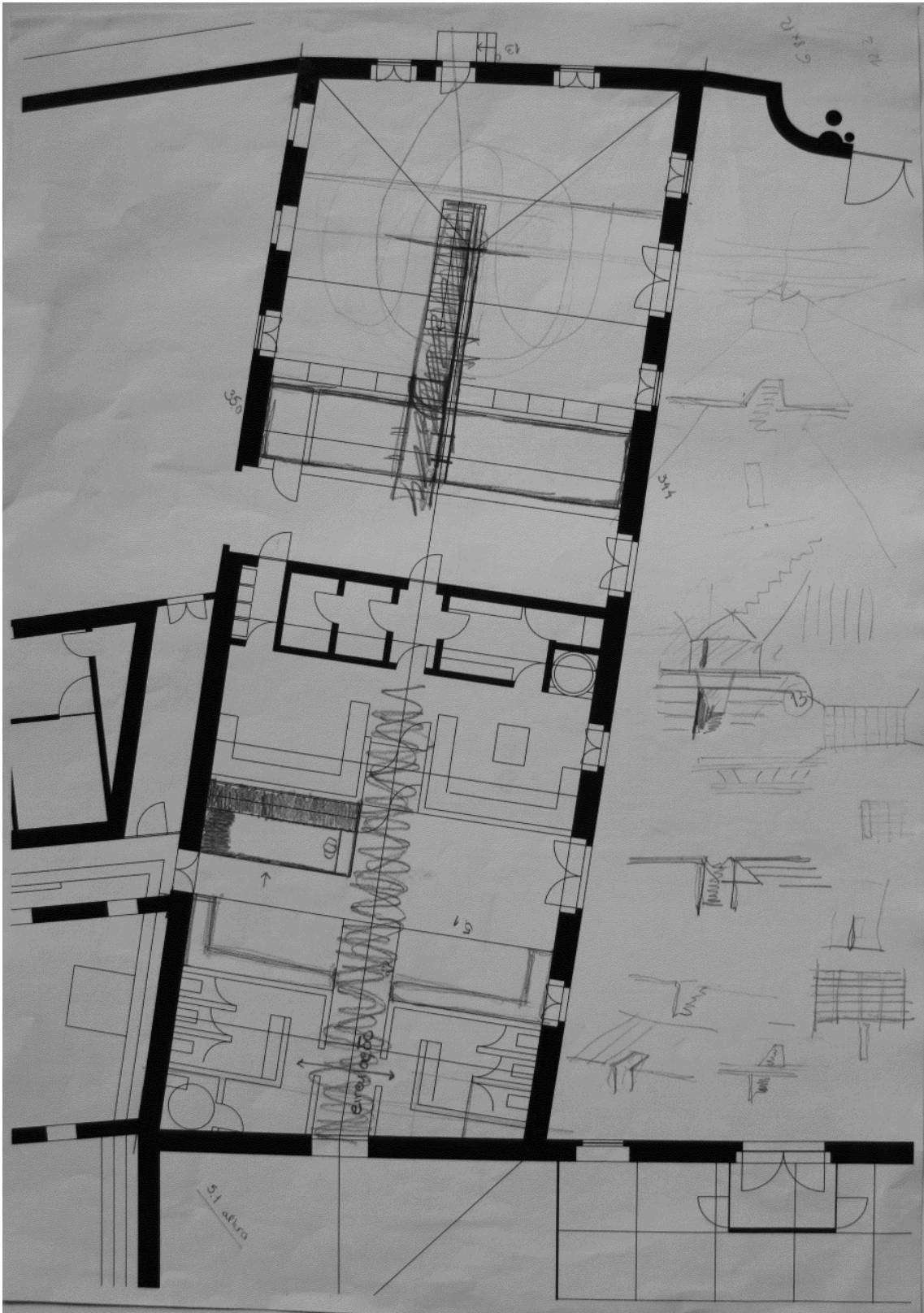

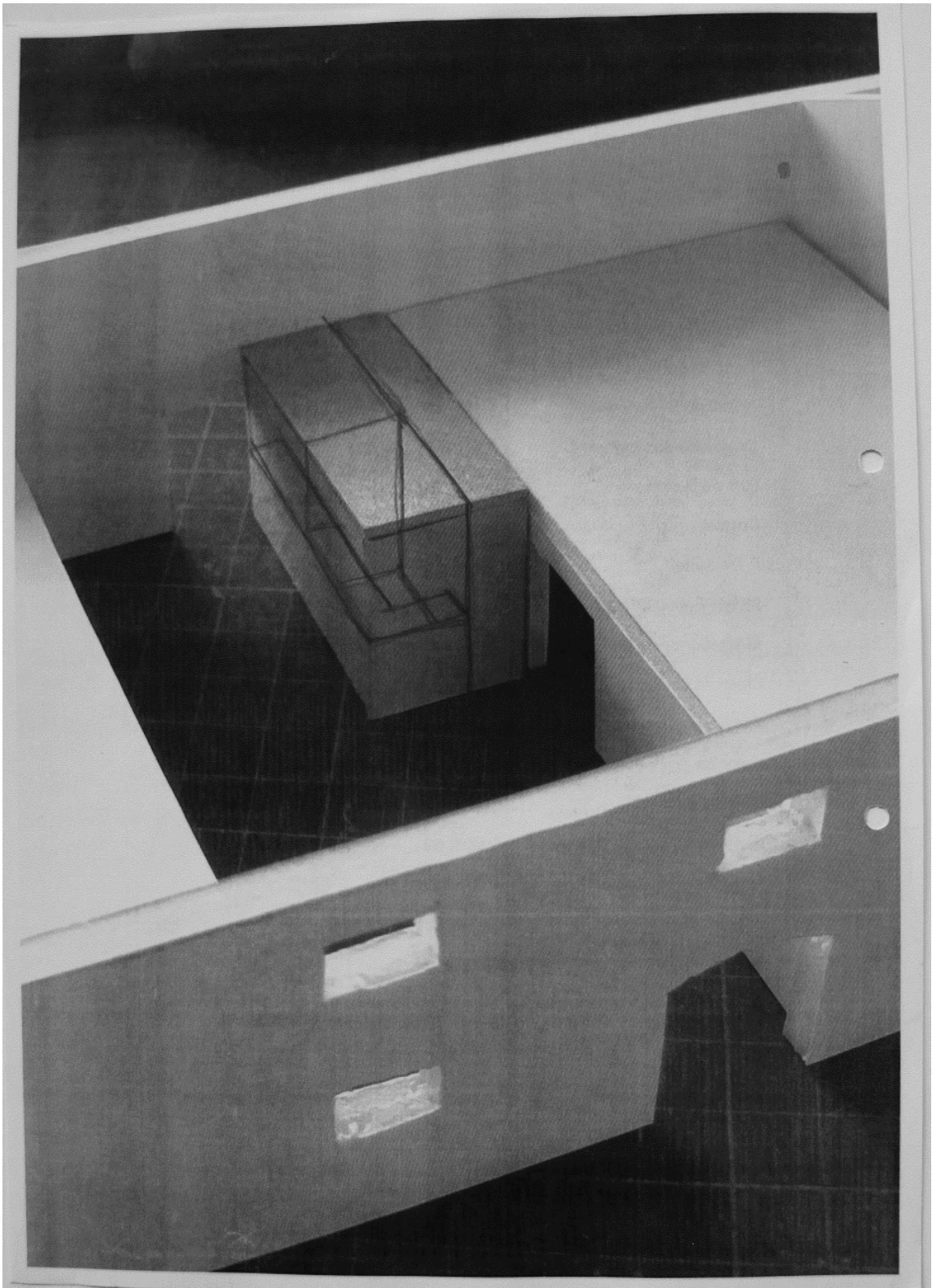

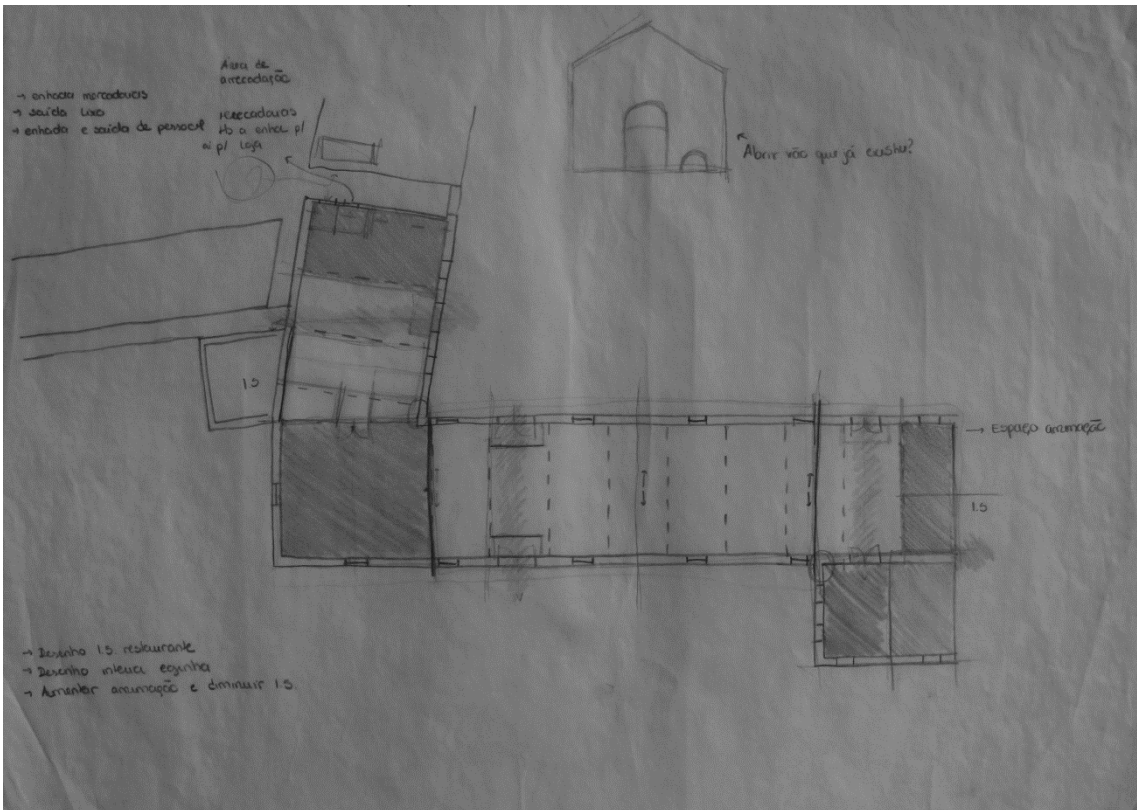
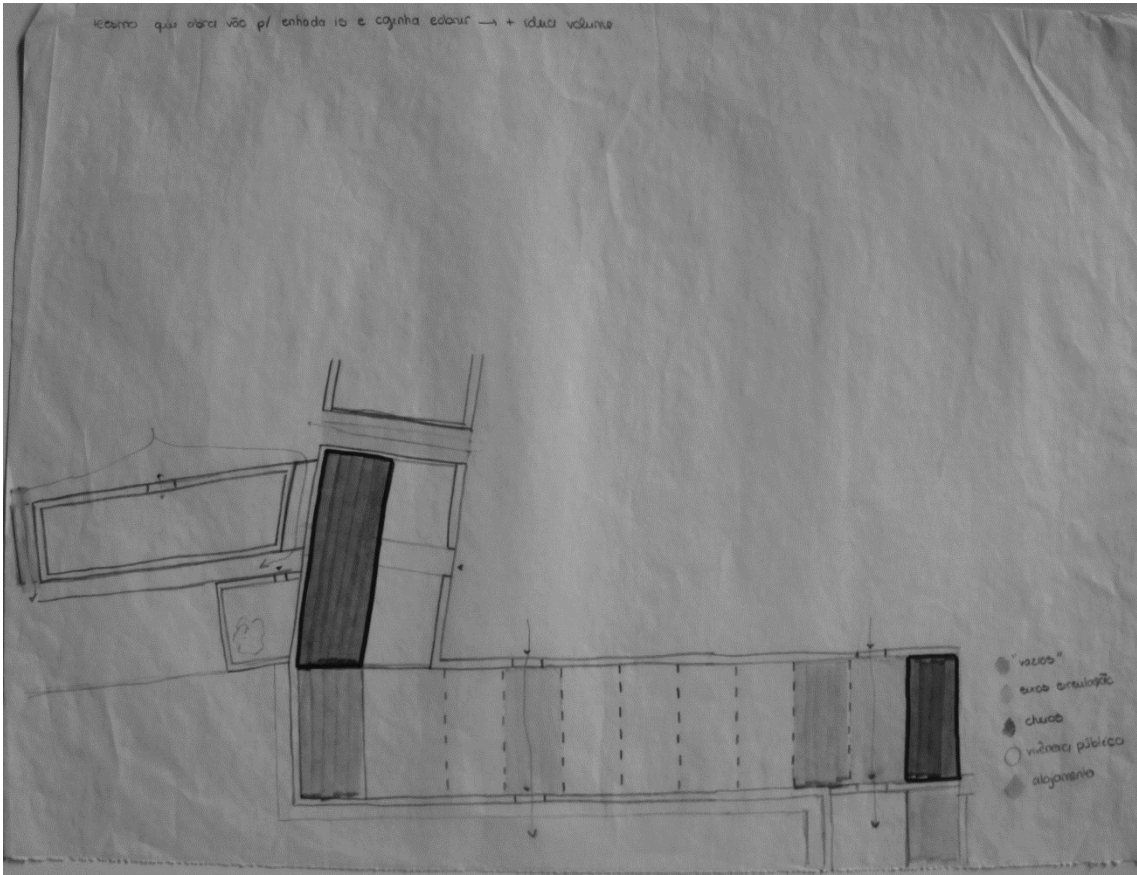

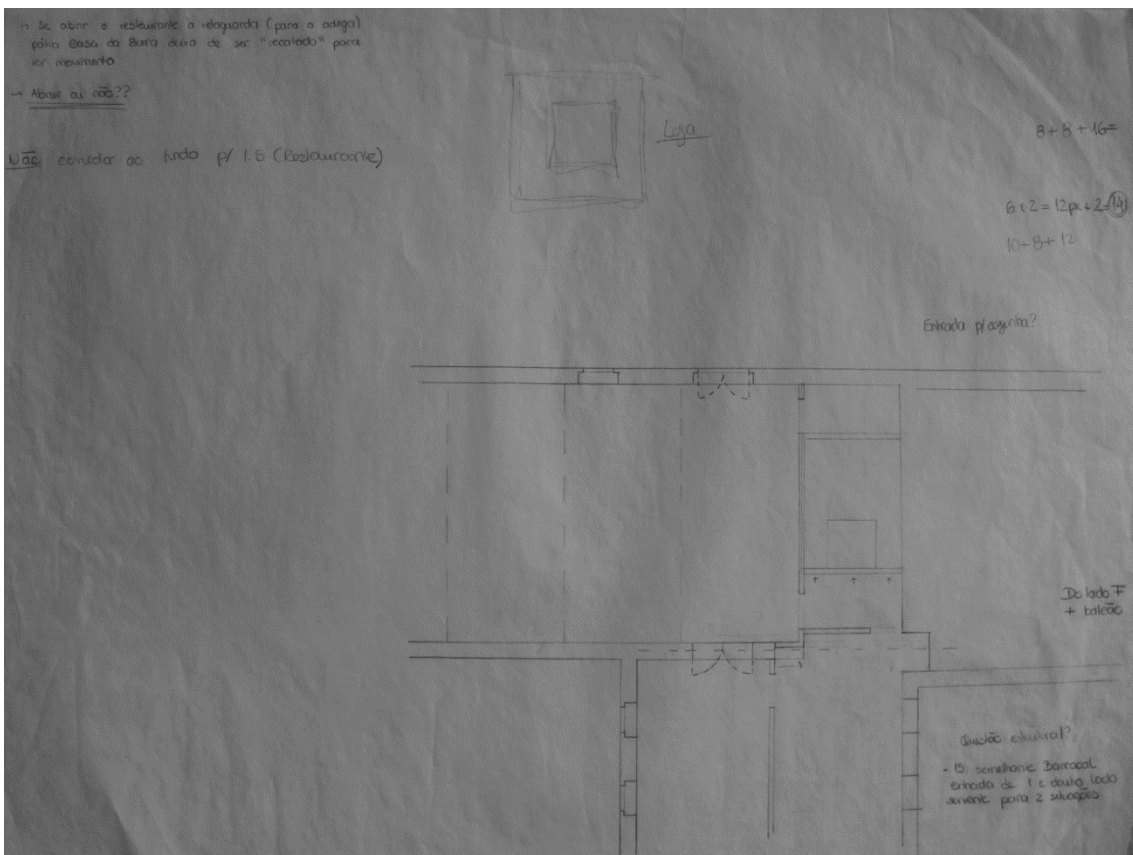
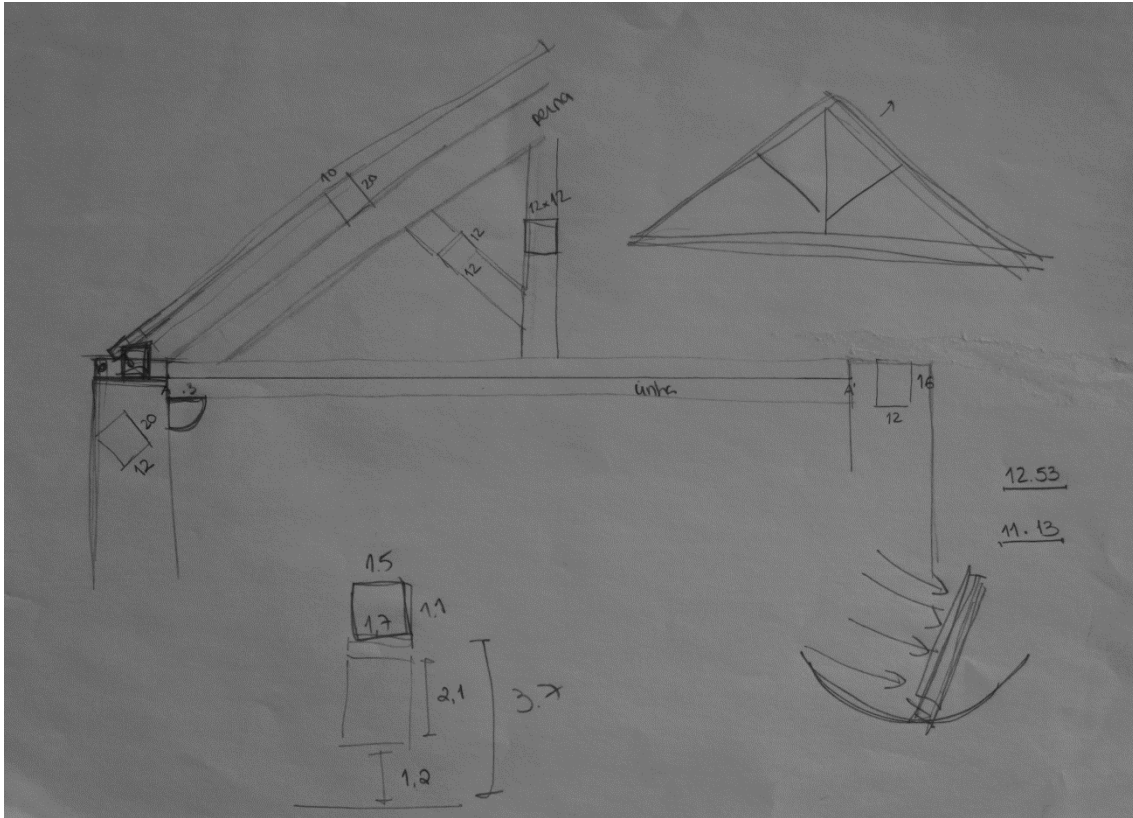

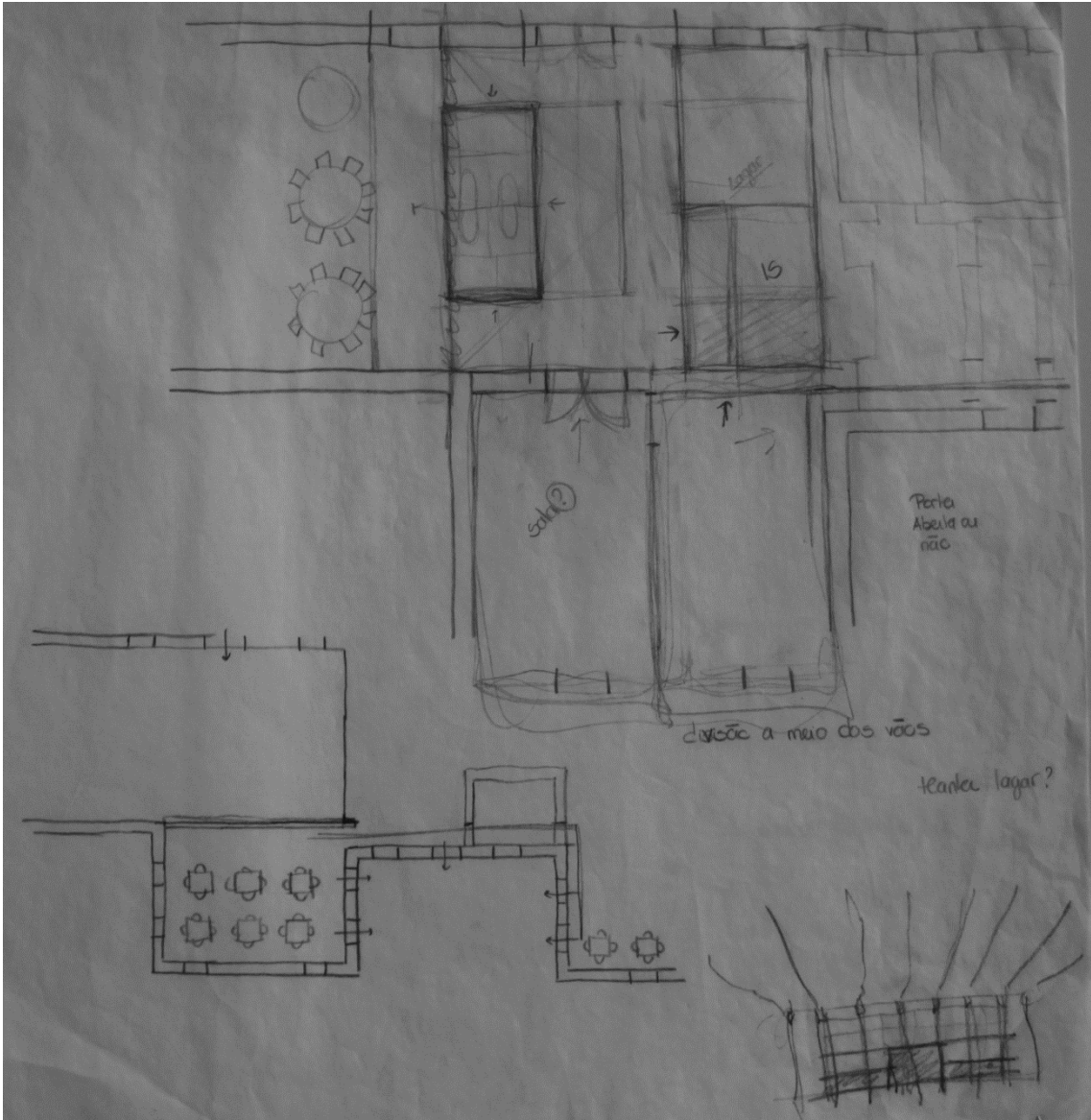

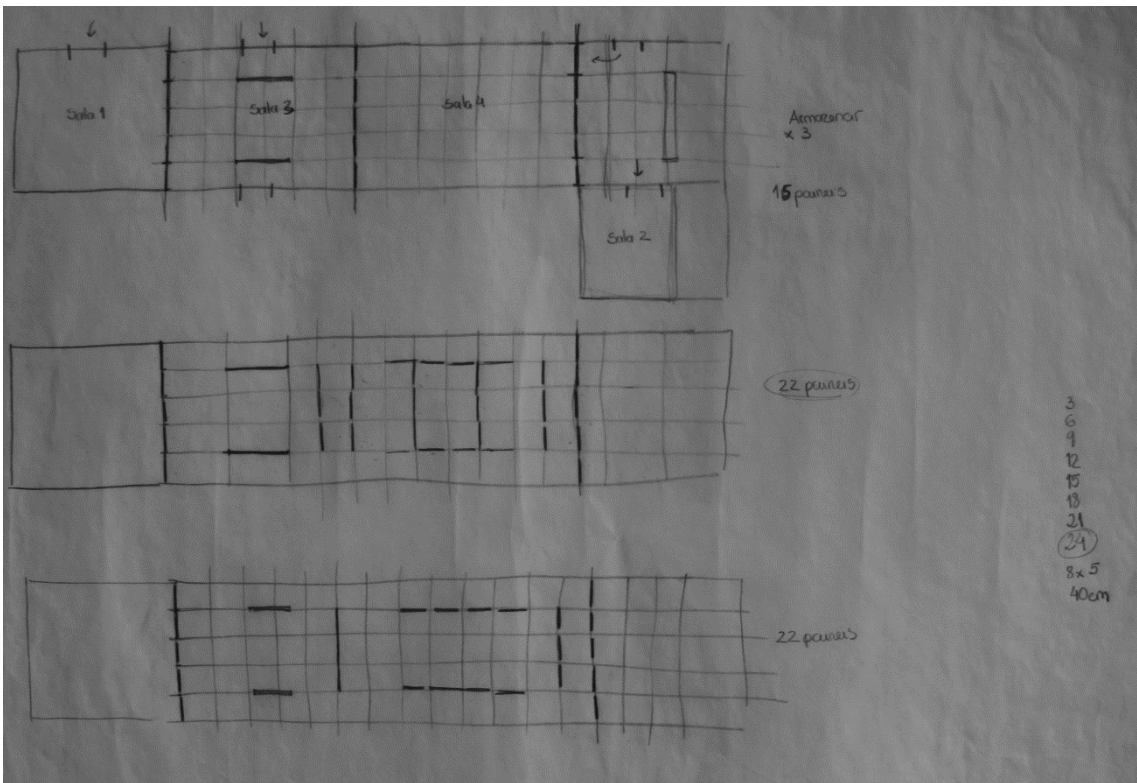
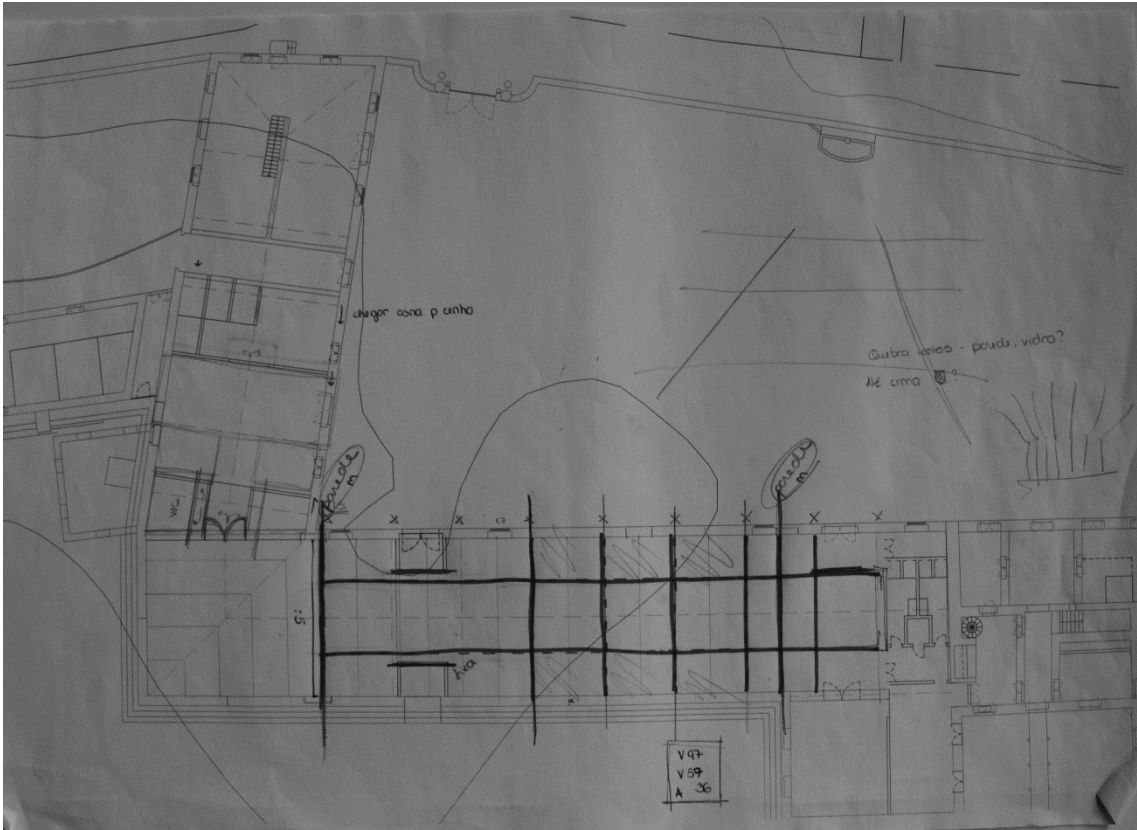

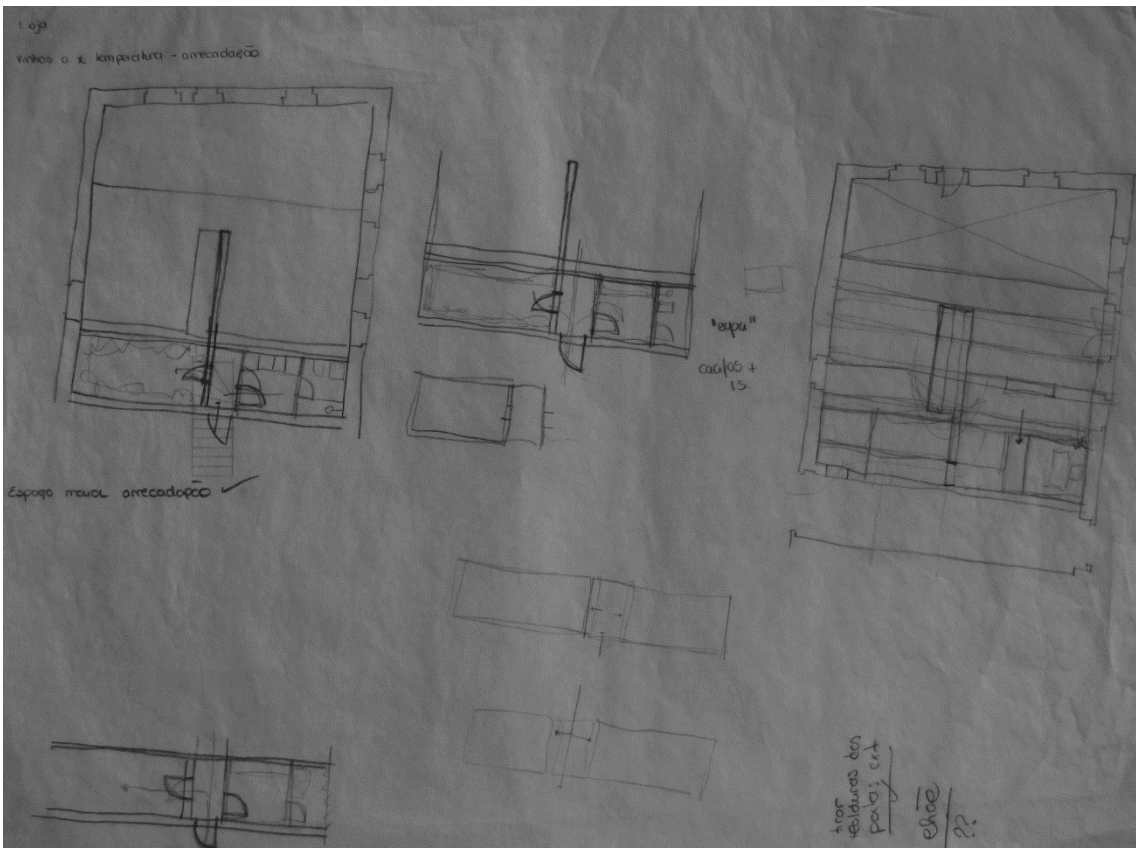
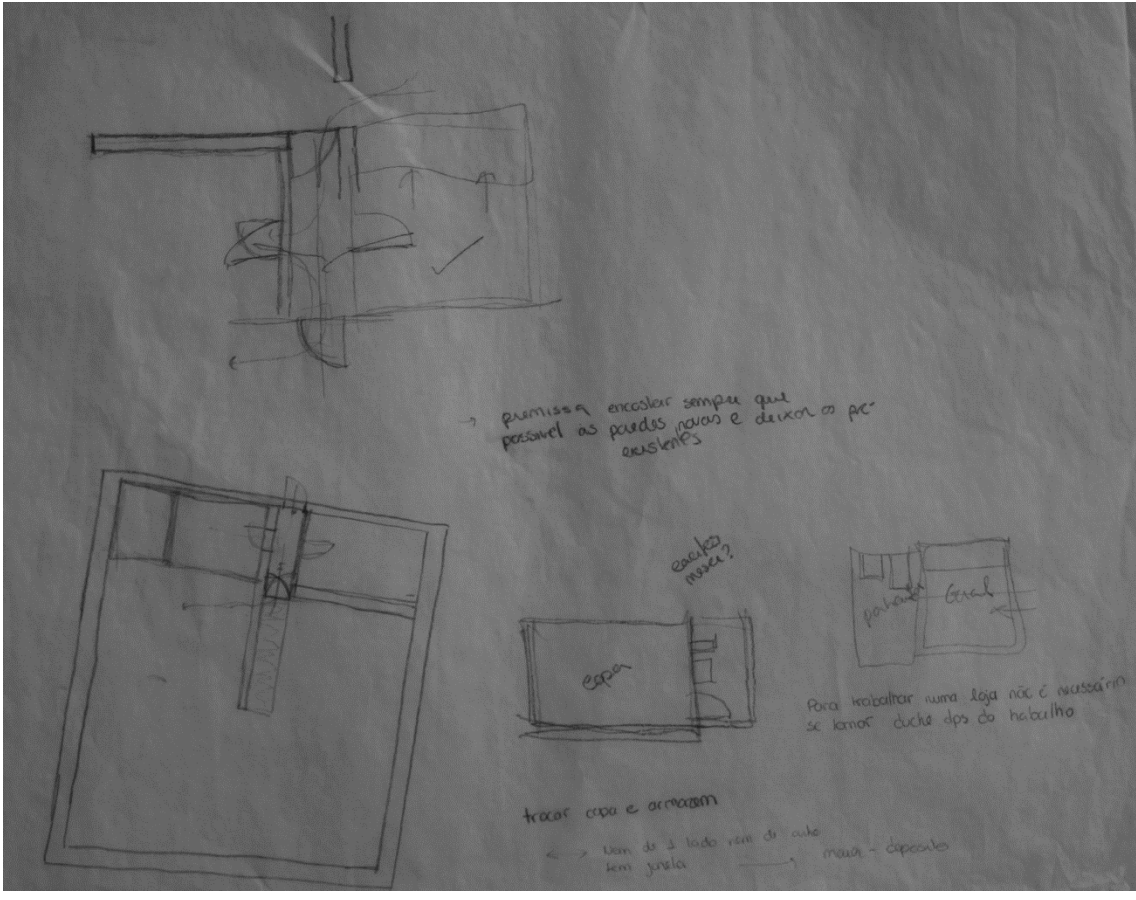



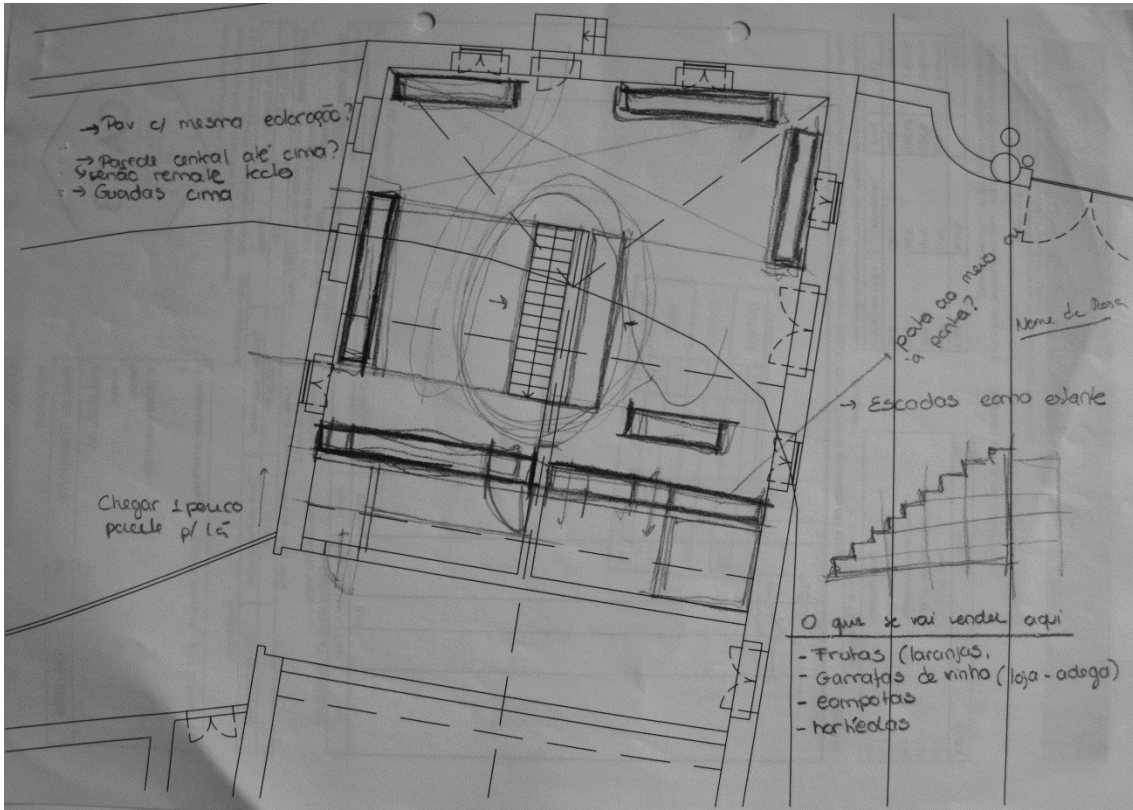

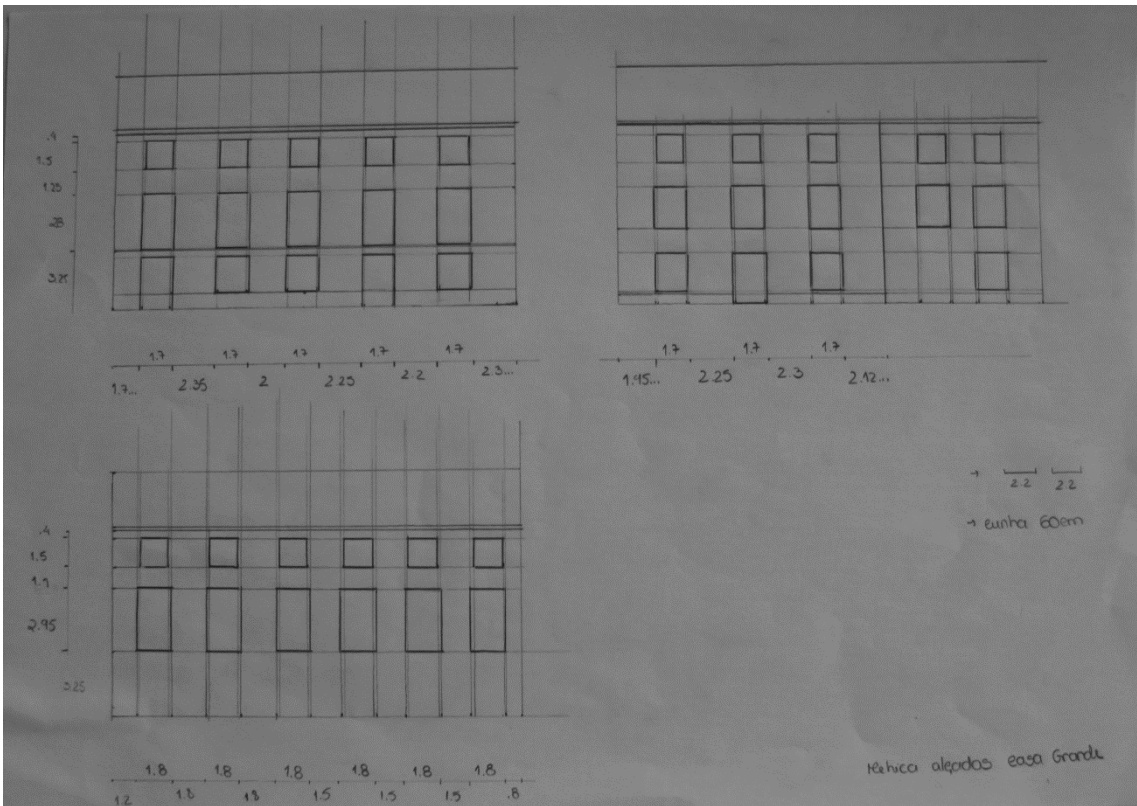
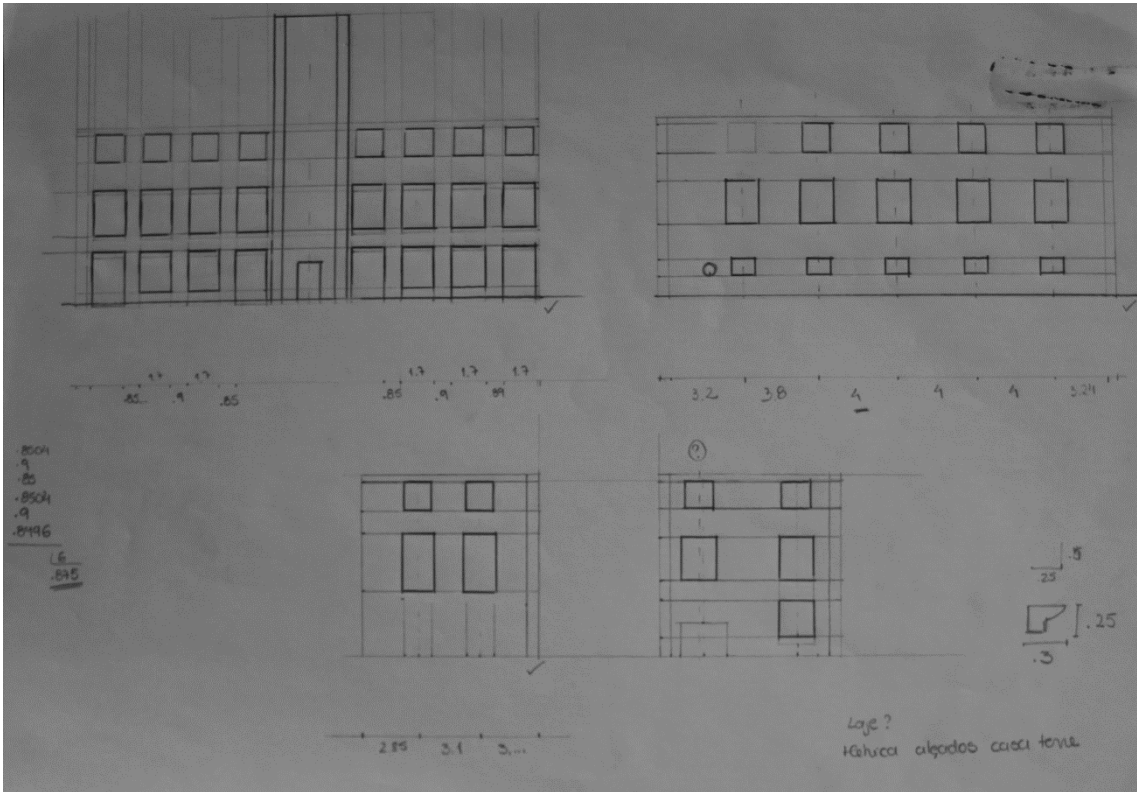

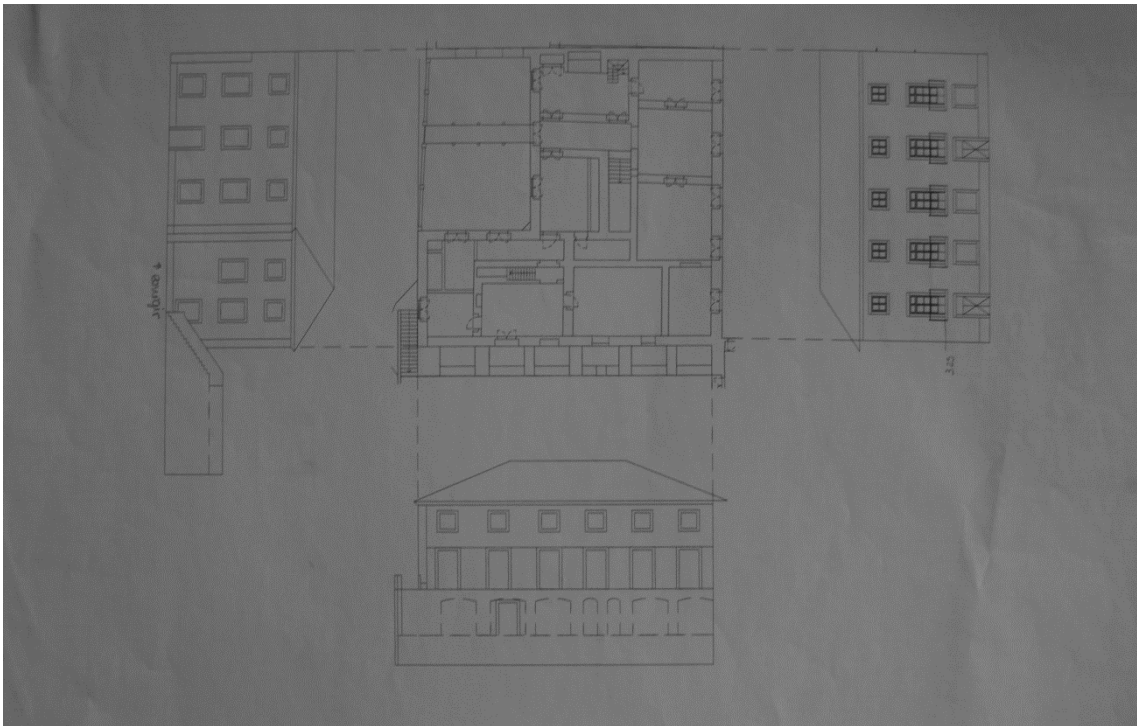
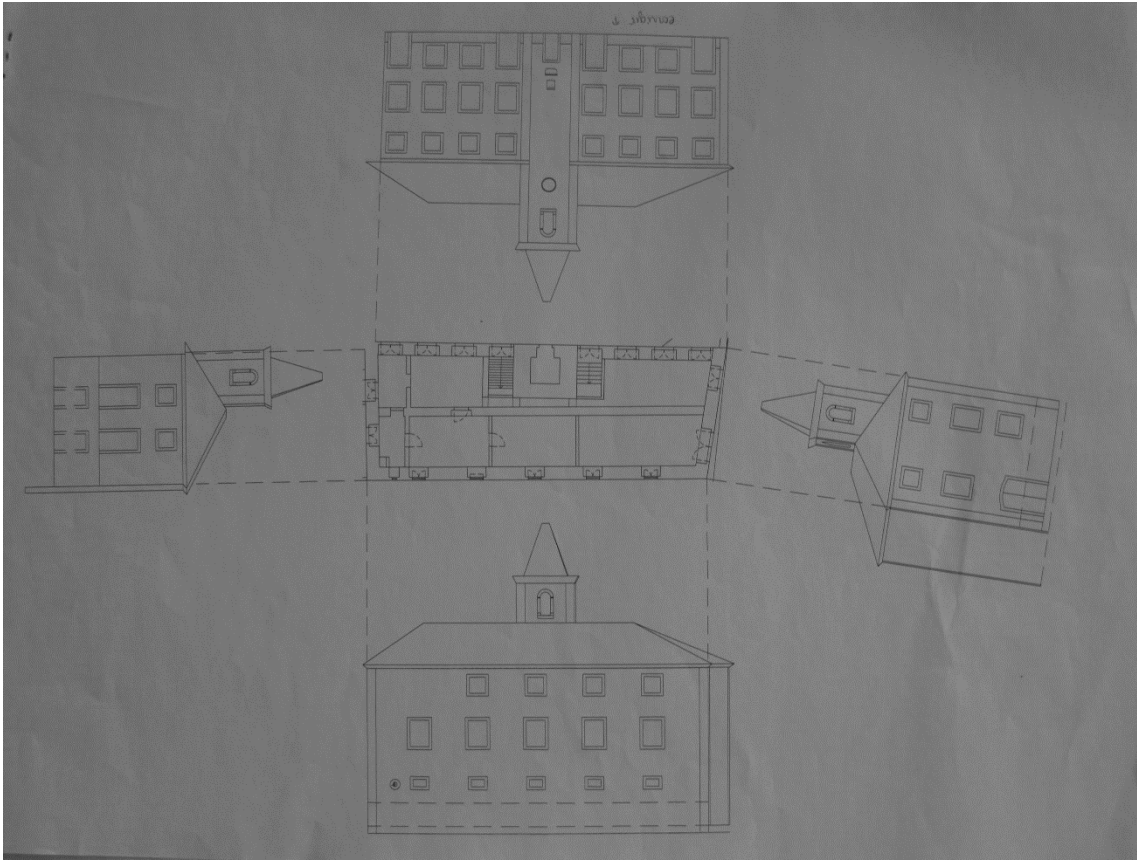

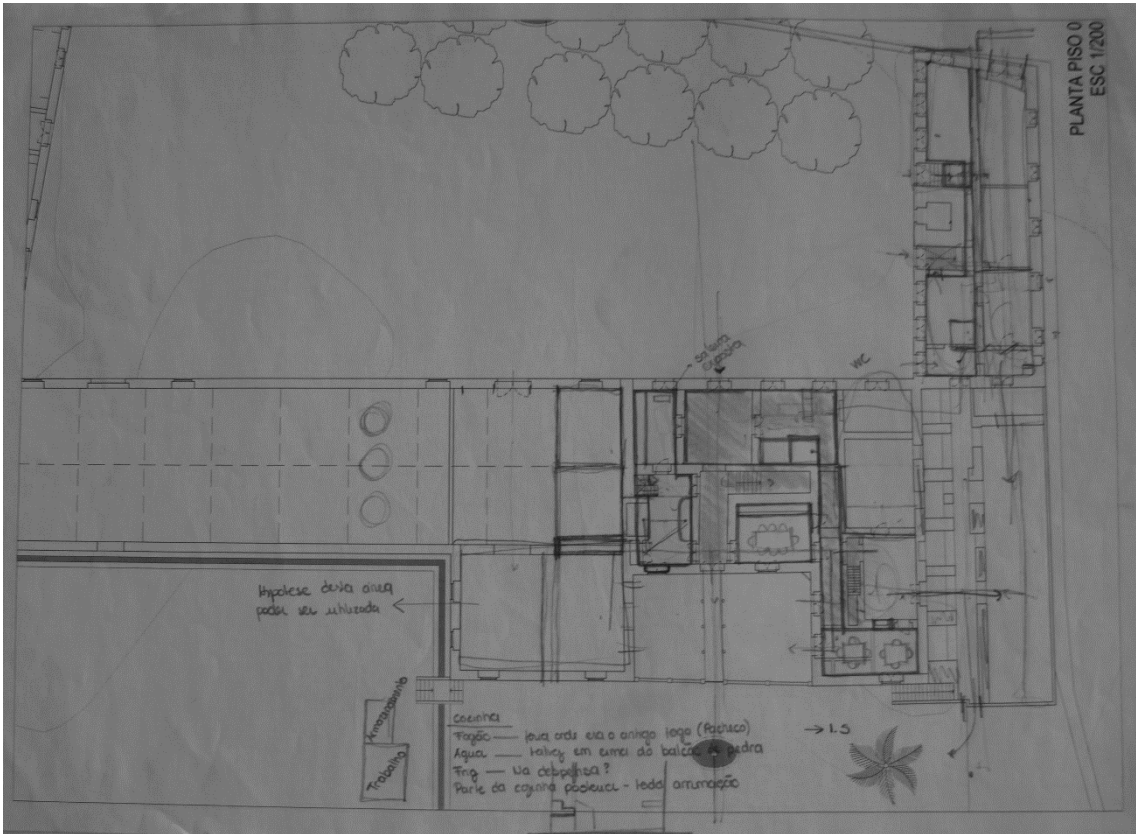
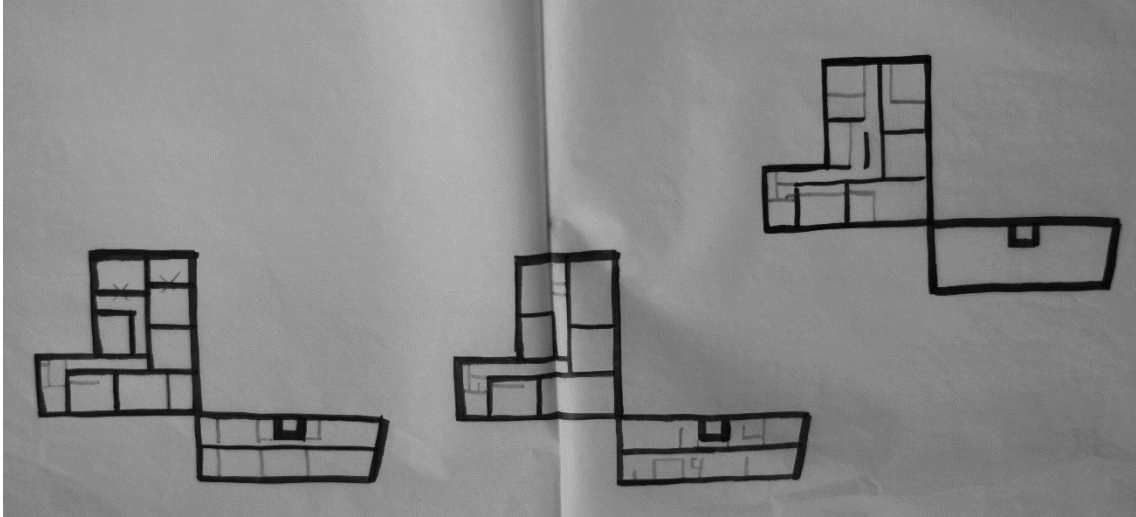

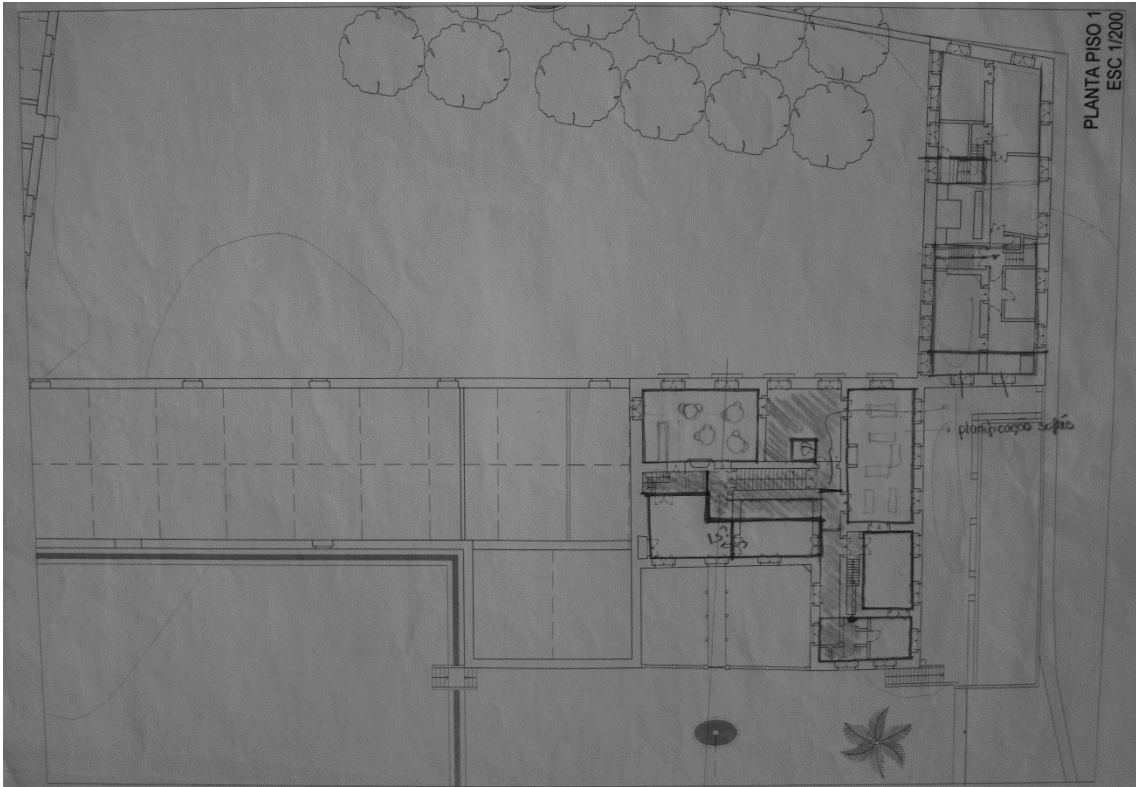

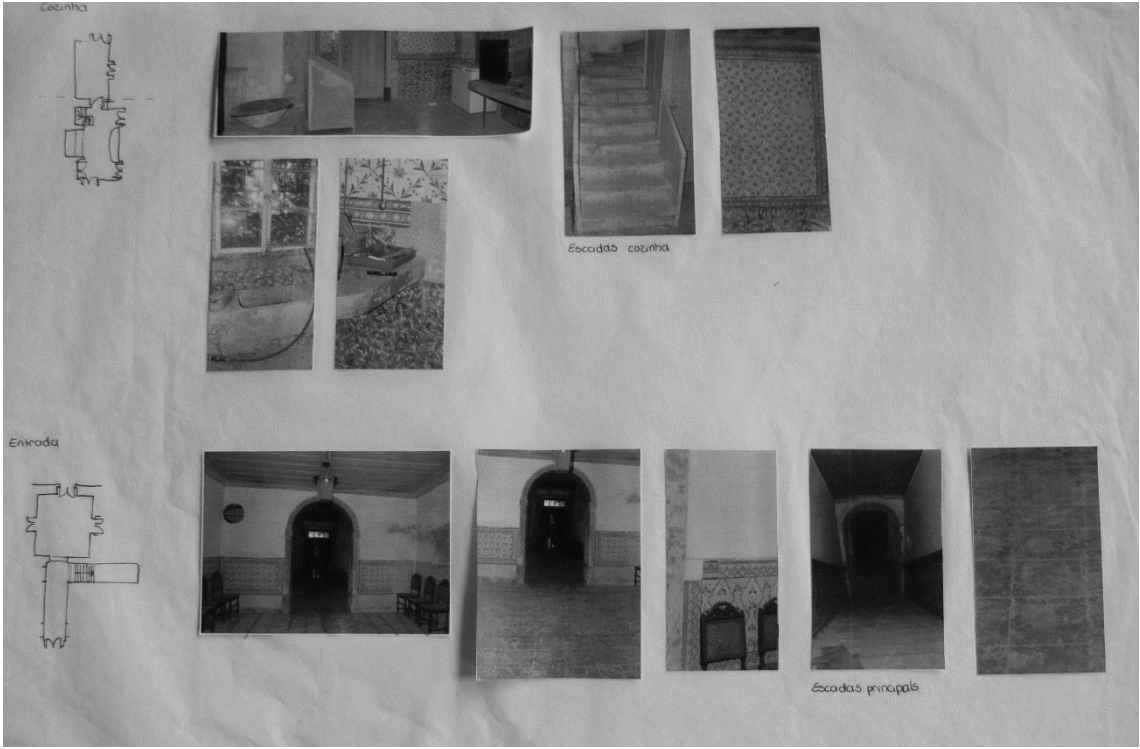

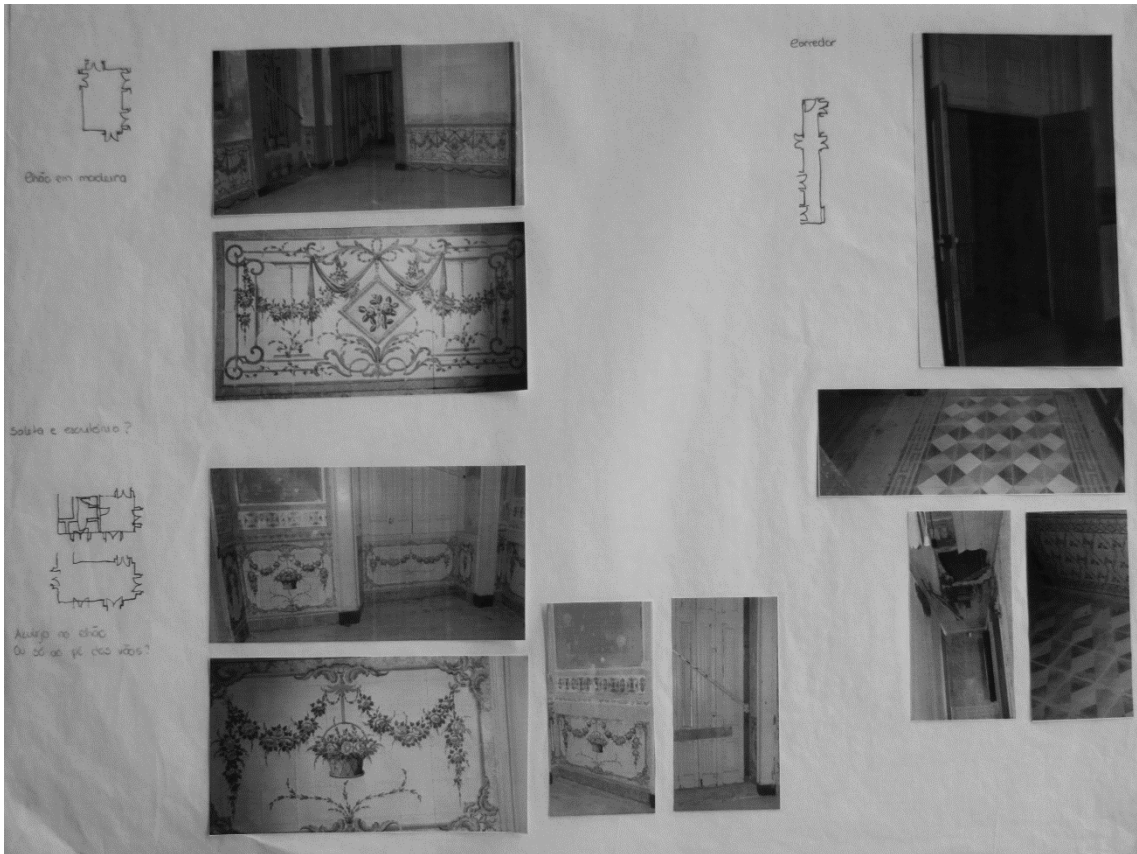

Piso al Casa Grande

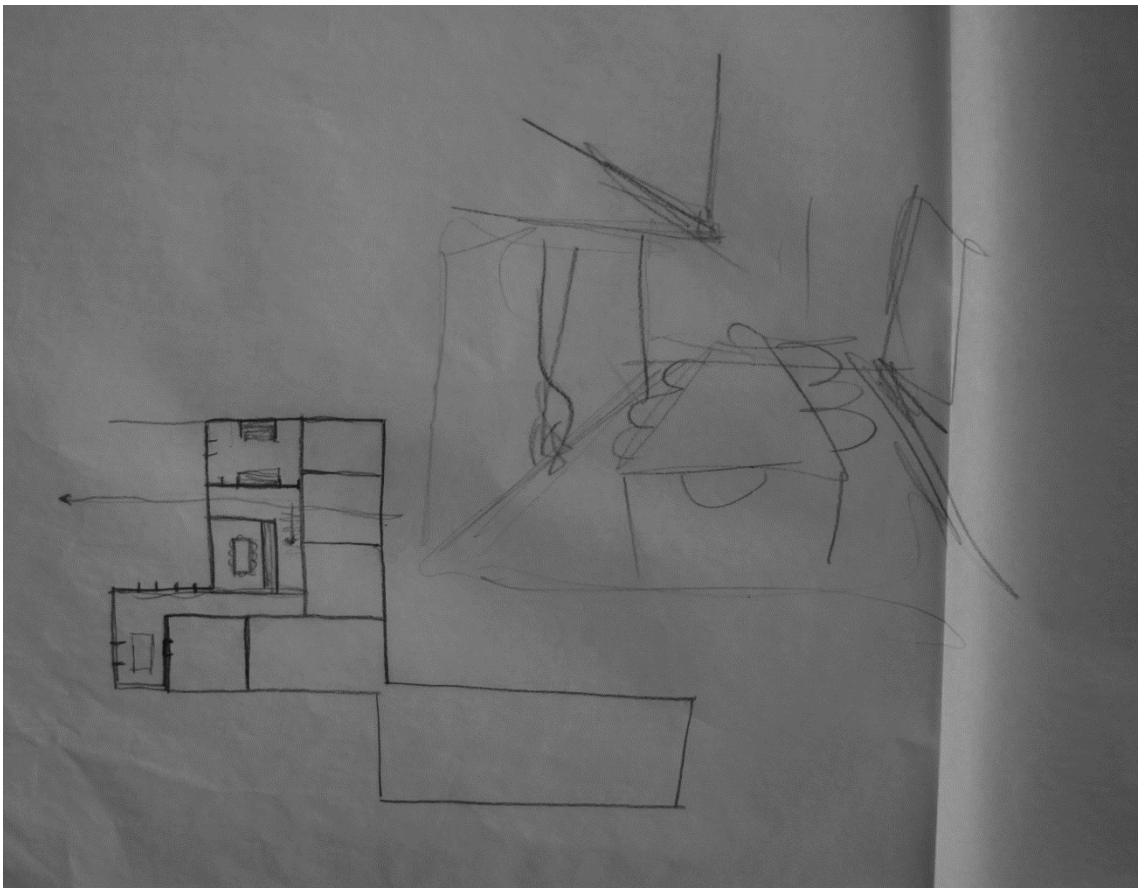

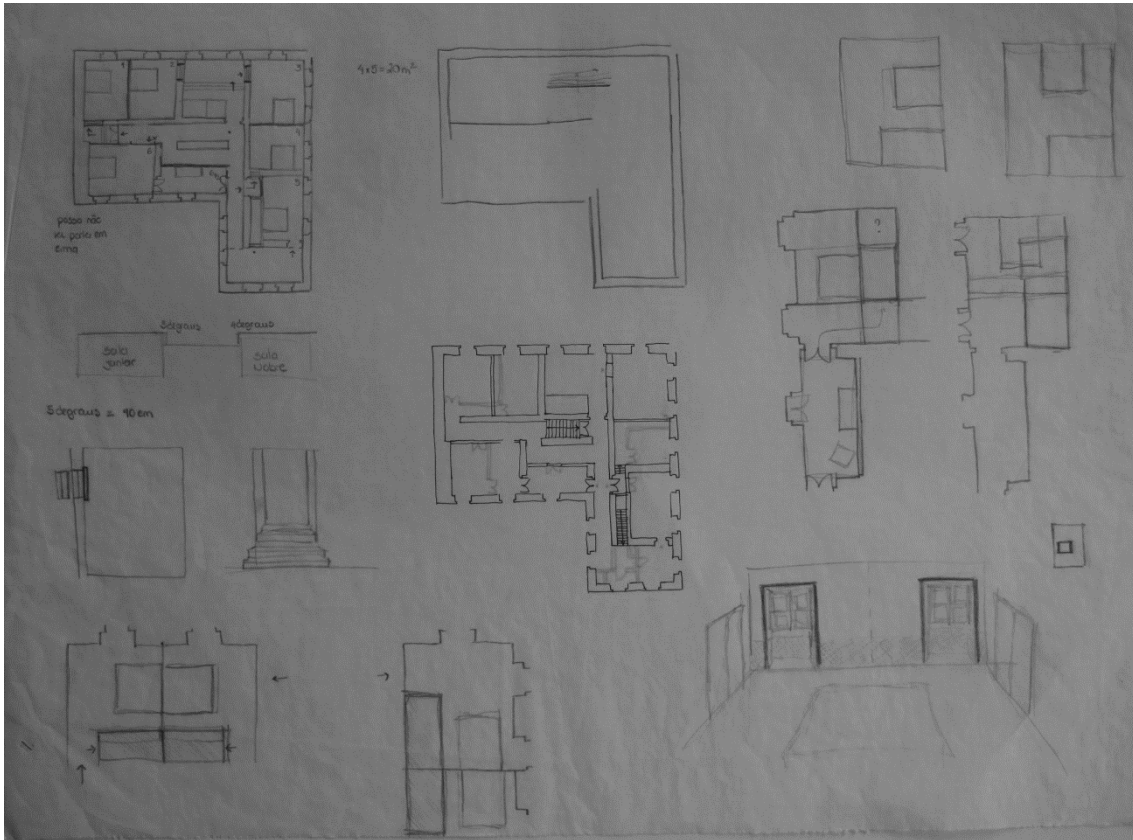
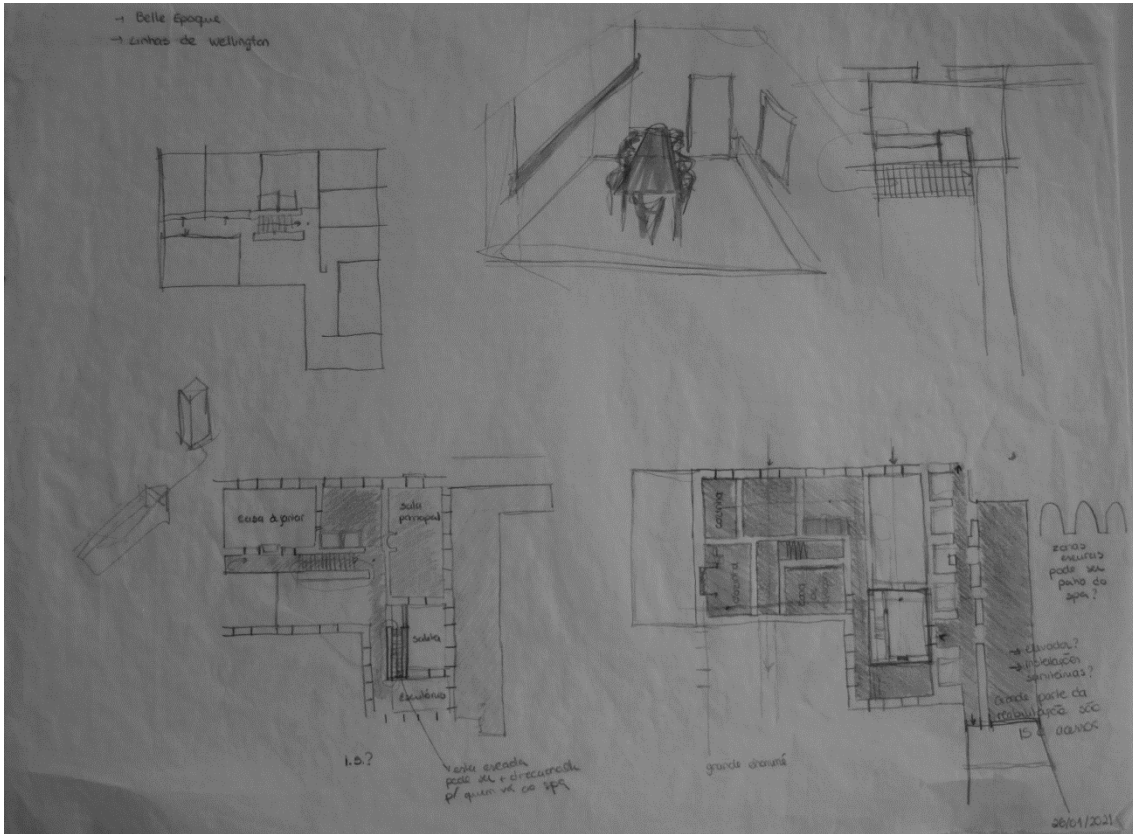

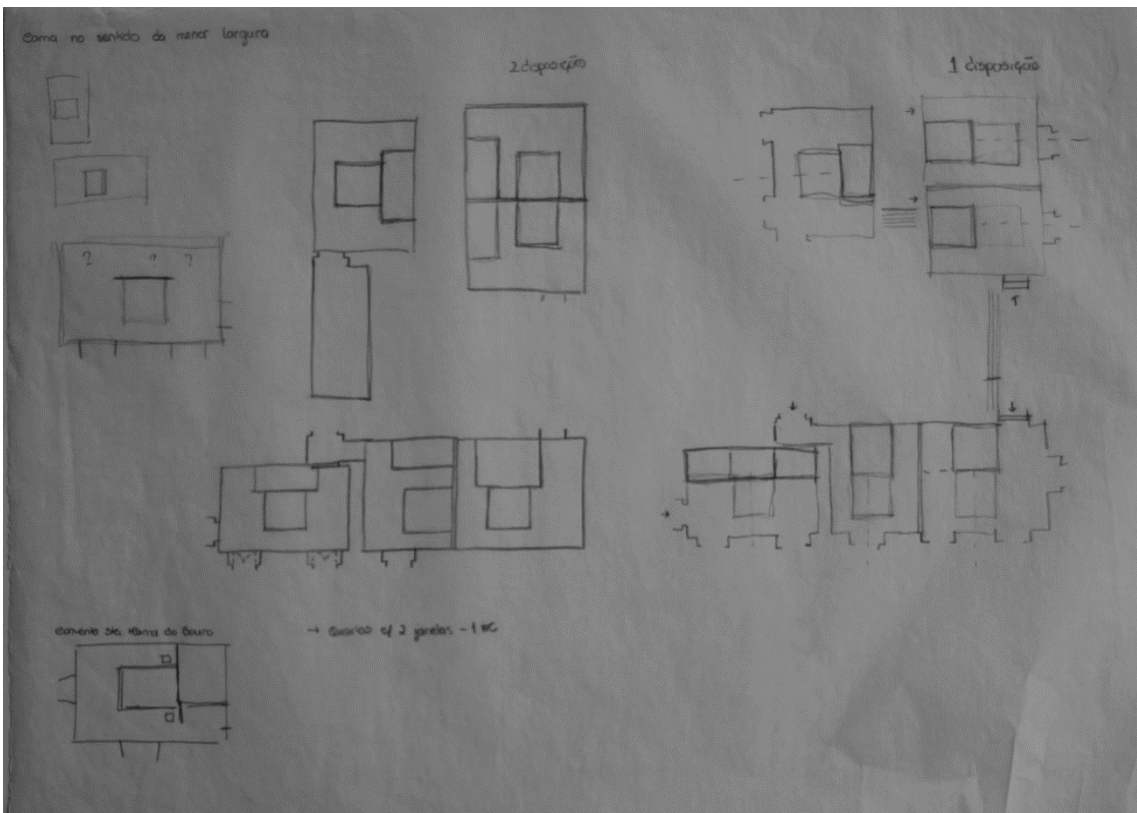
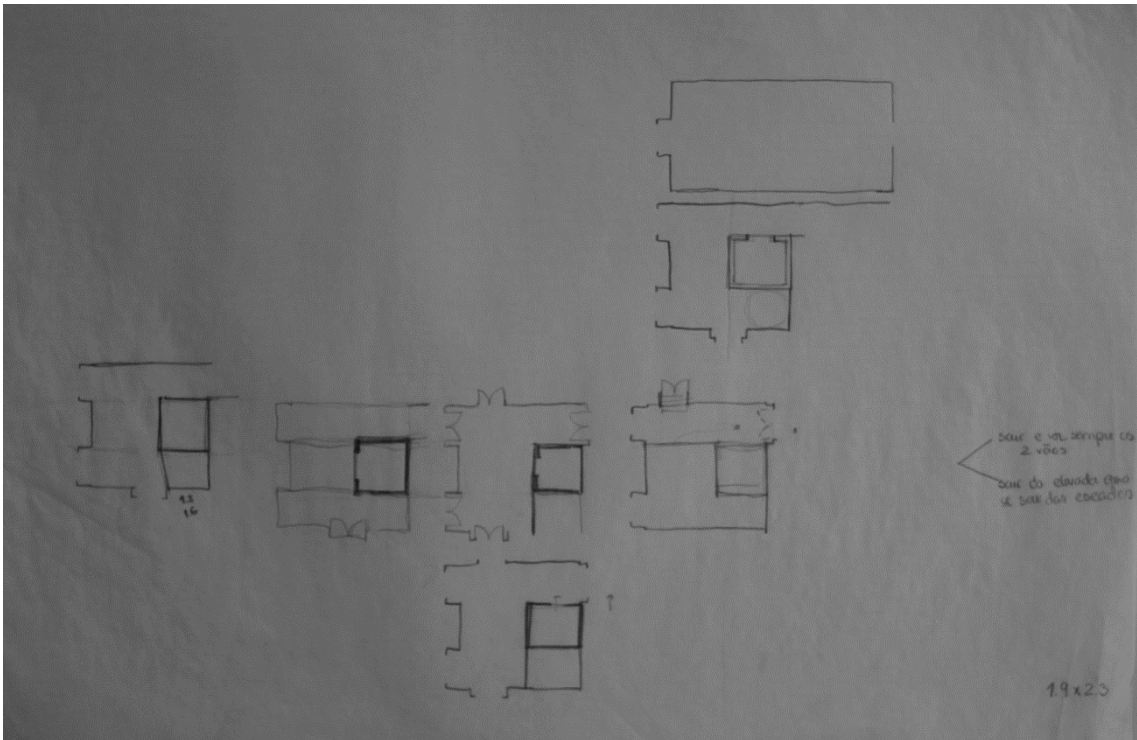

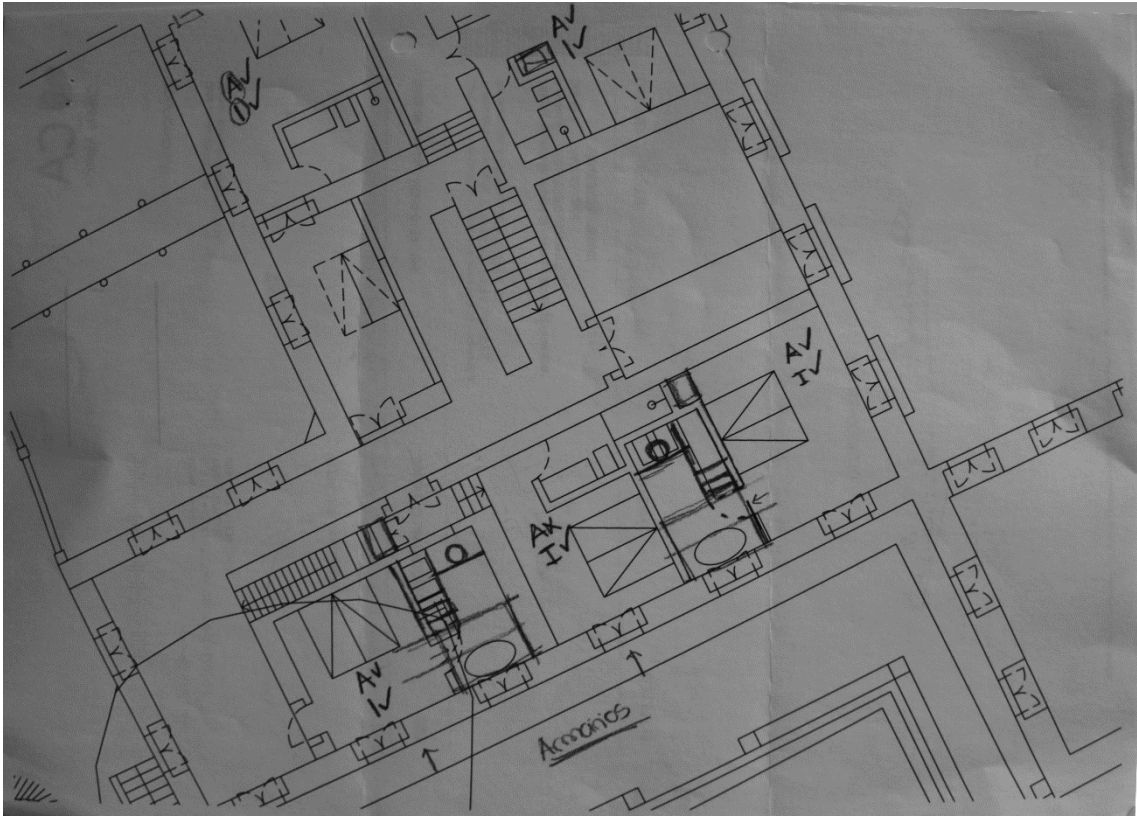
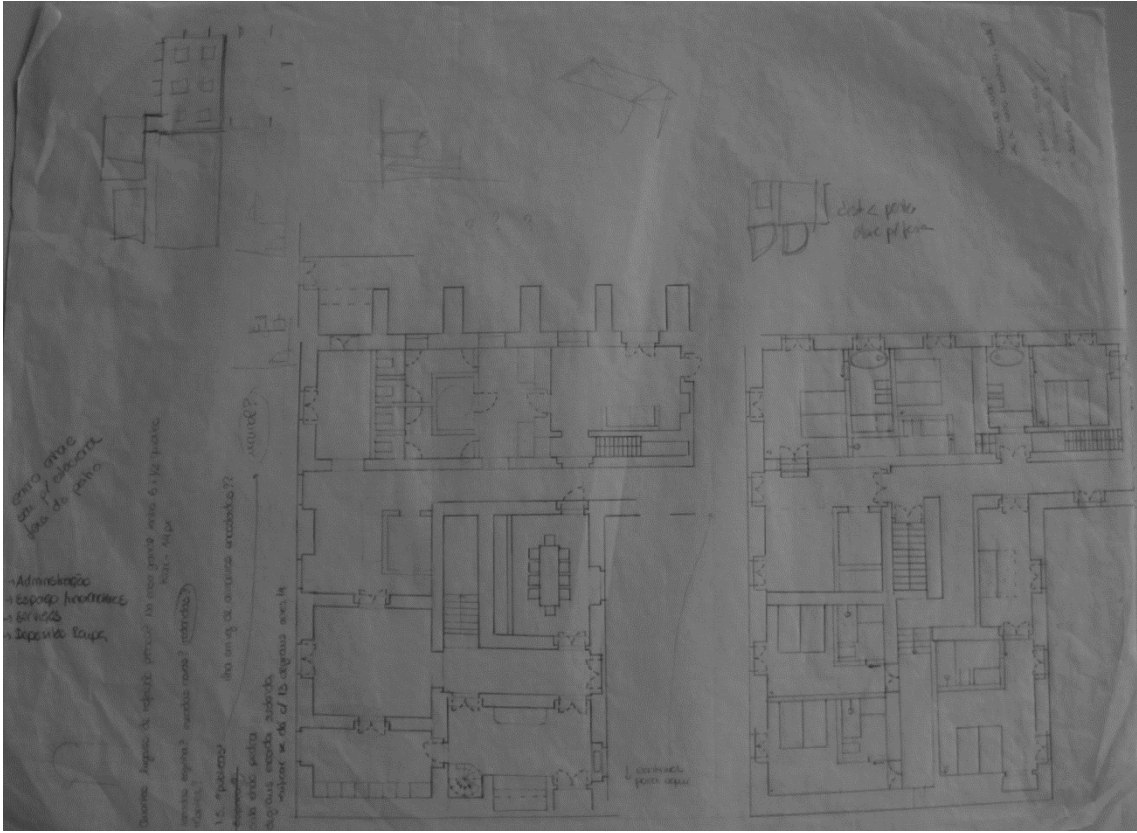

MAQUETES DE ESTUDO

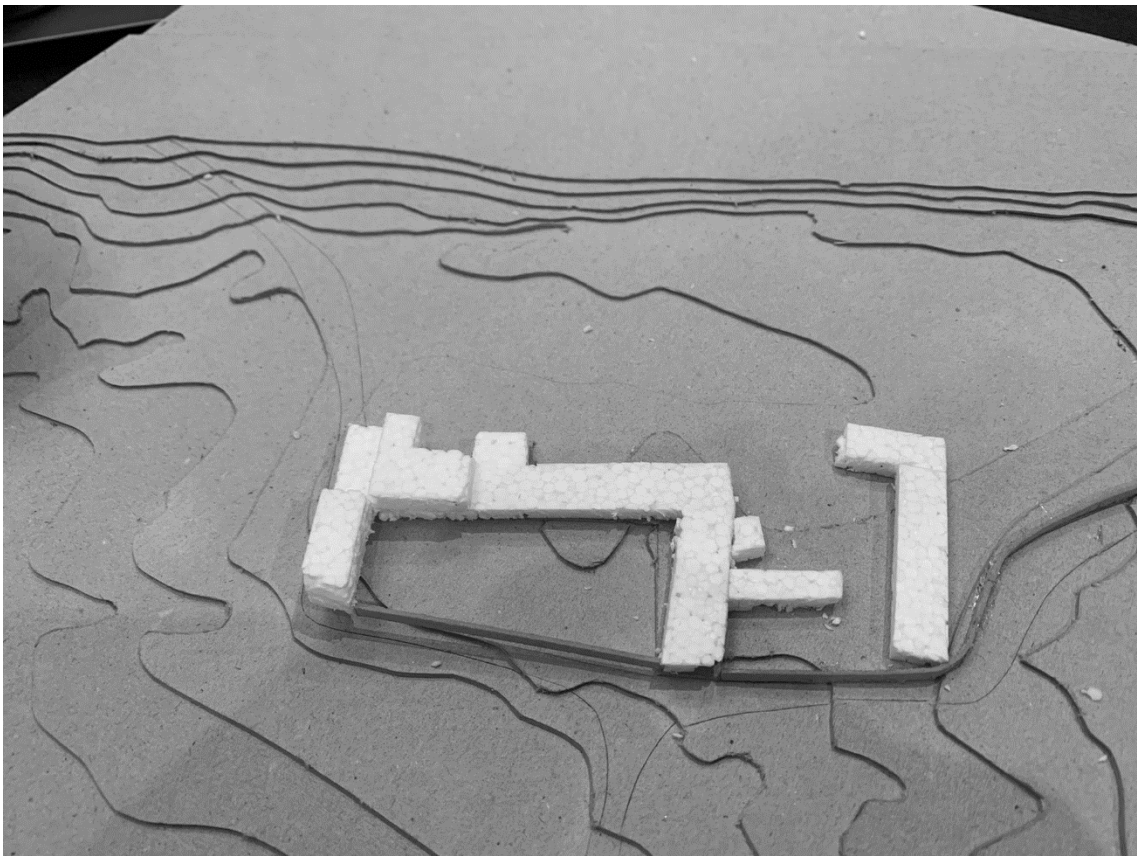
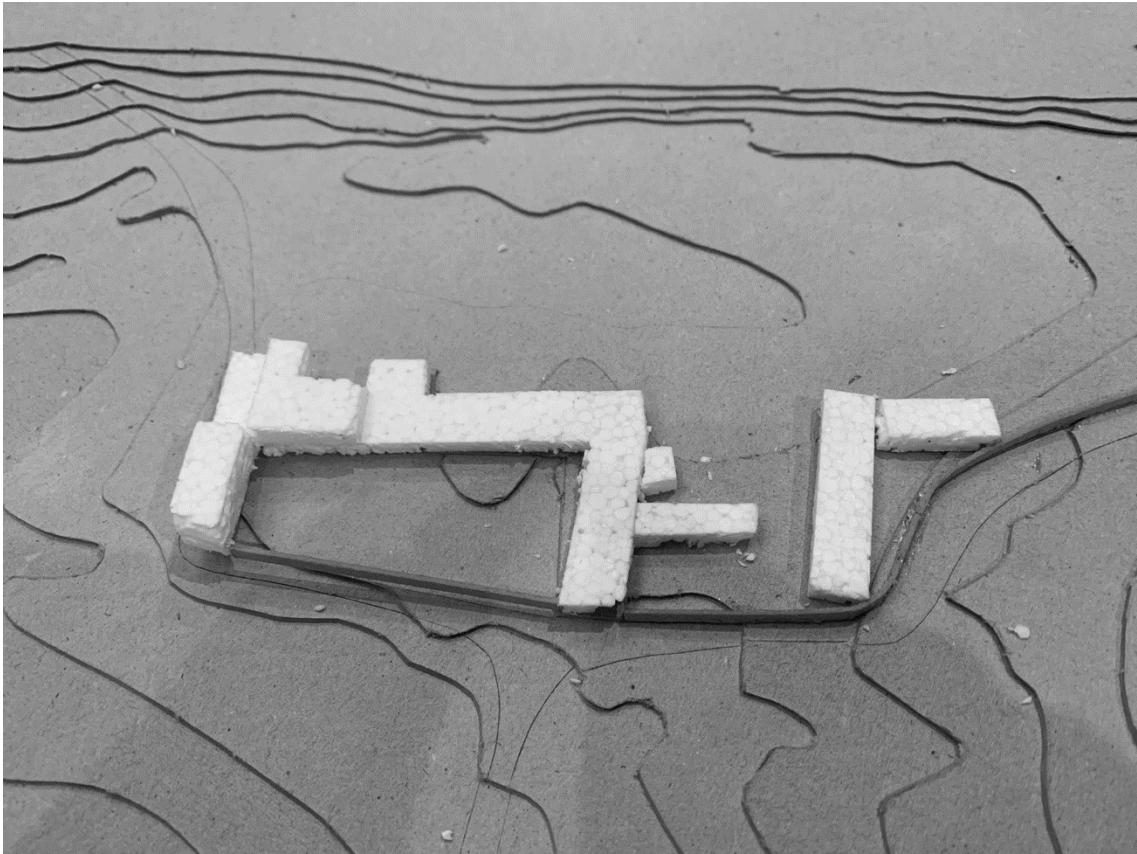

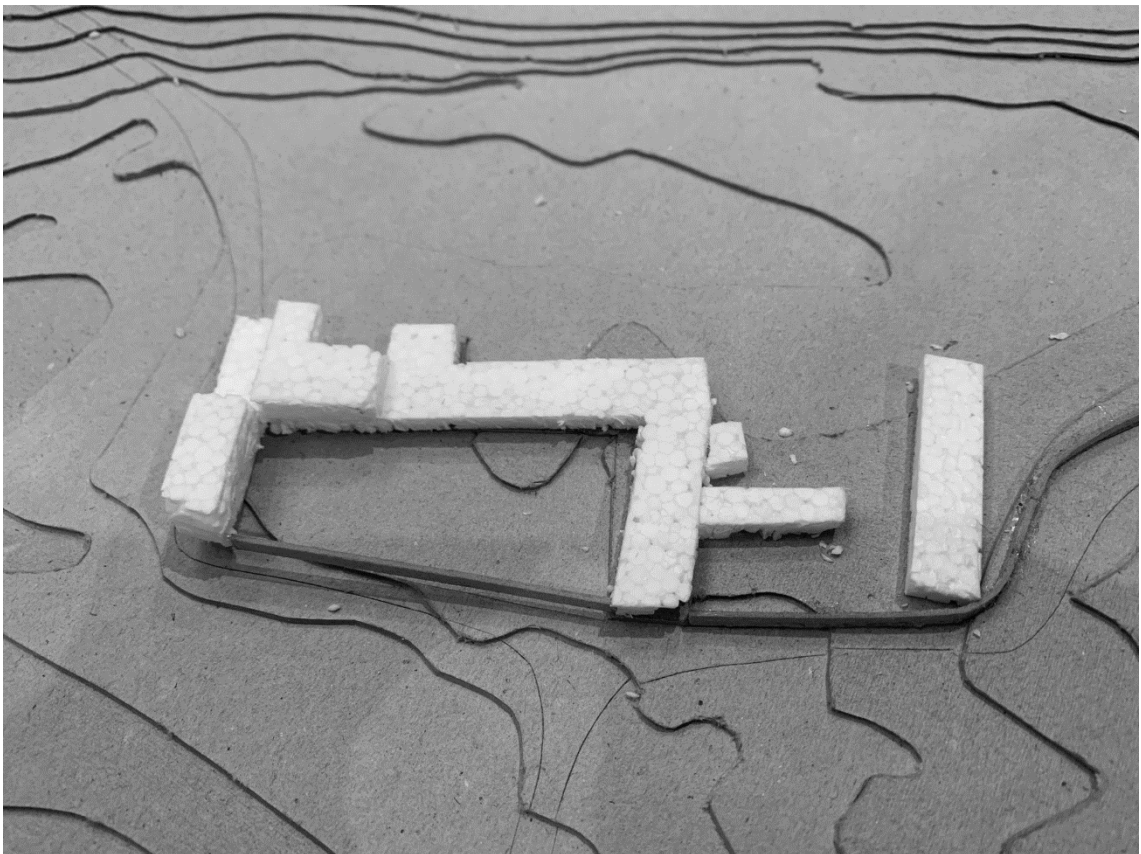
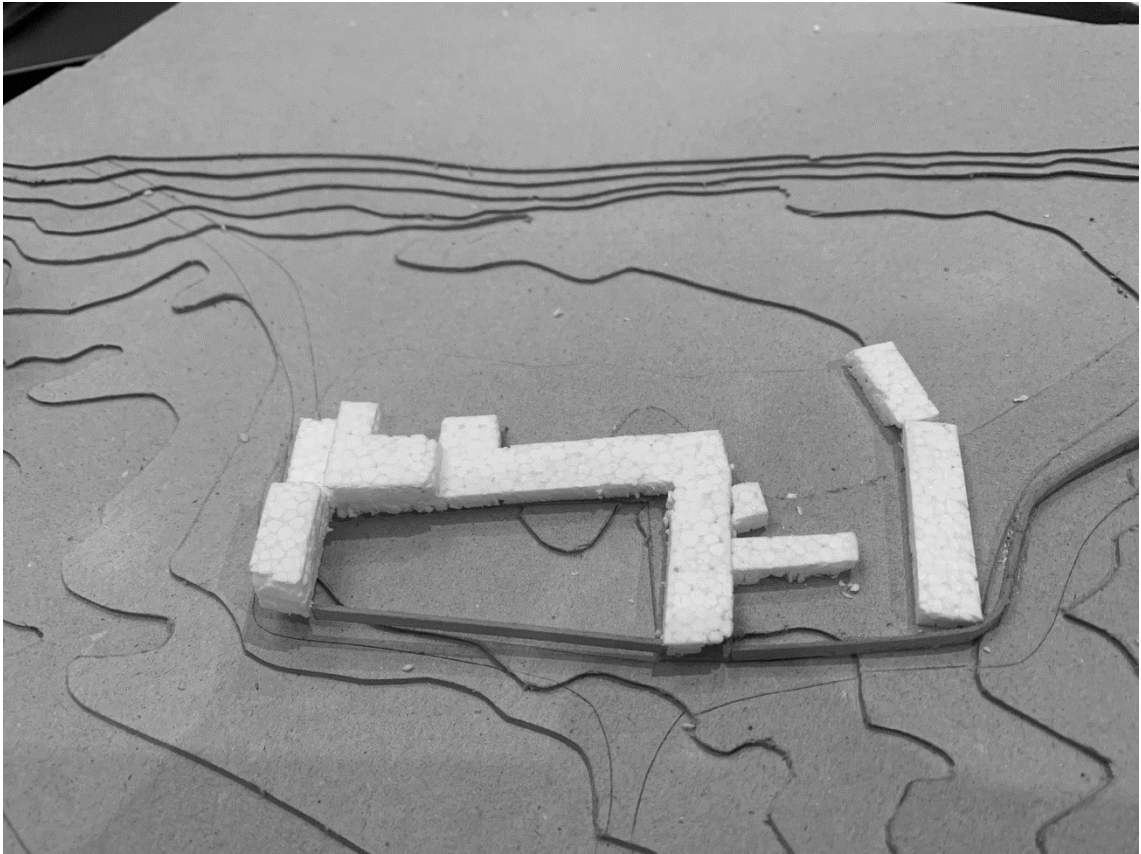

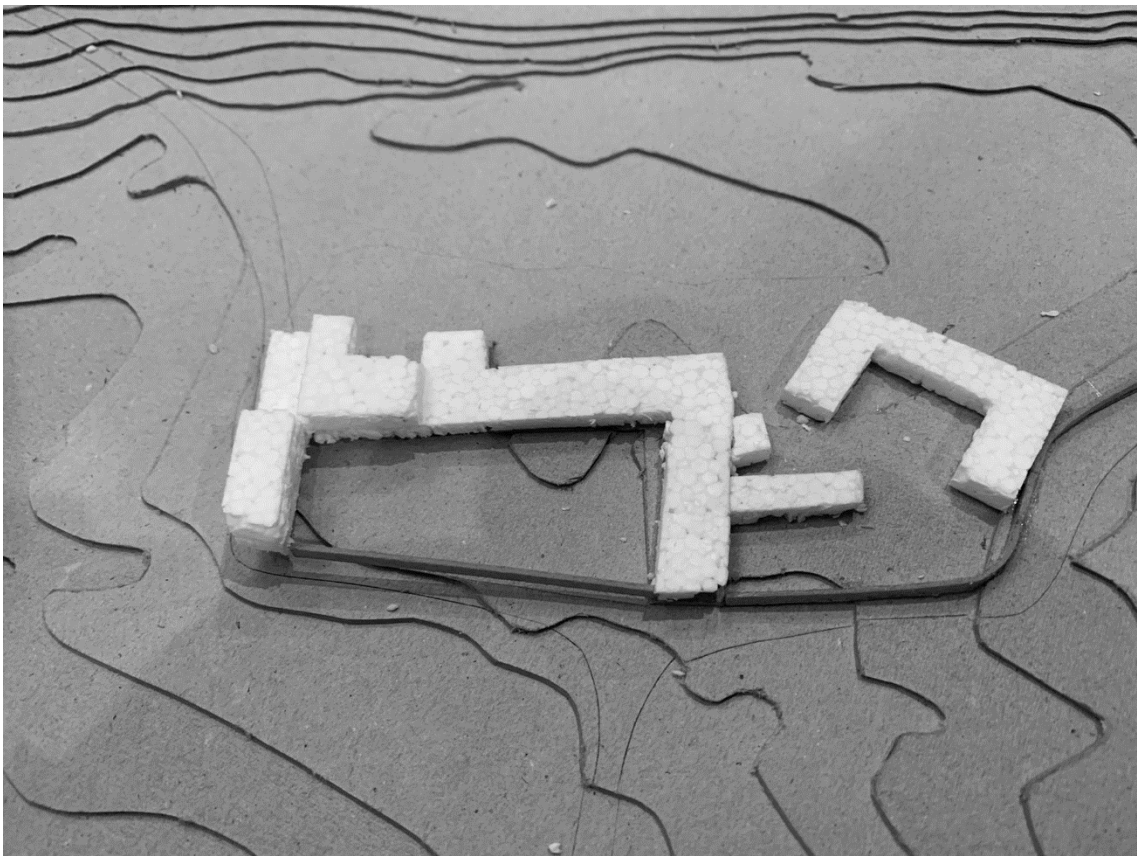
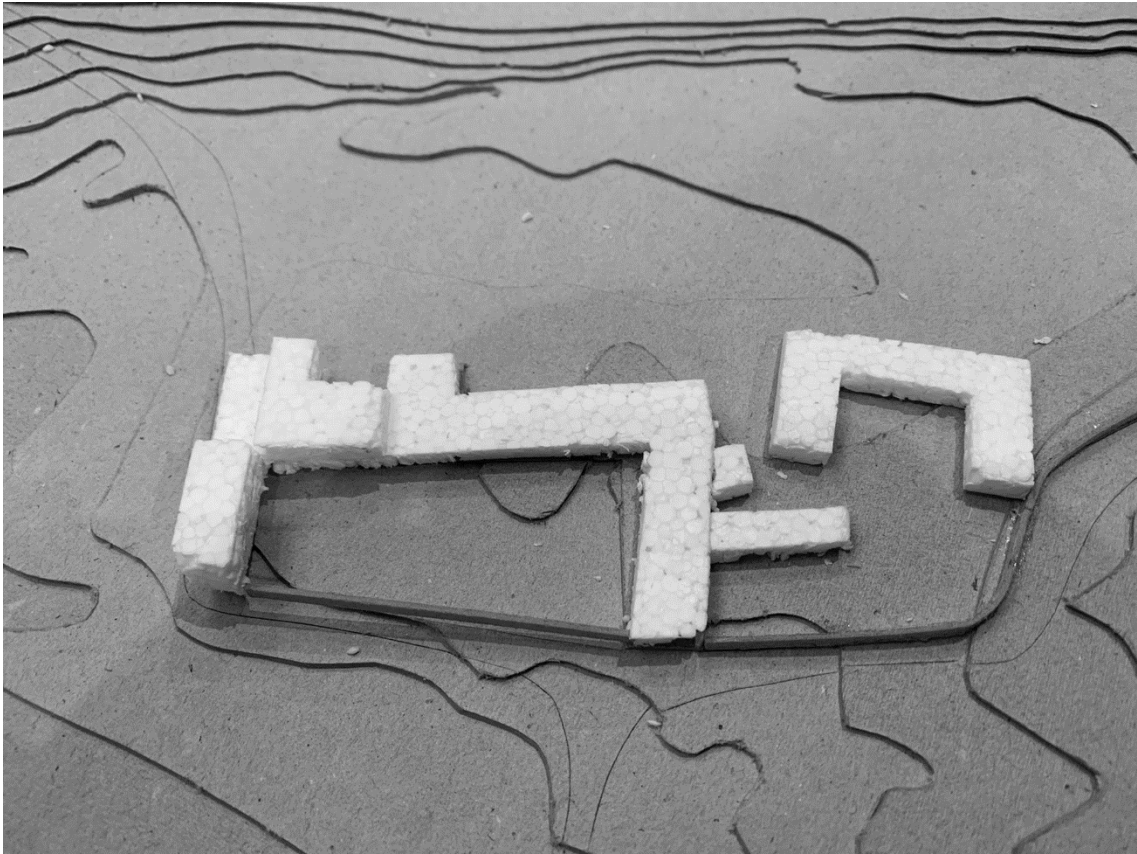

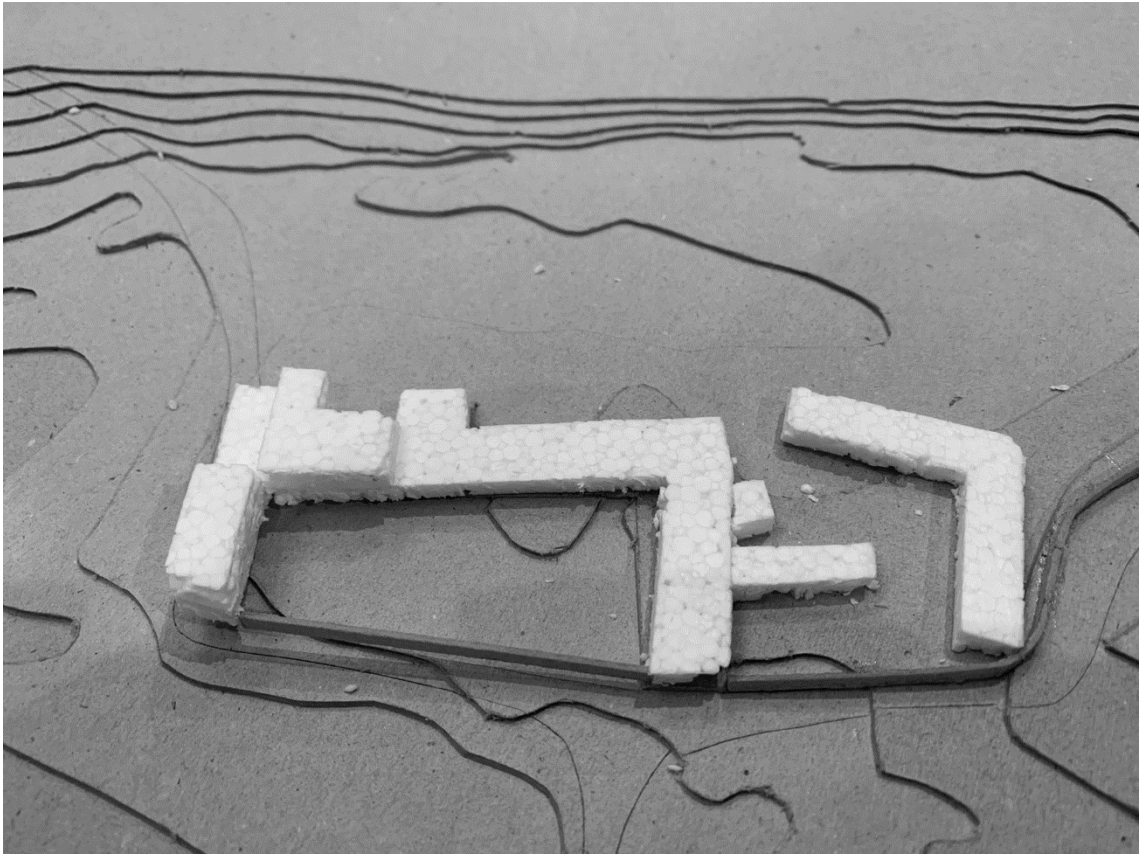

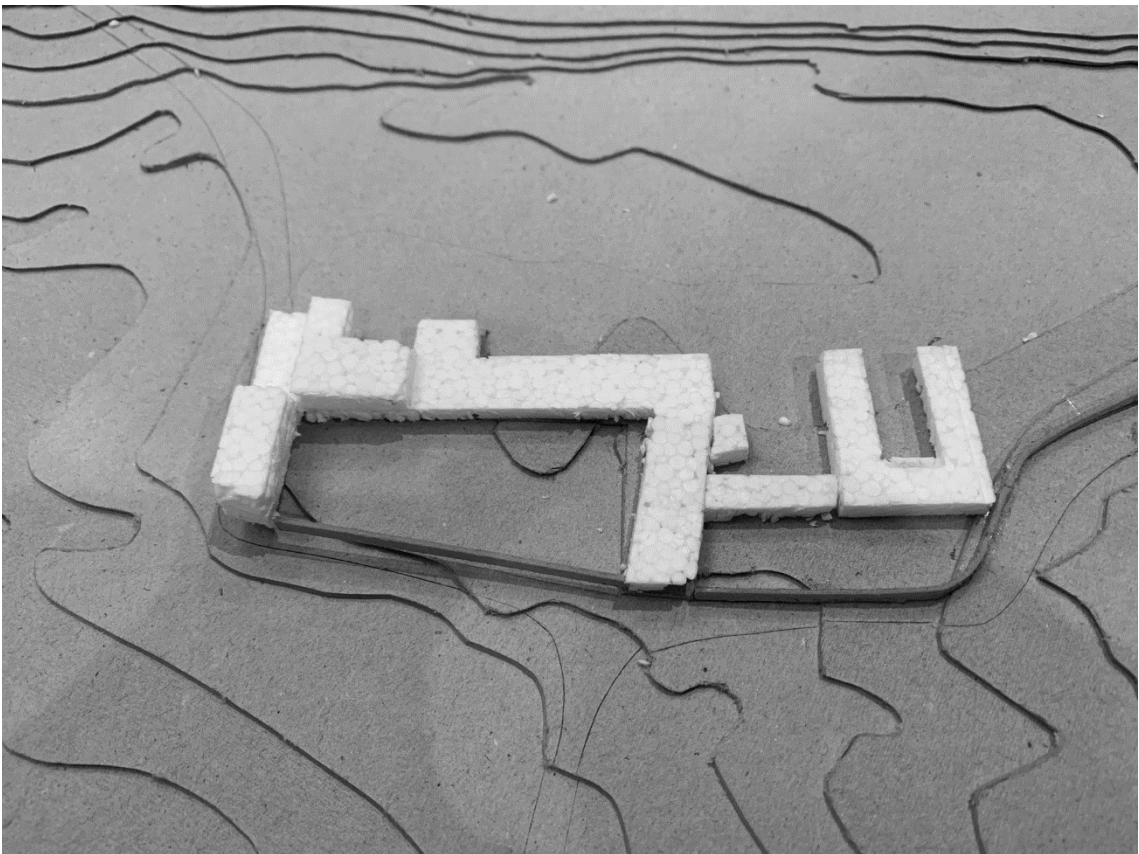
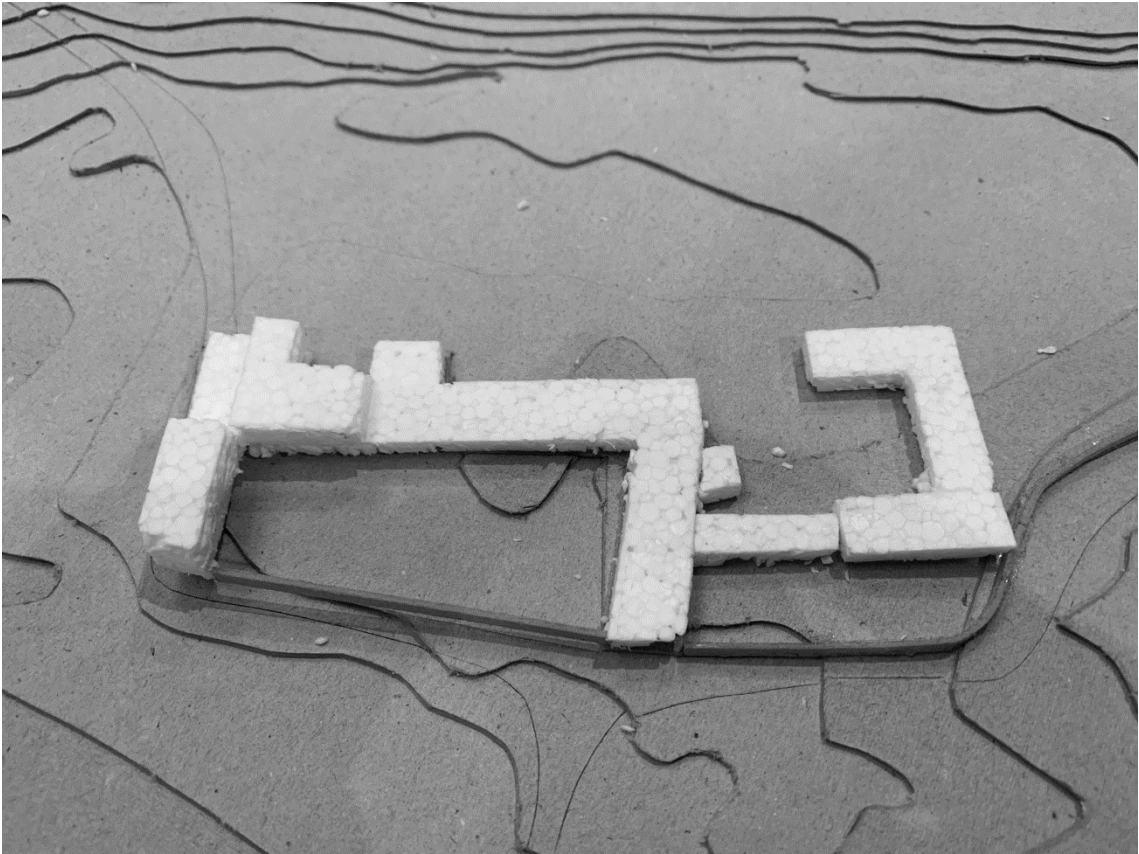

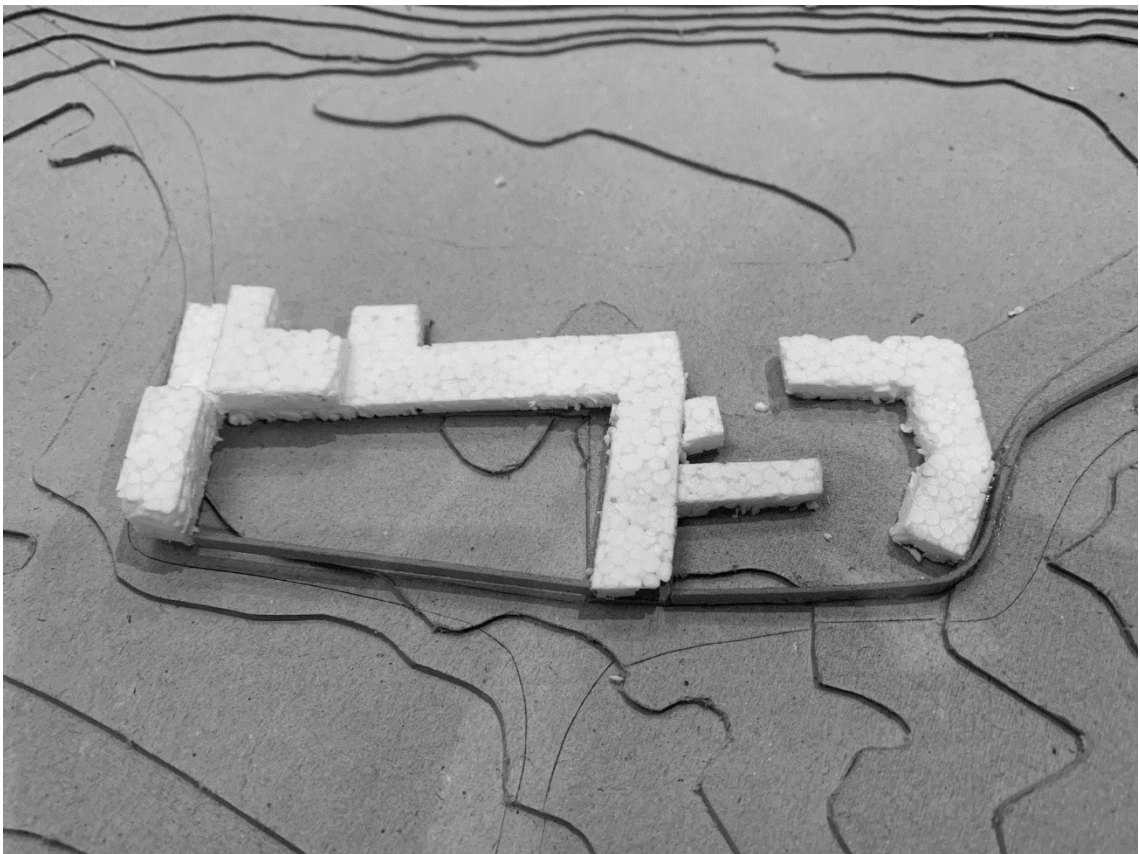
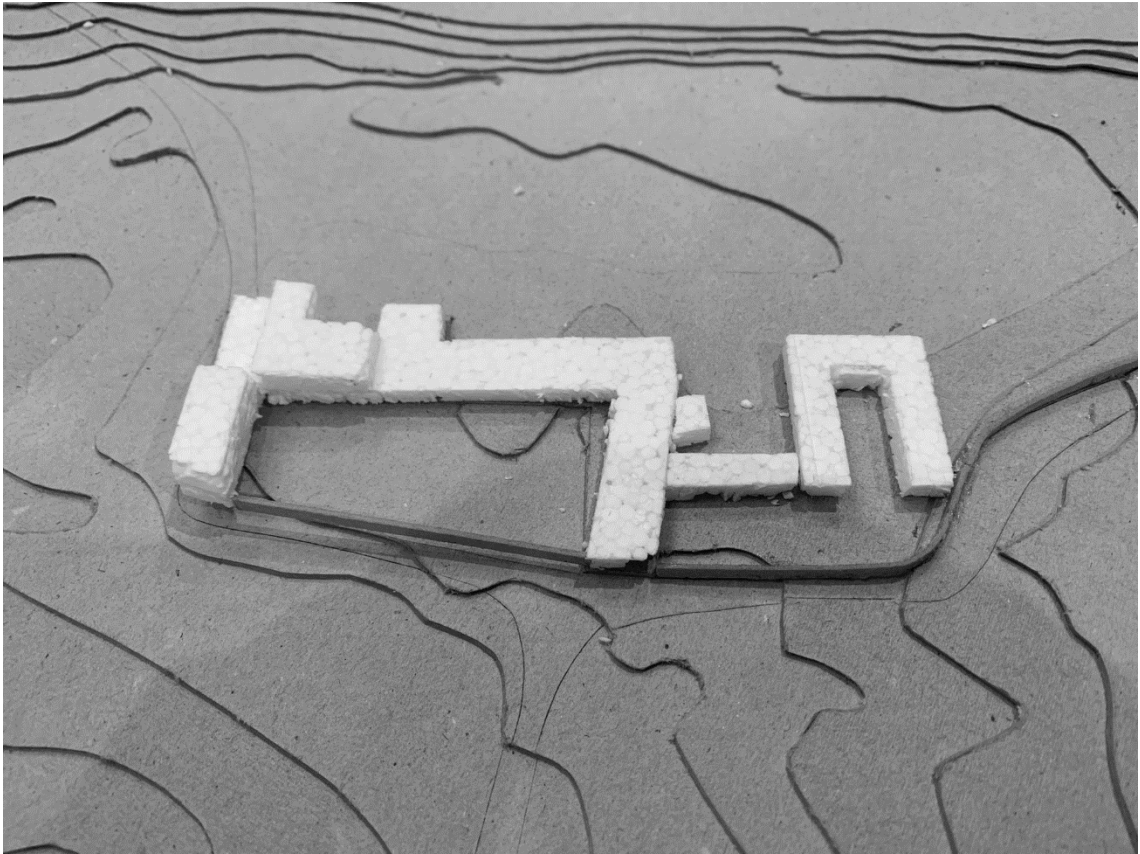

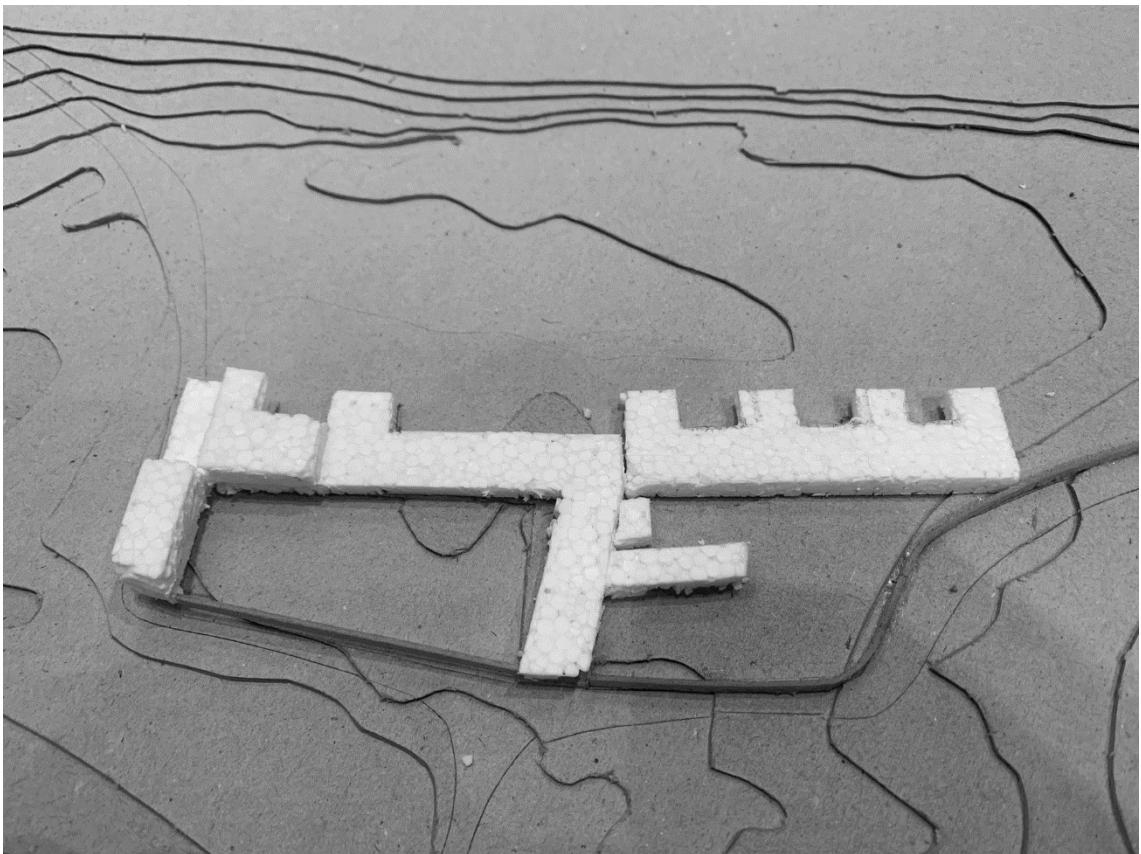
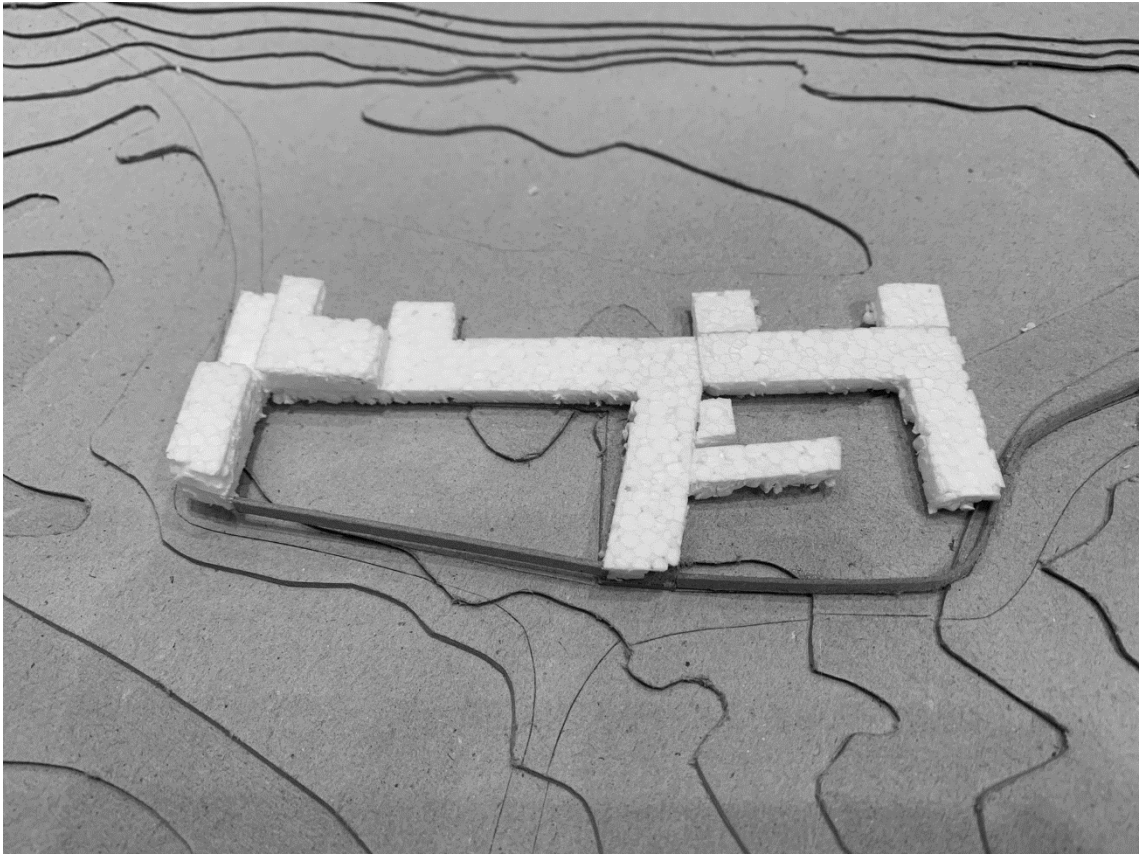

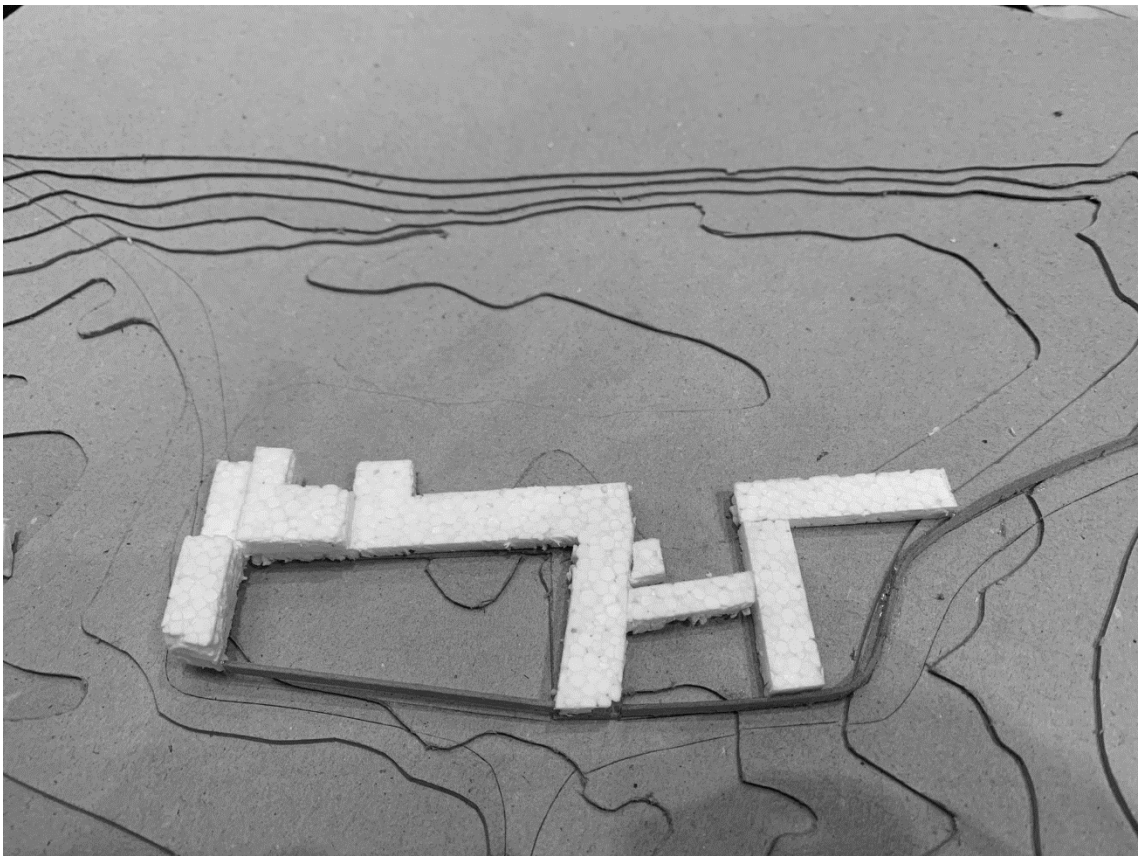
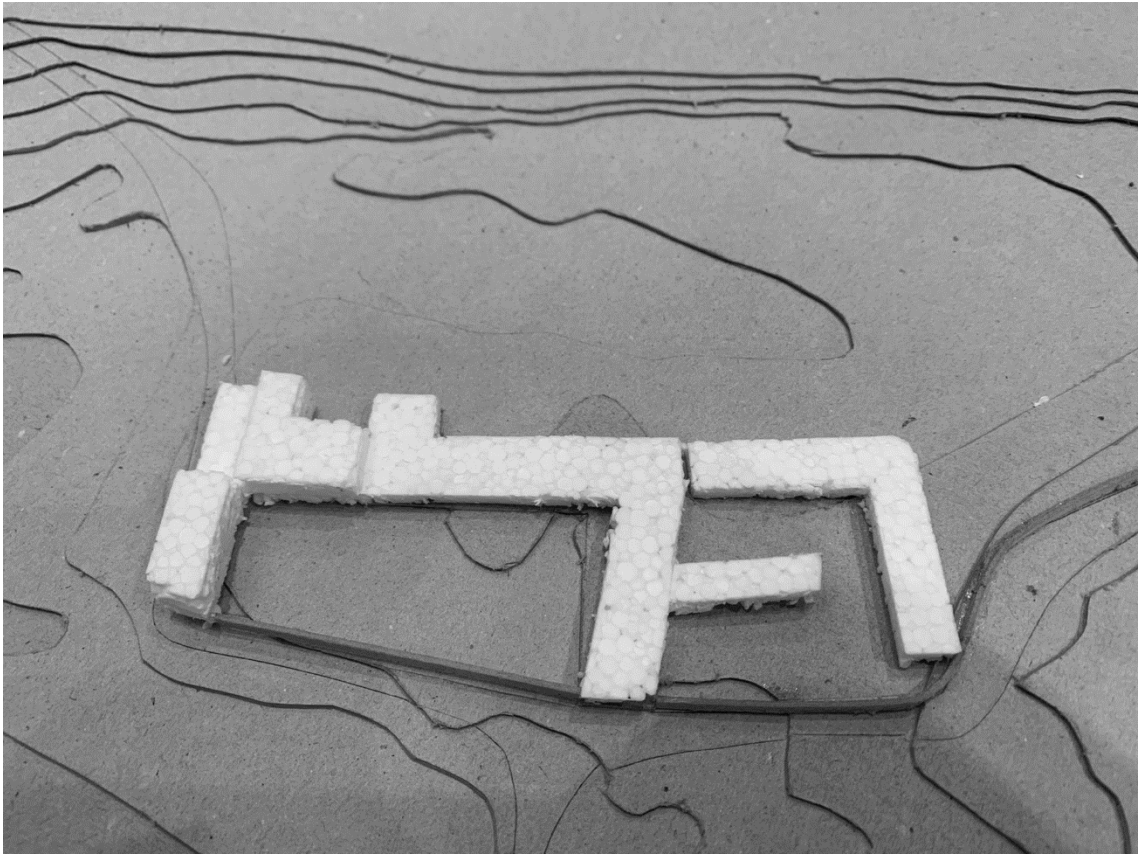

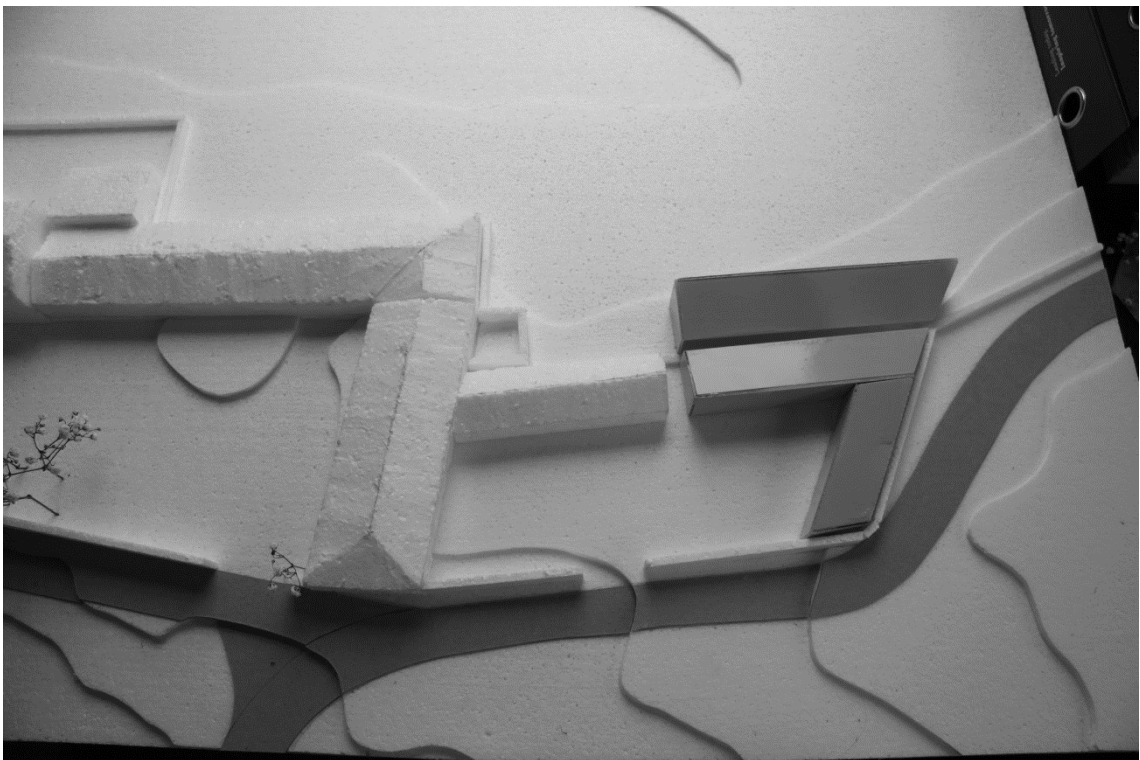
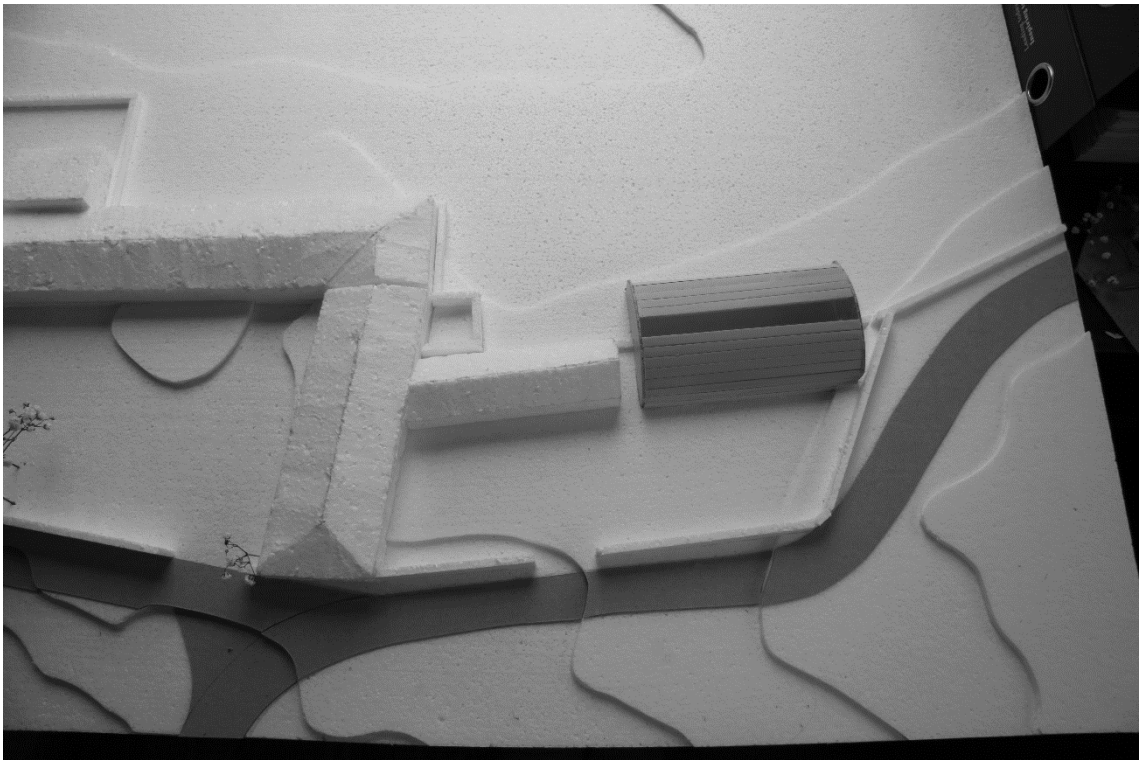

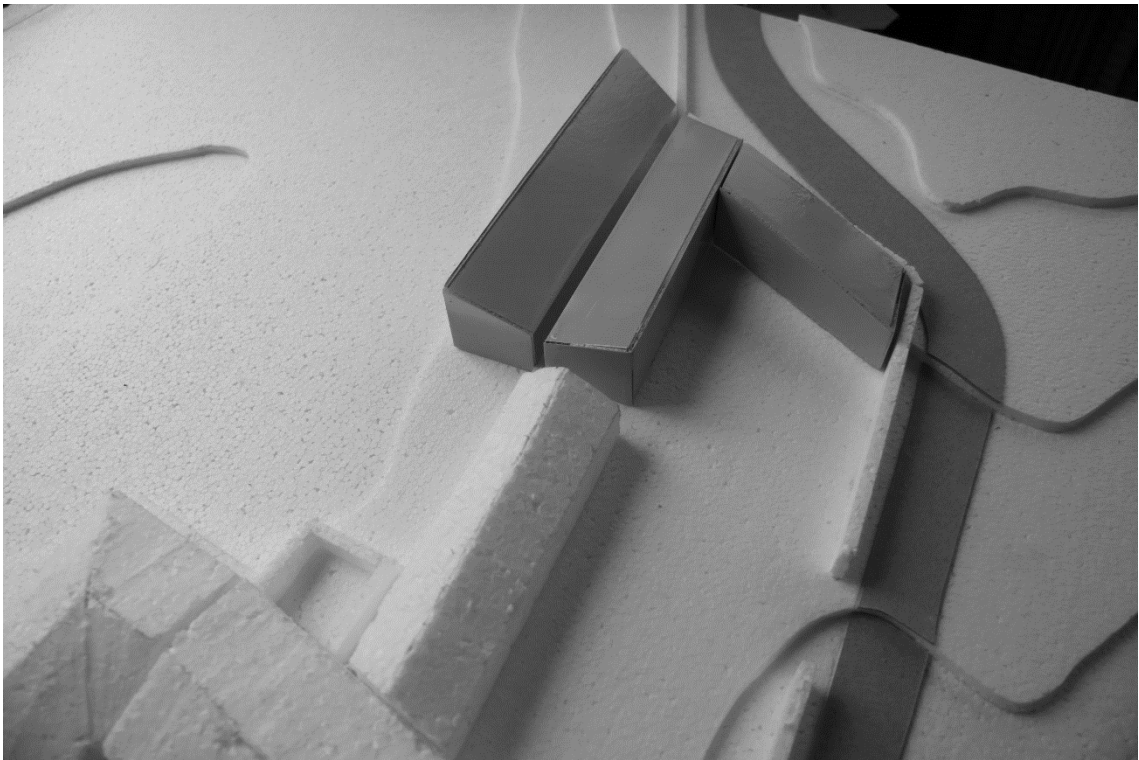
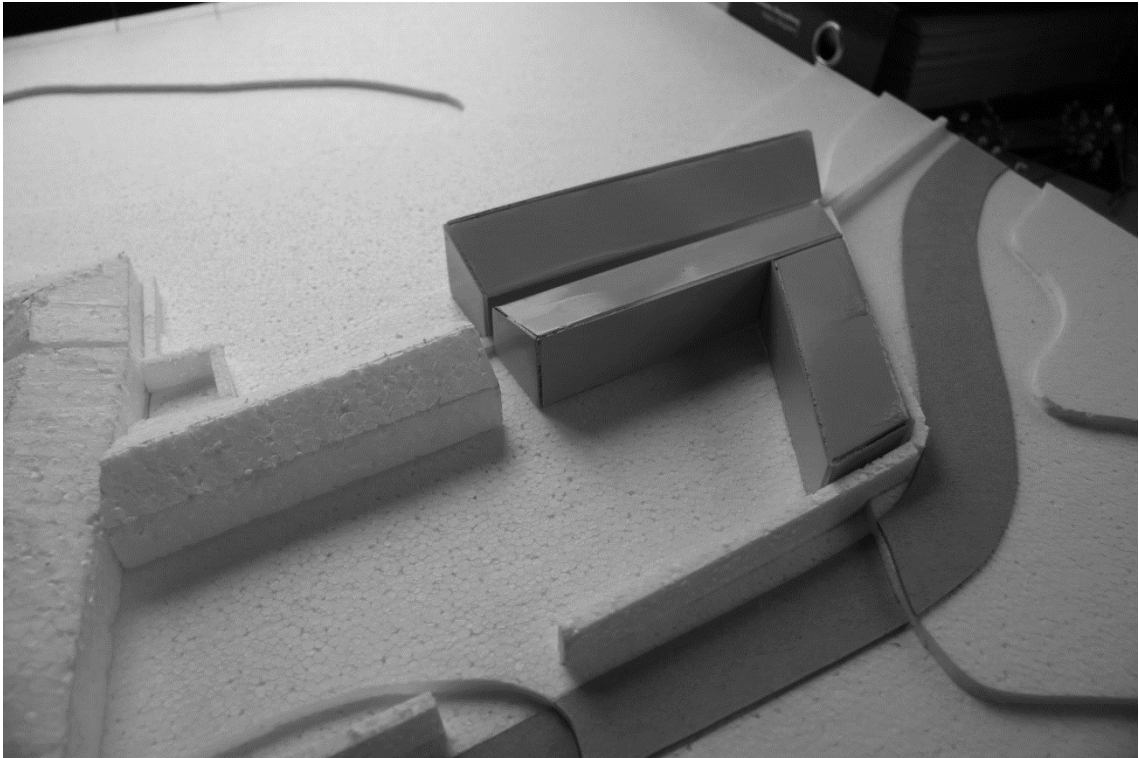

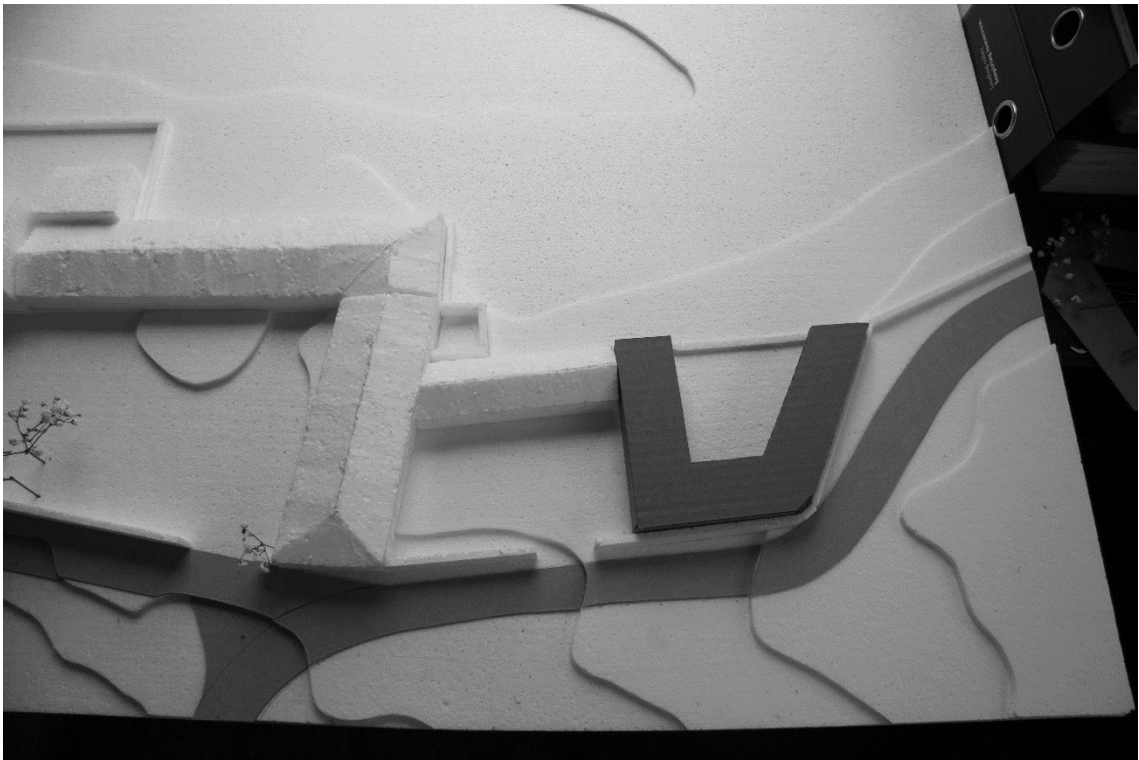
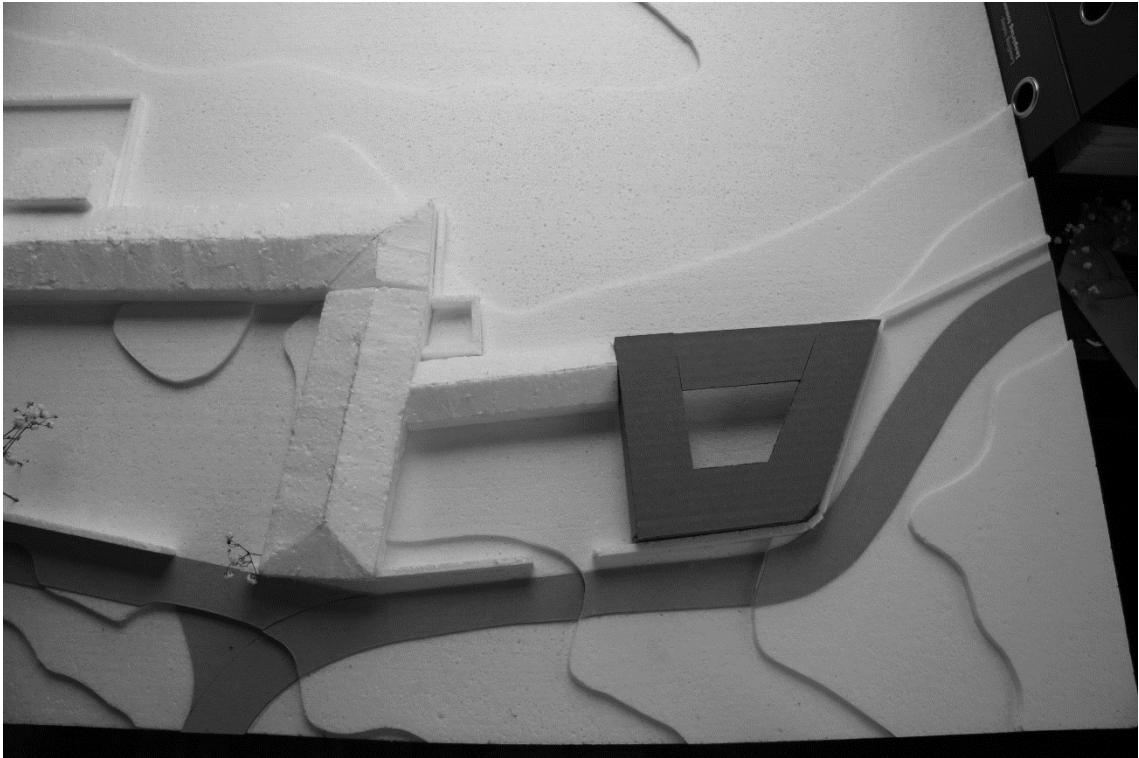

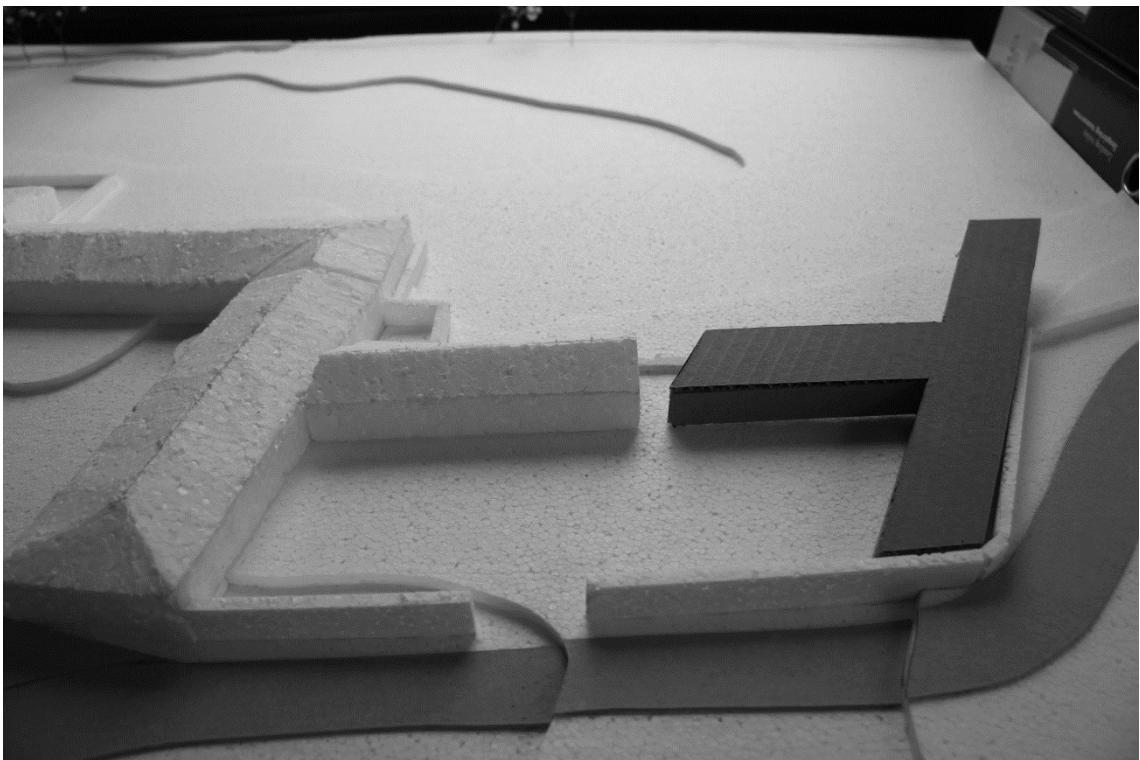
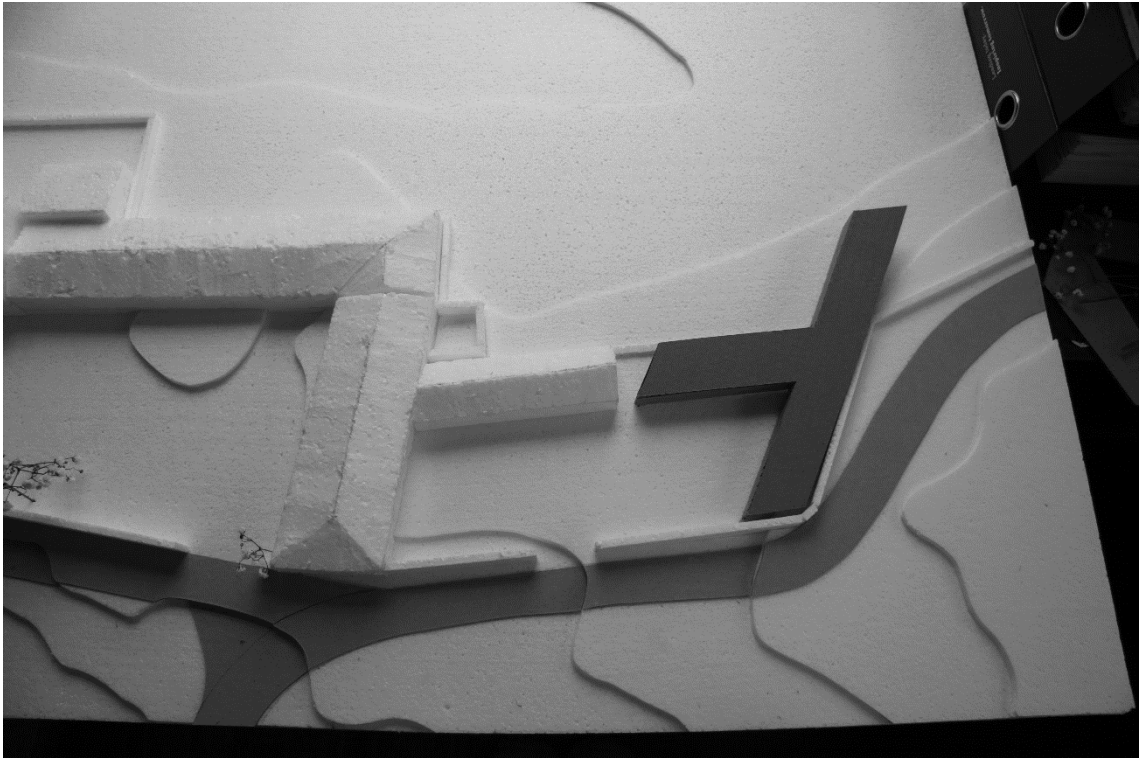

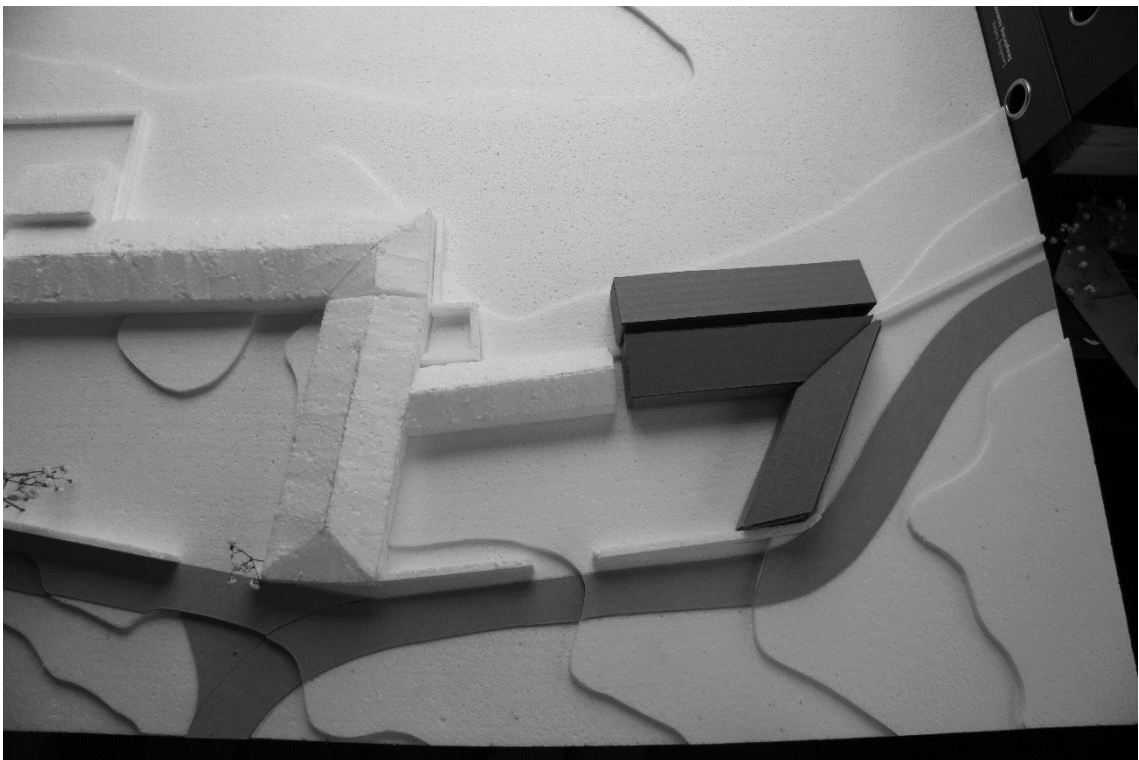
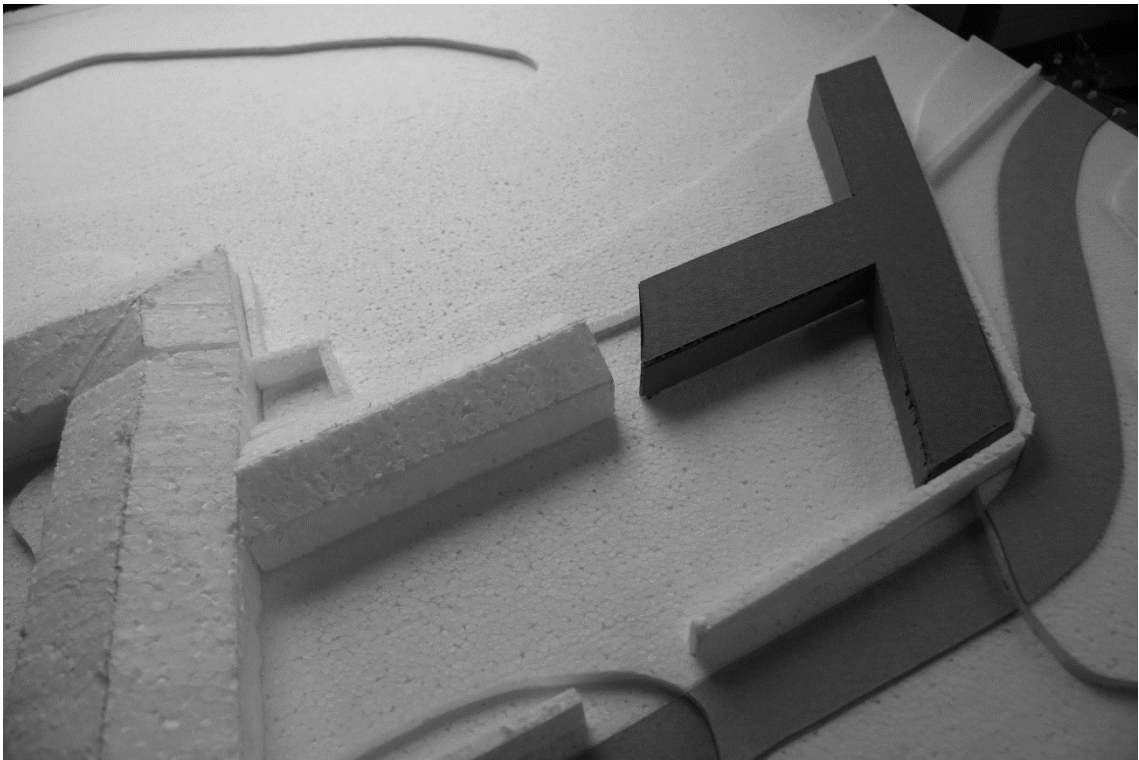

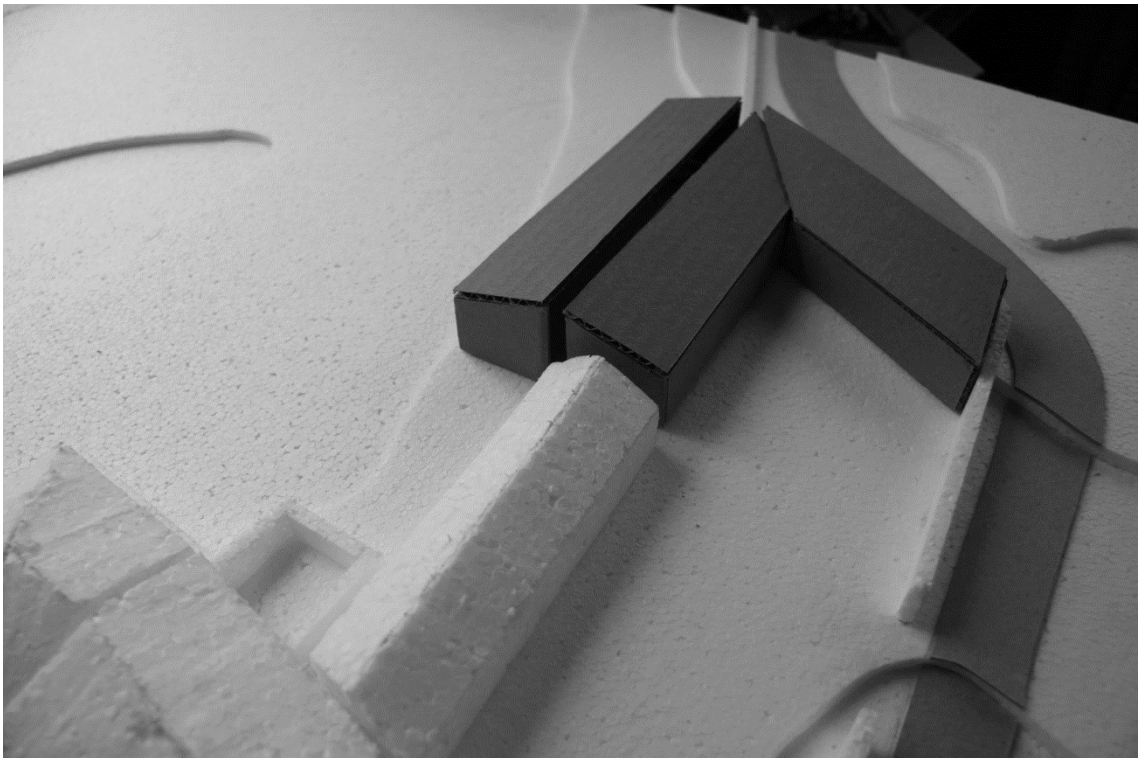
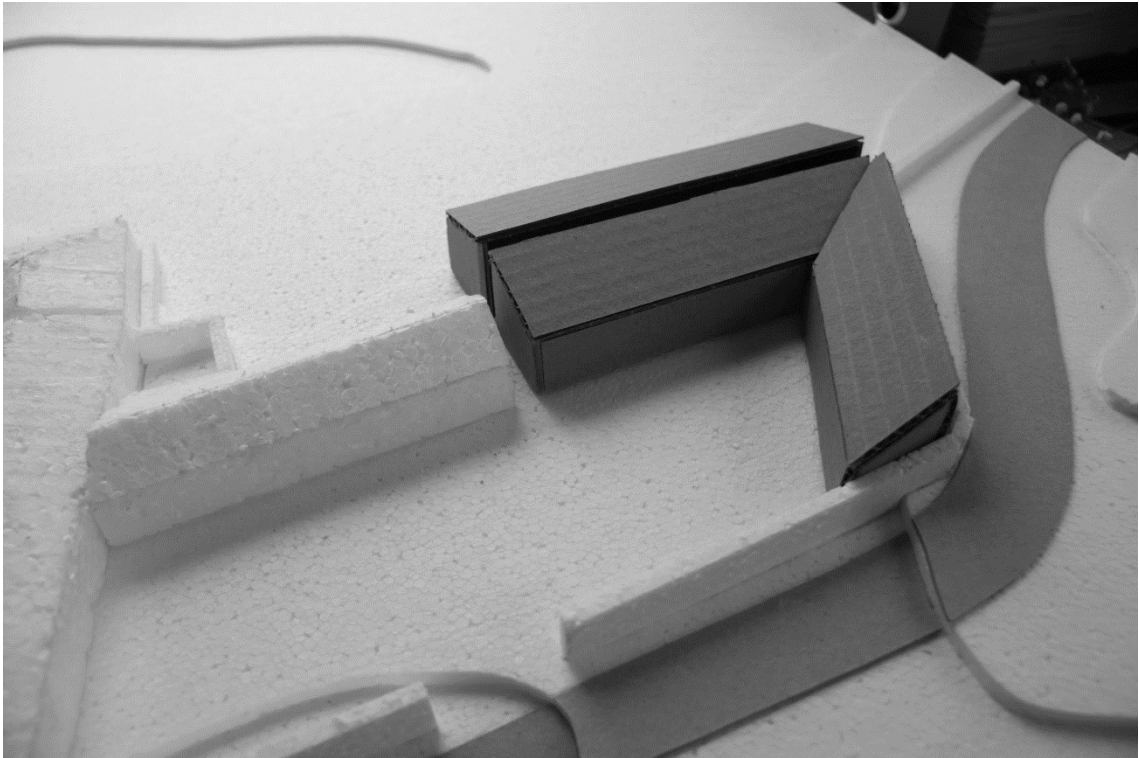

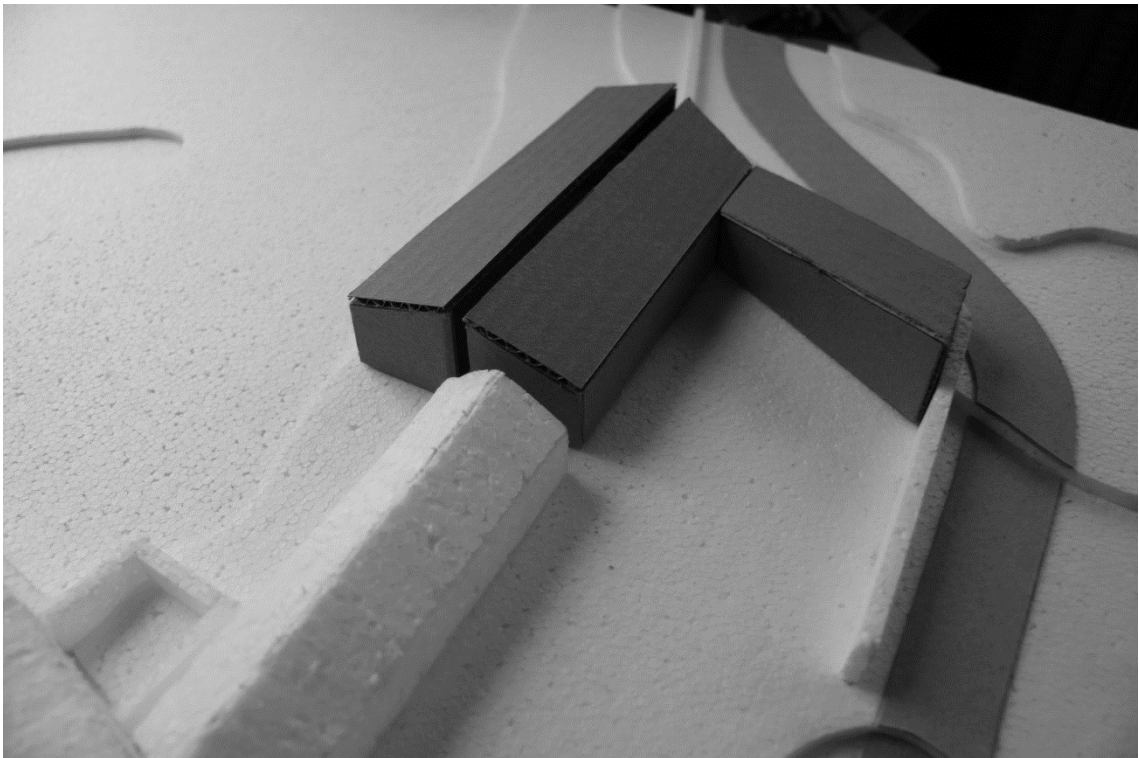
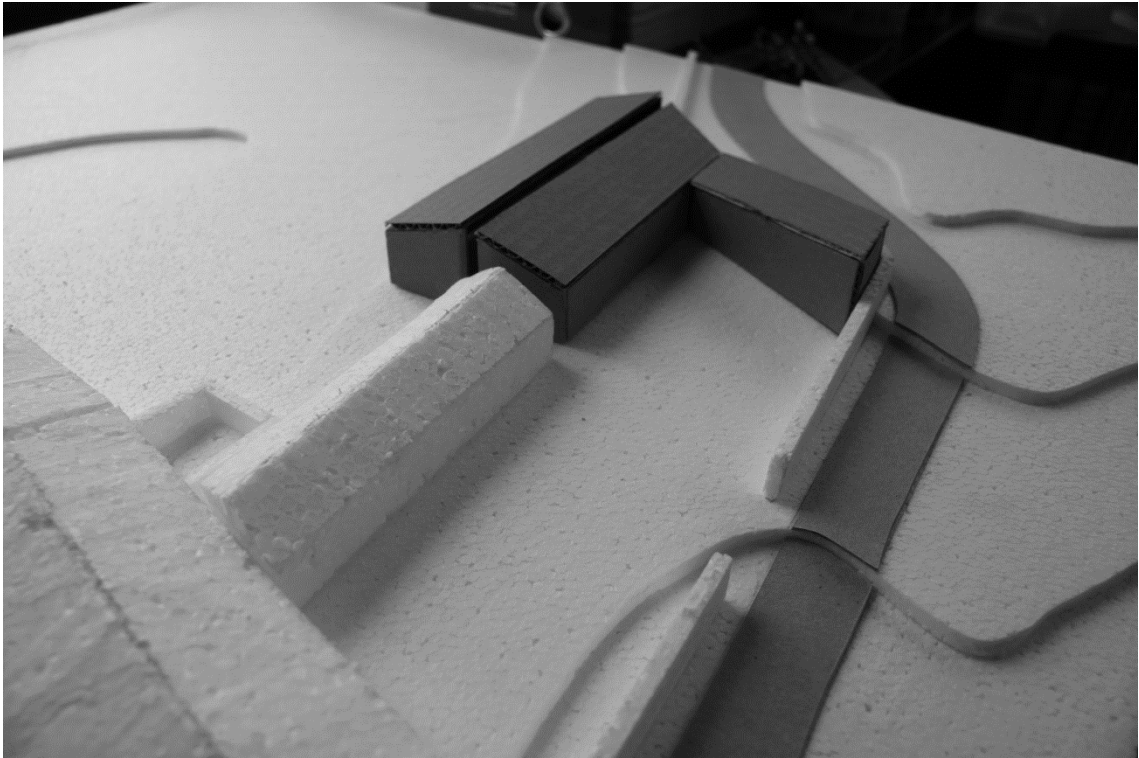

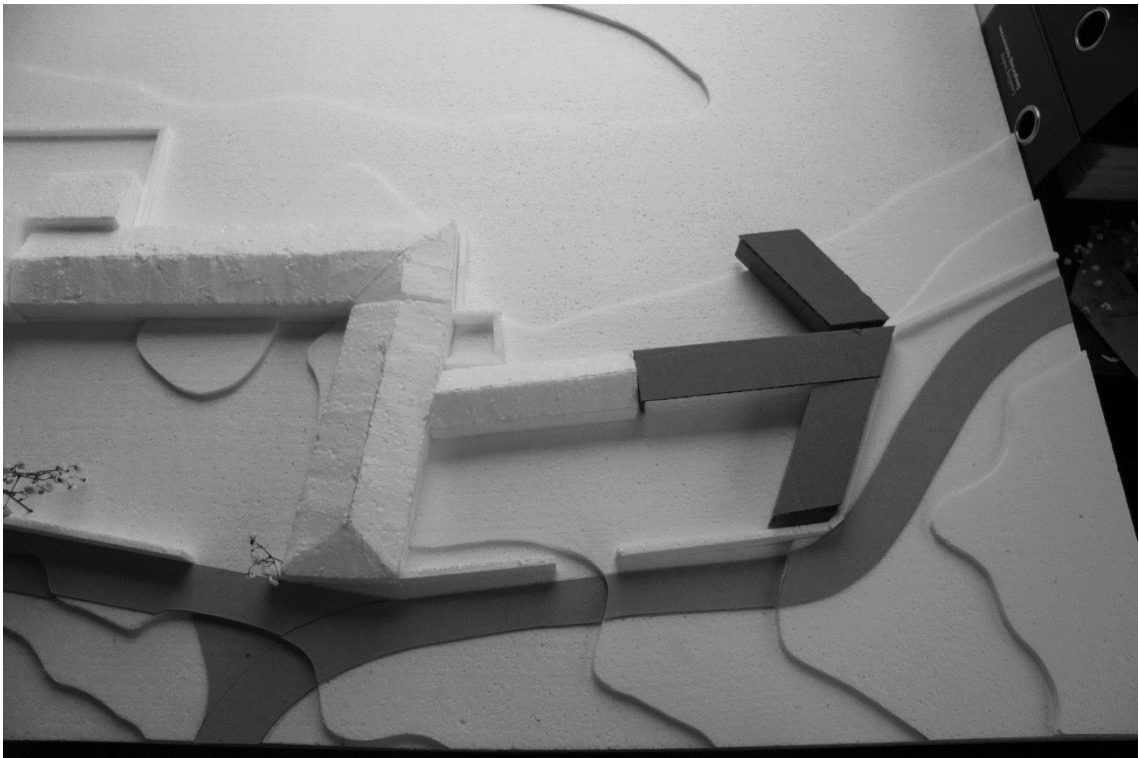
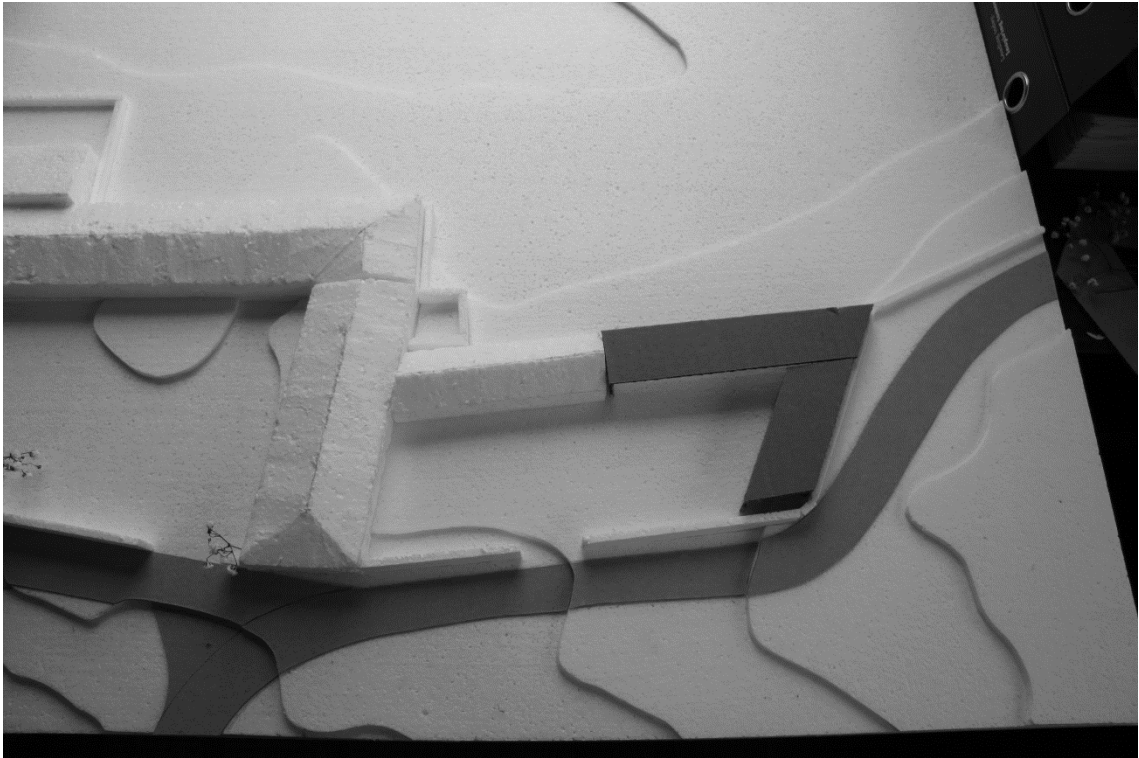

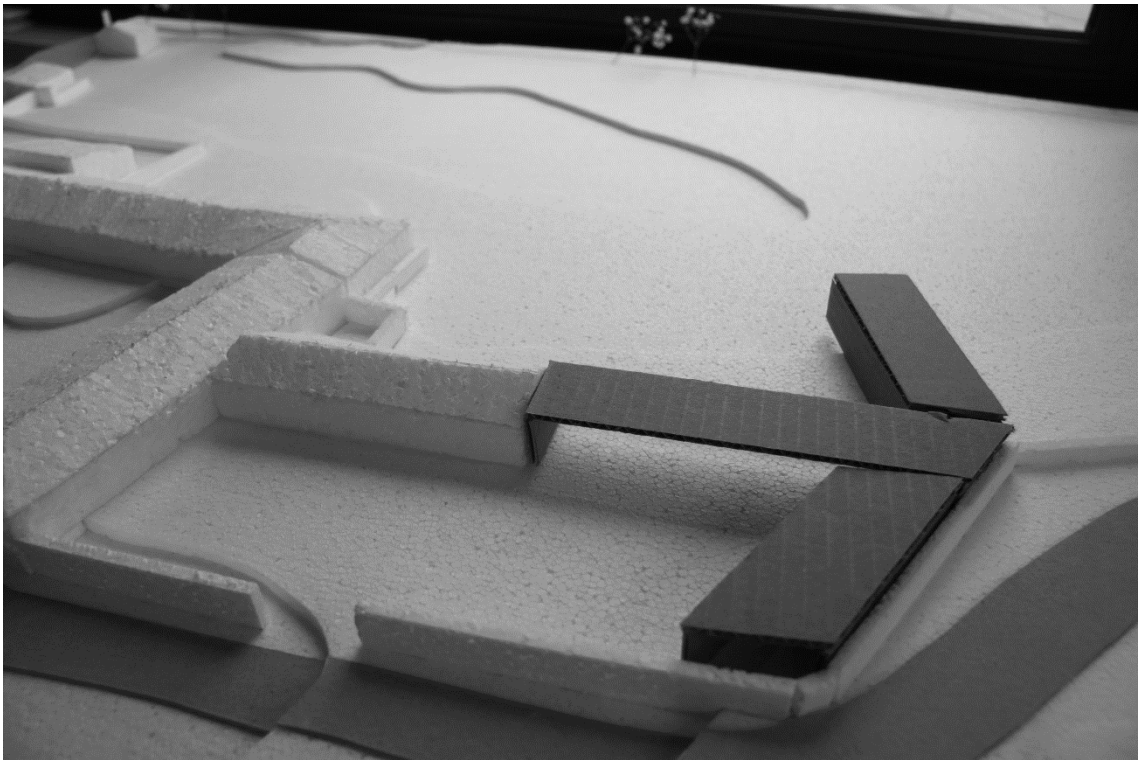
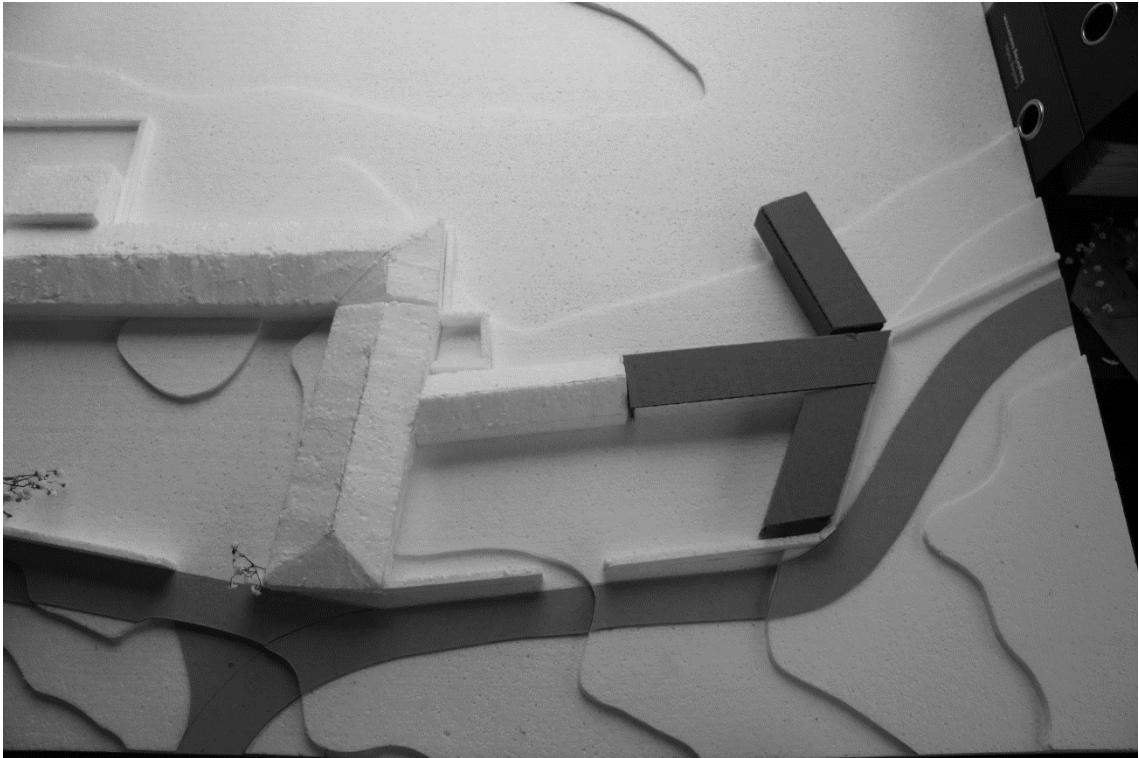

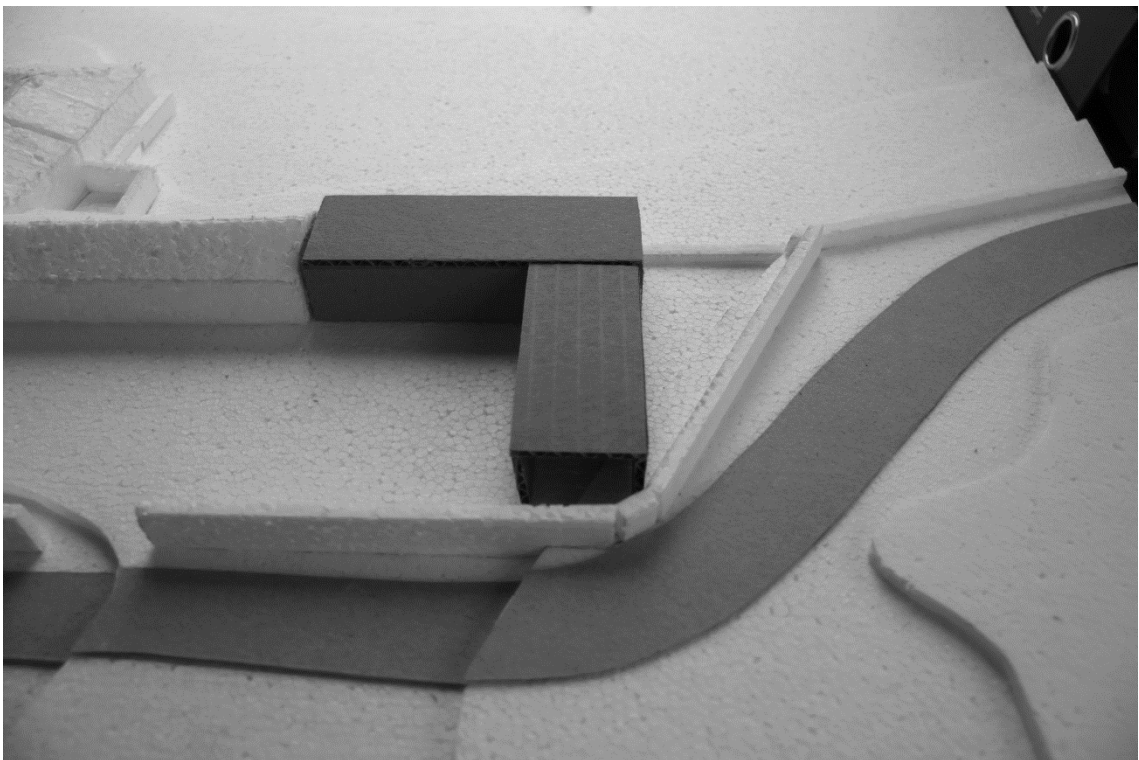
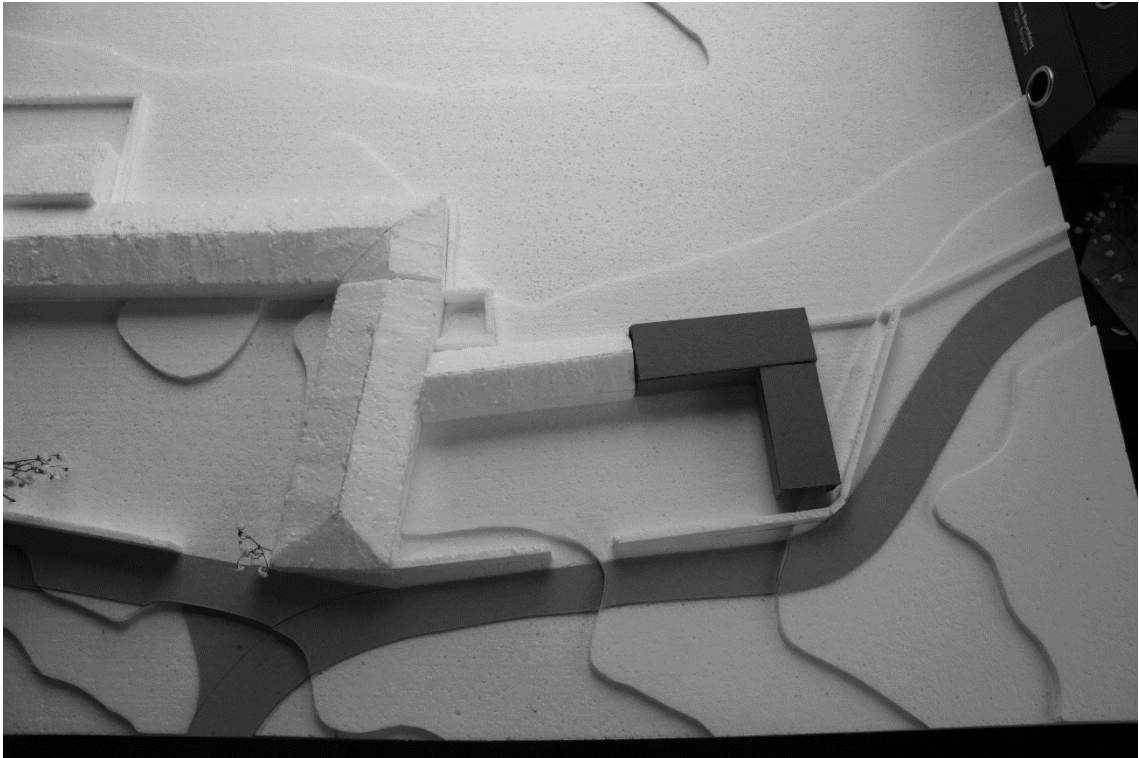

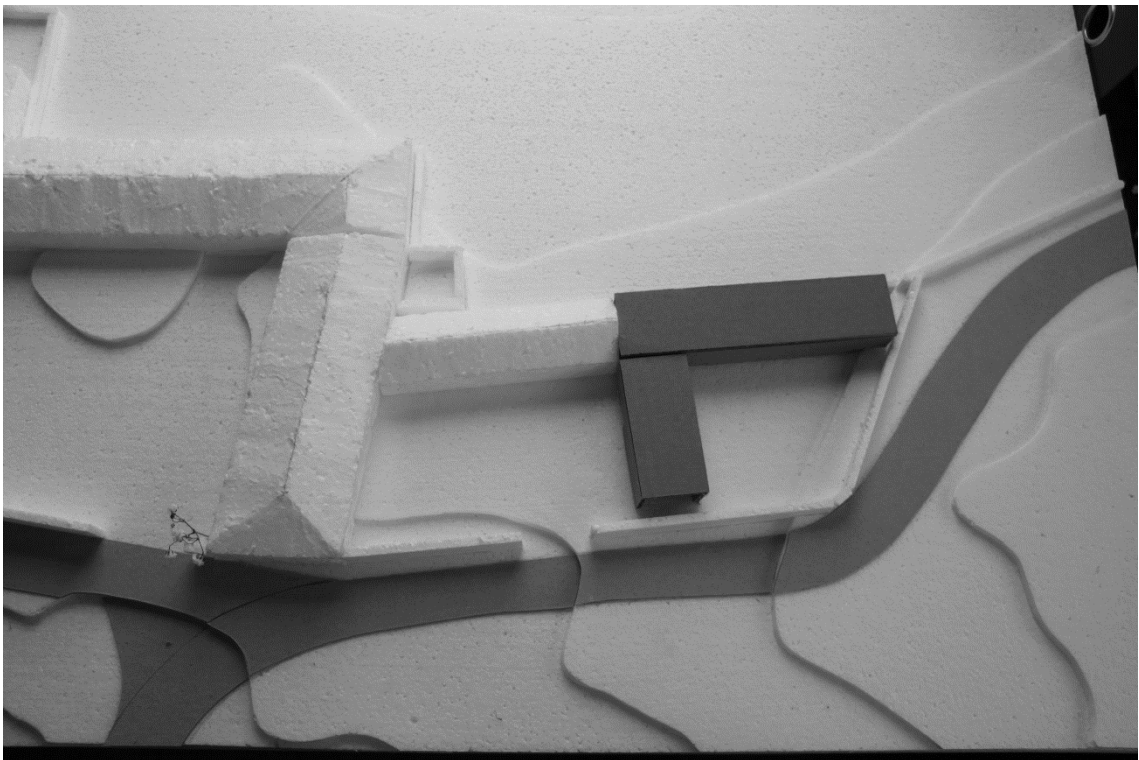
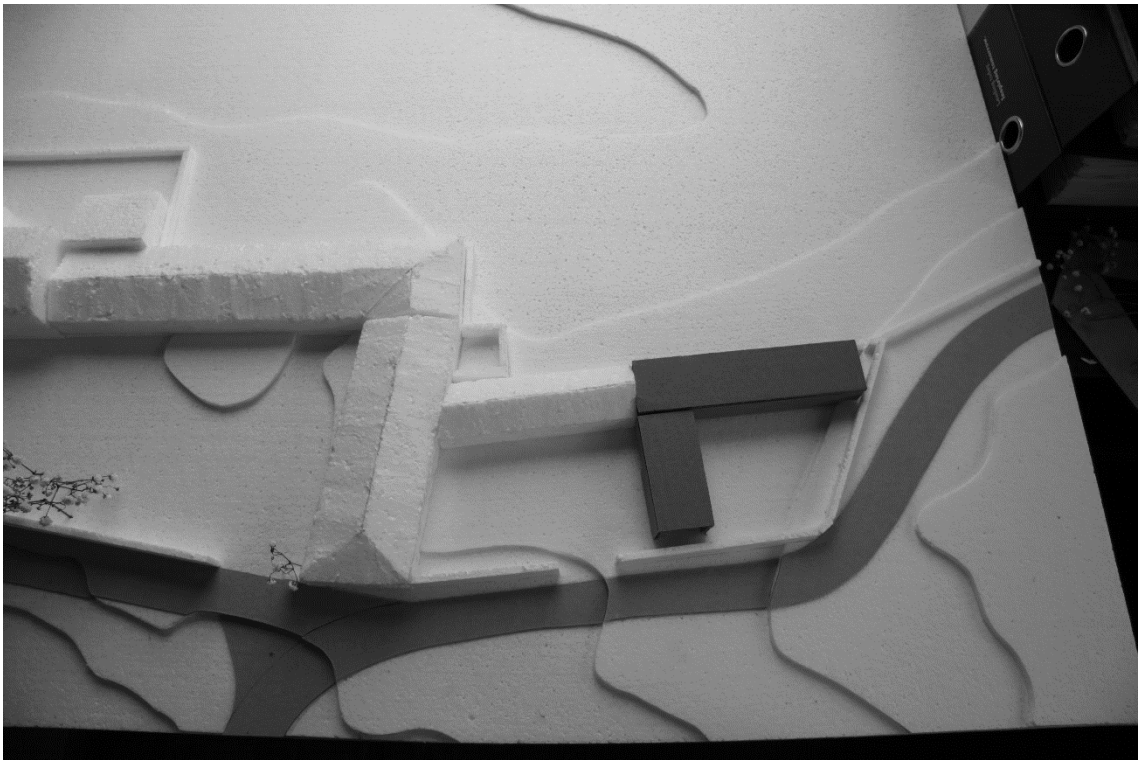

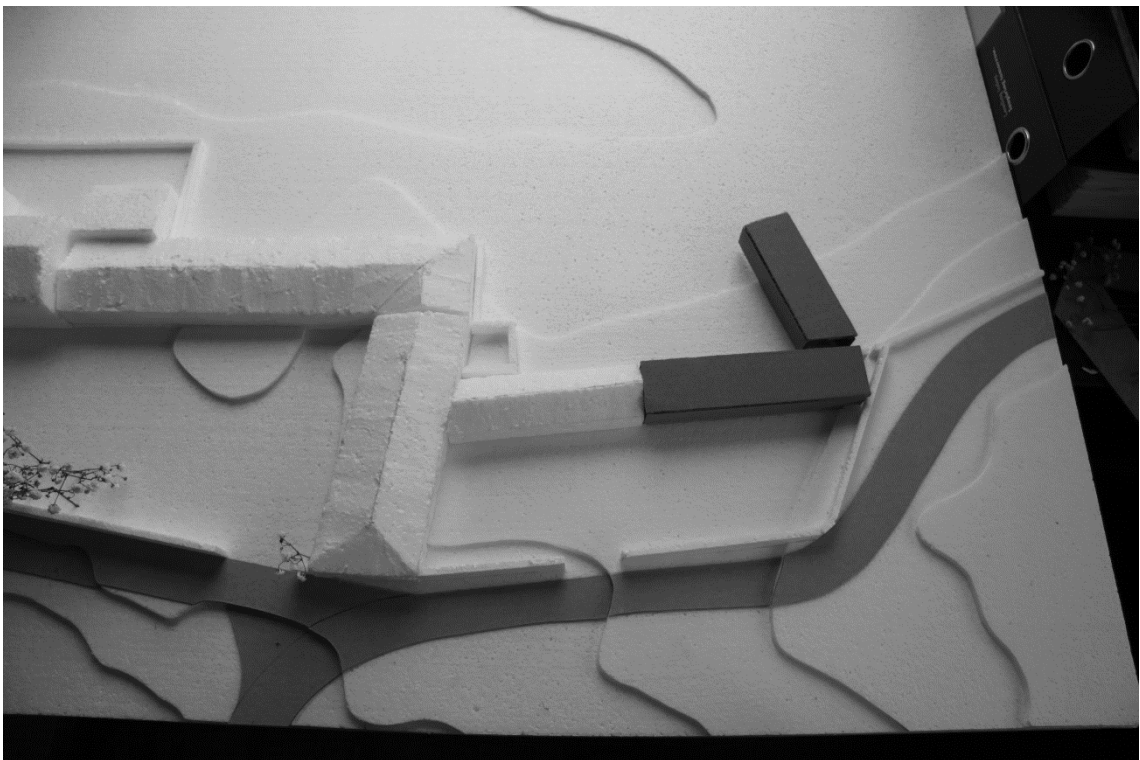
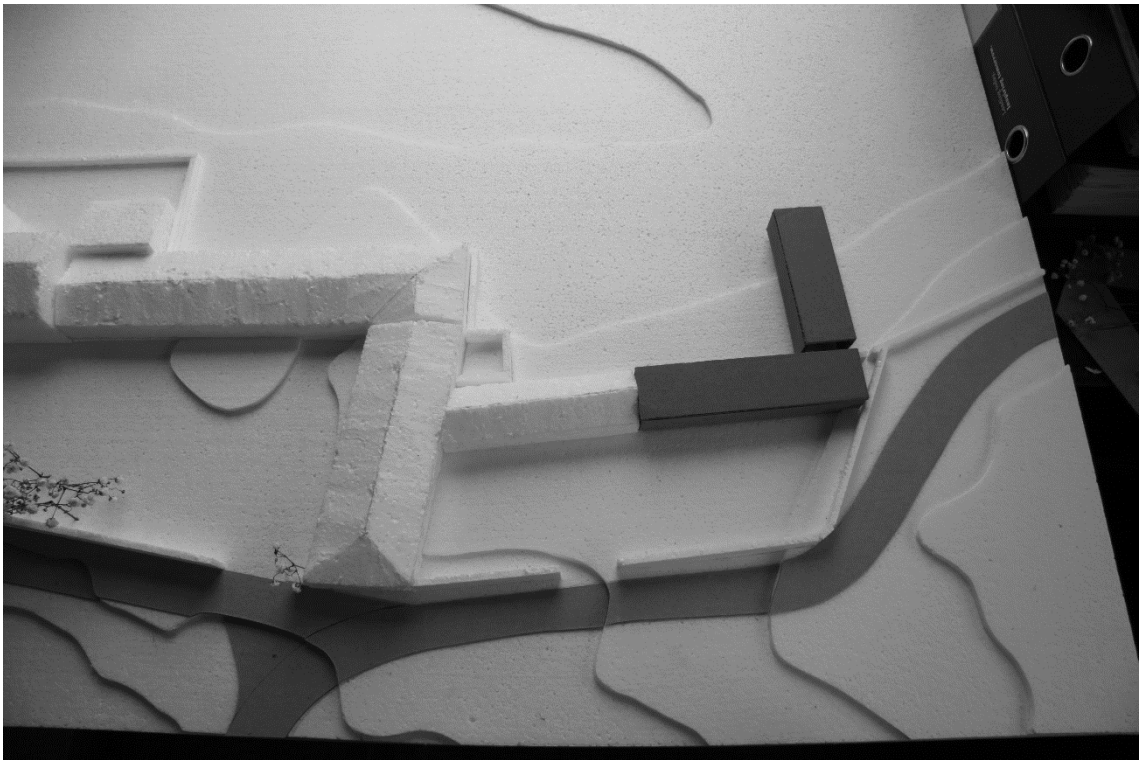

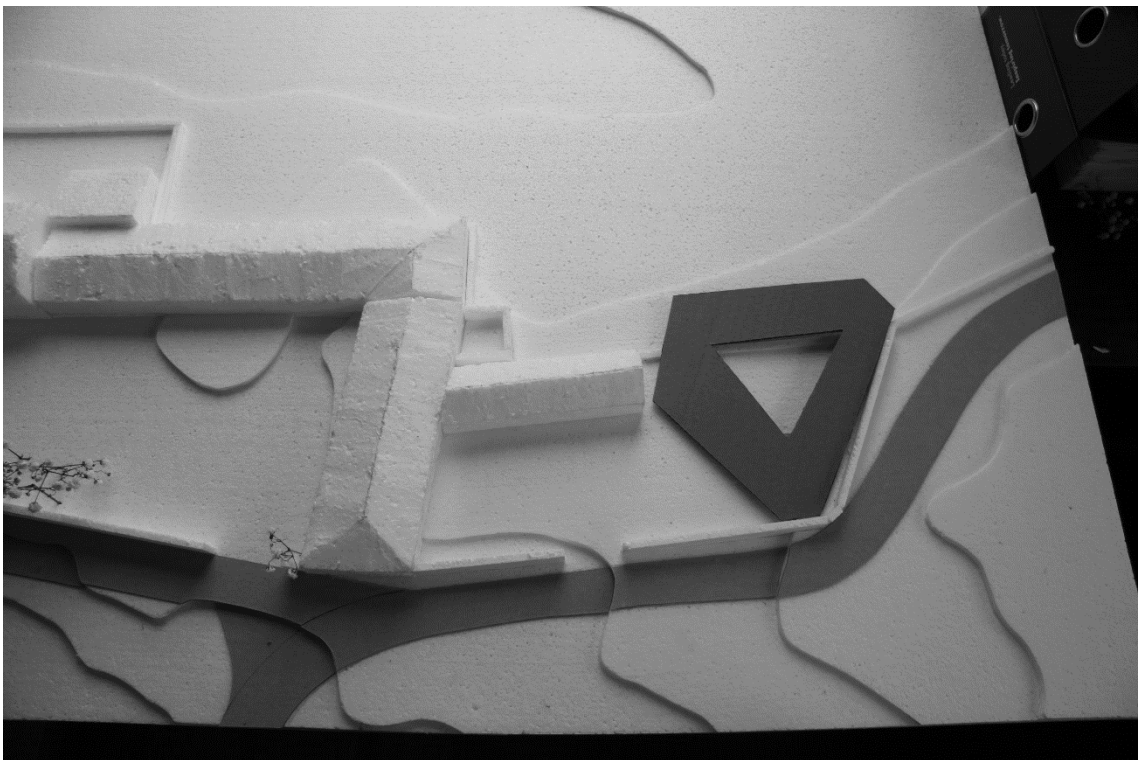
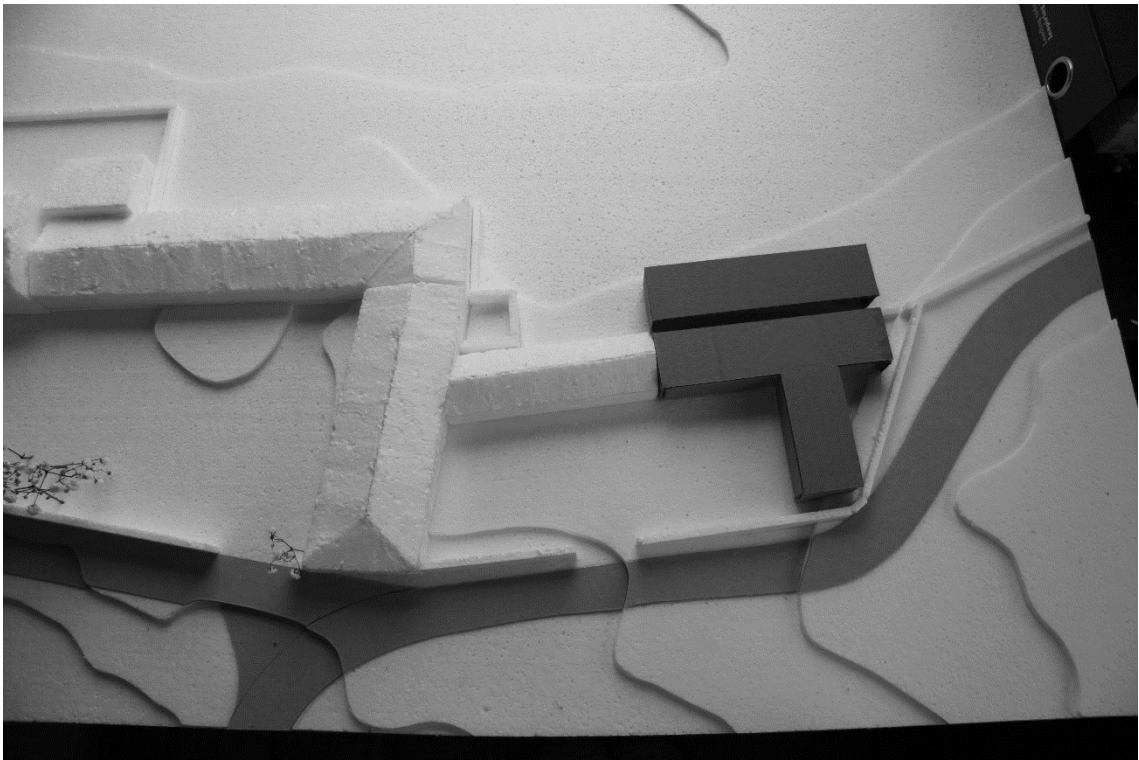

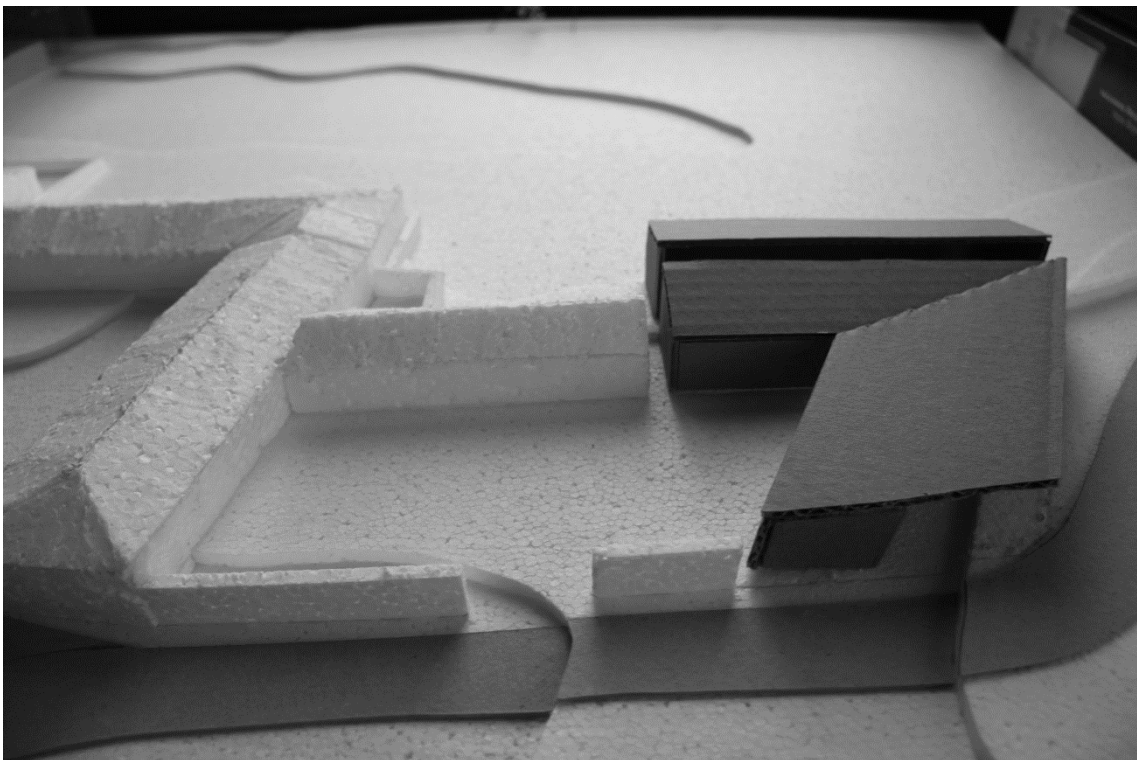
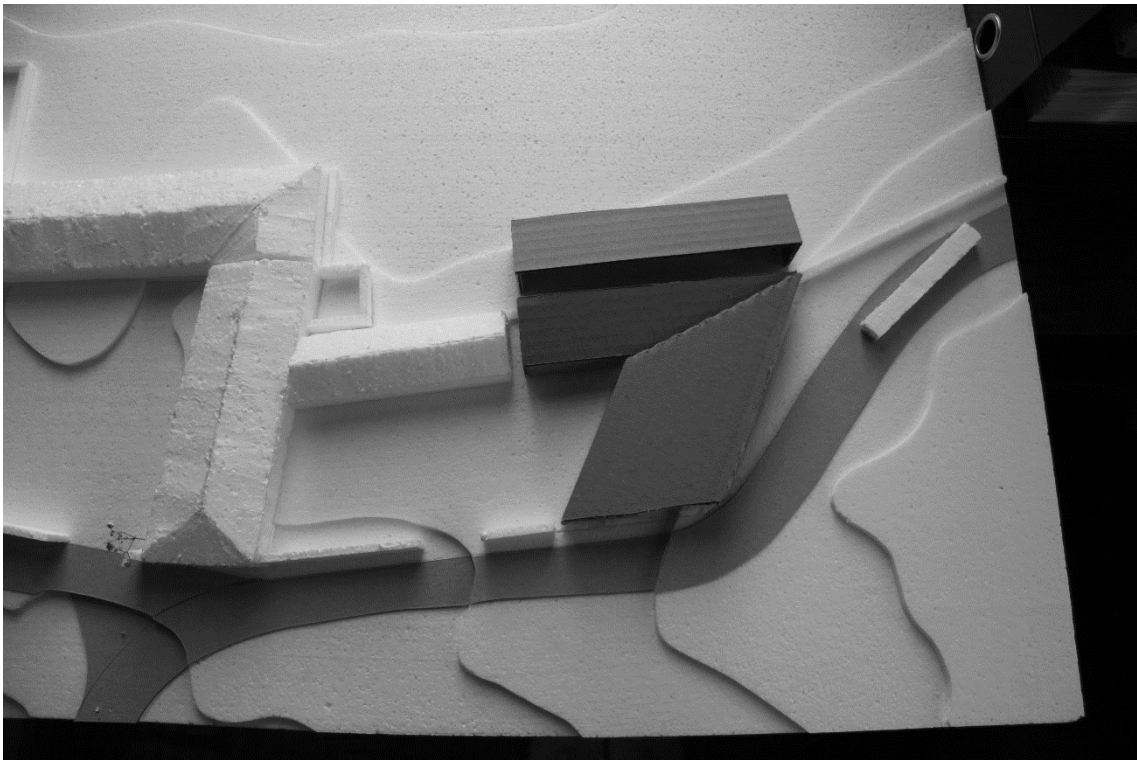

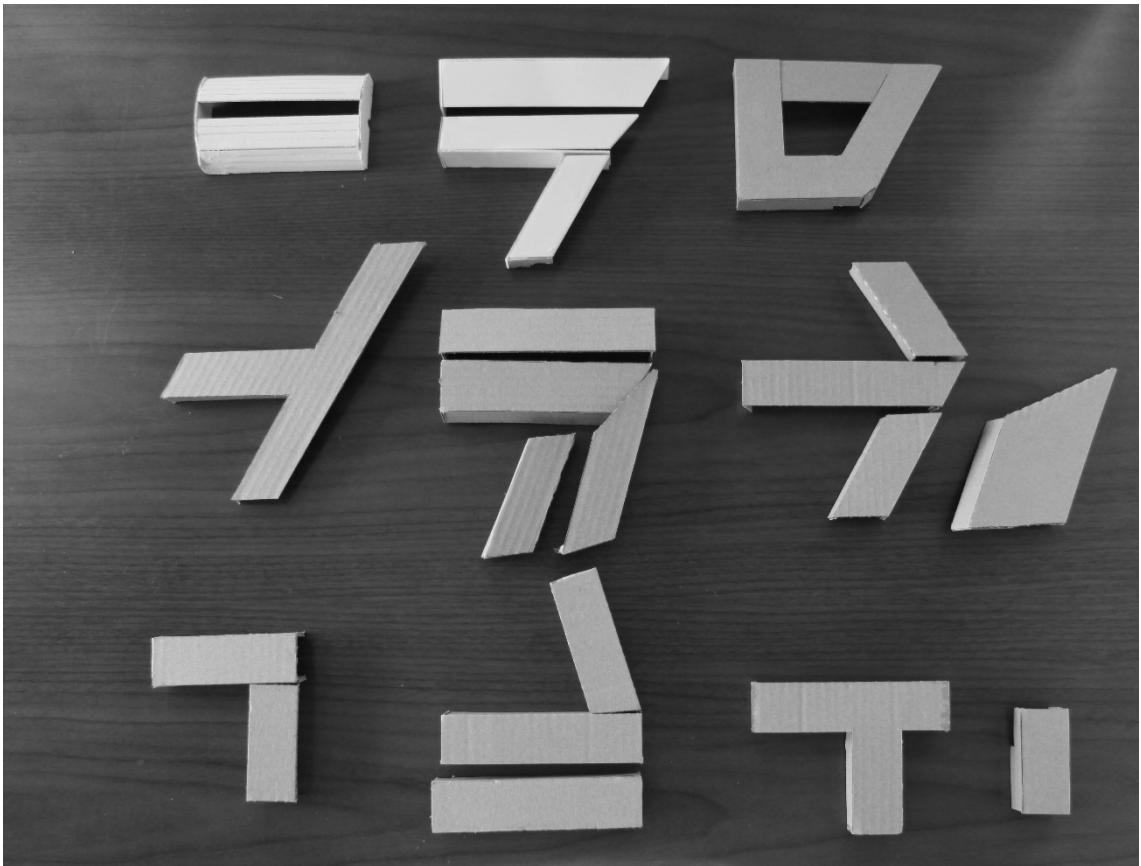

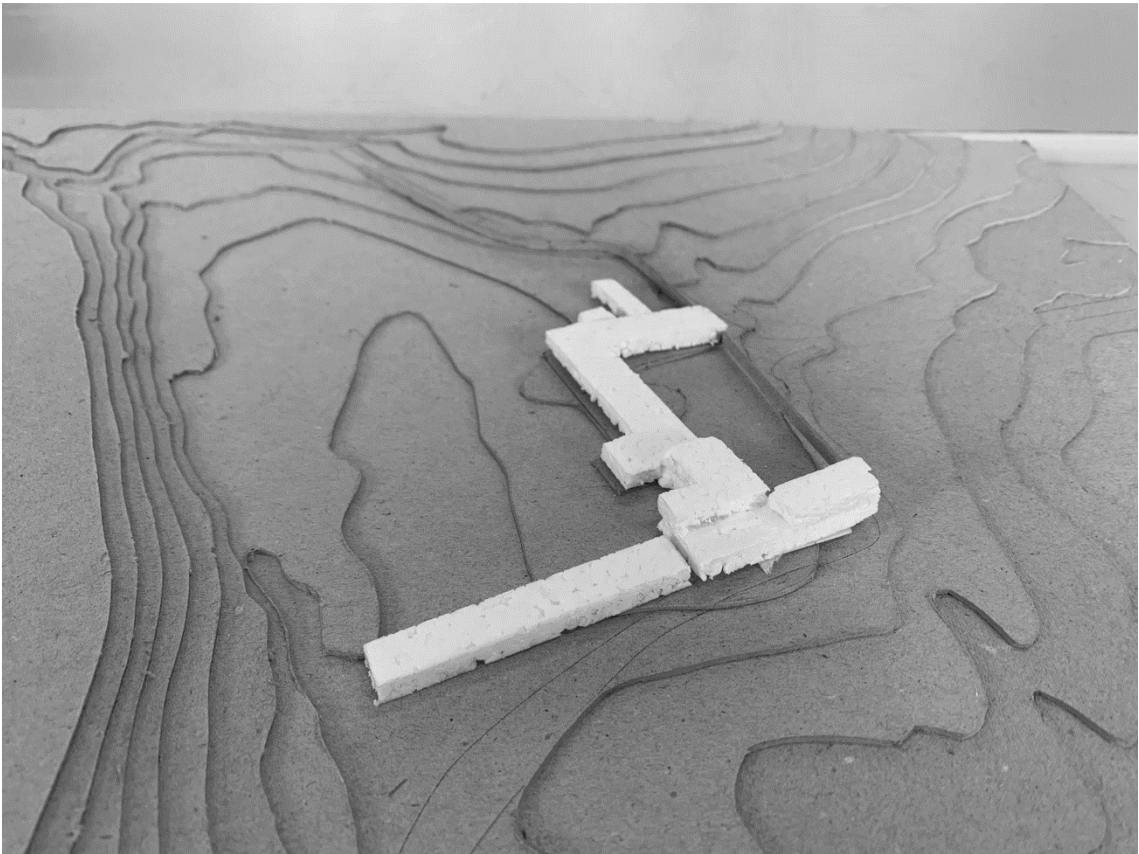
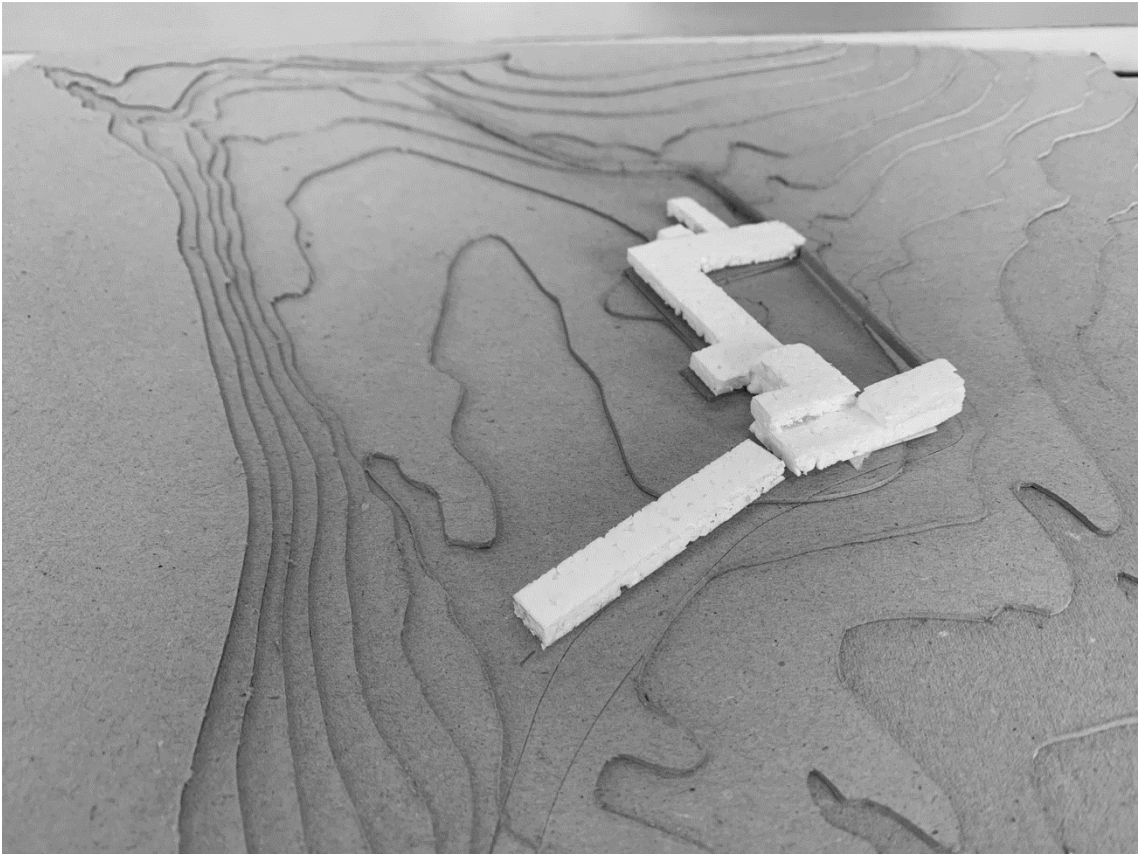

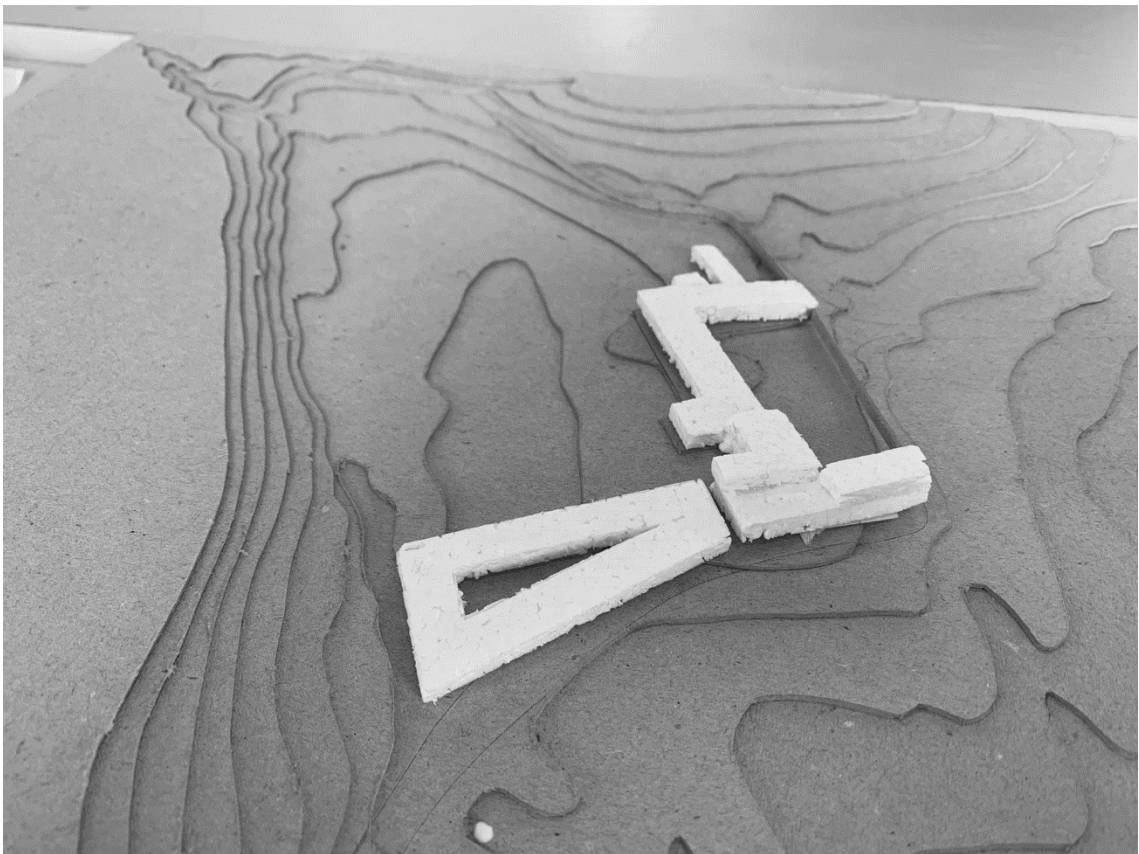
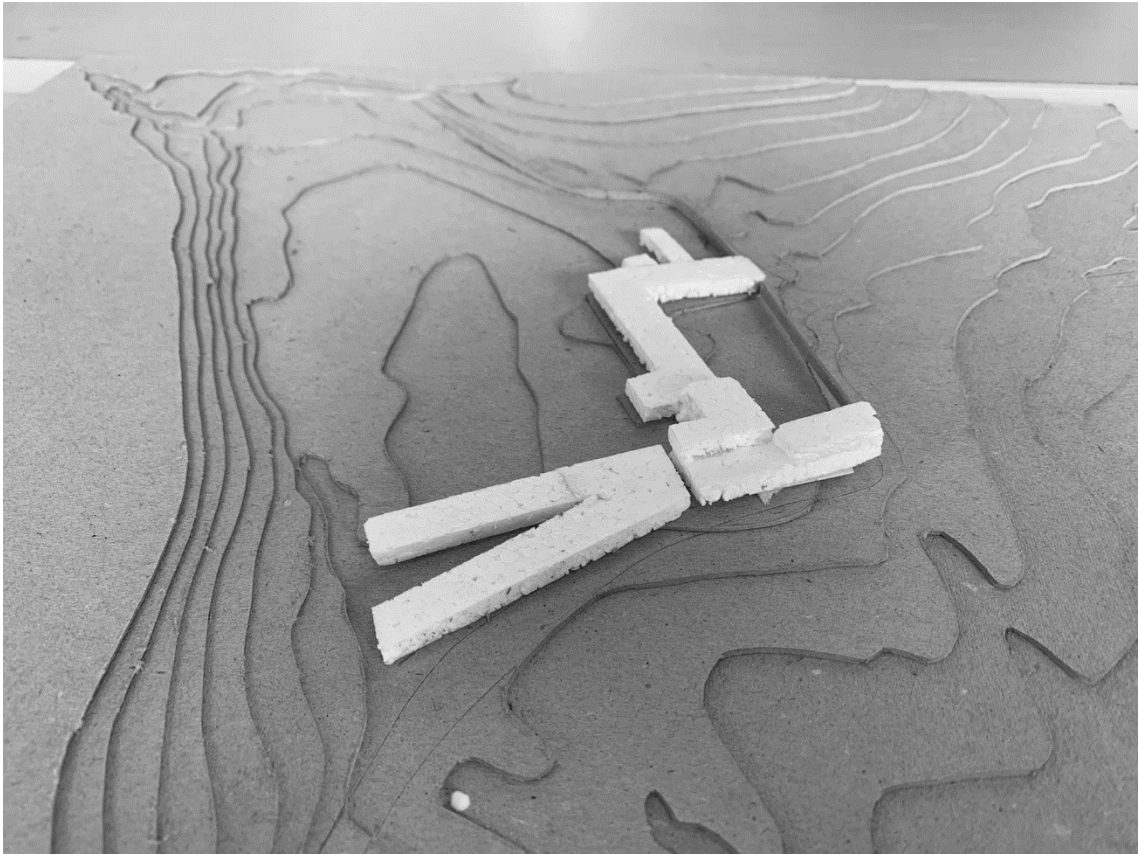

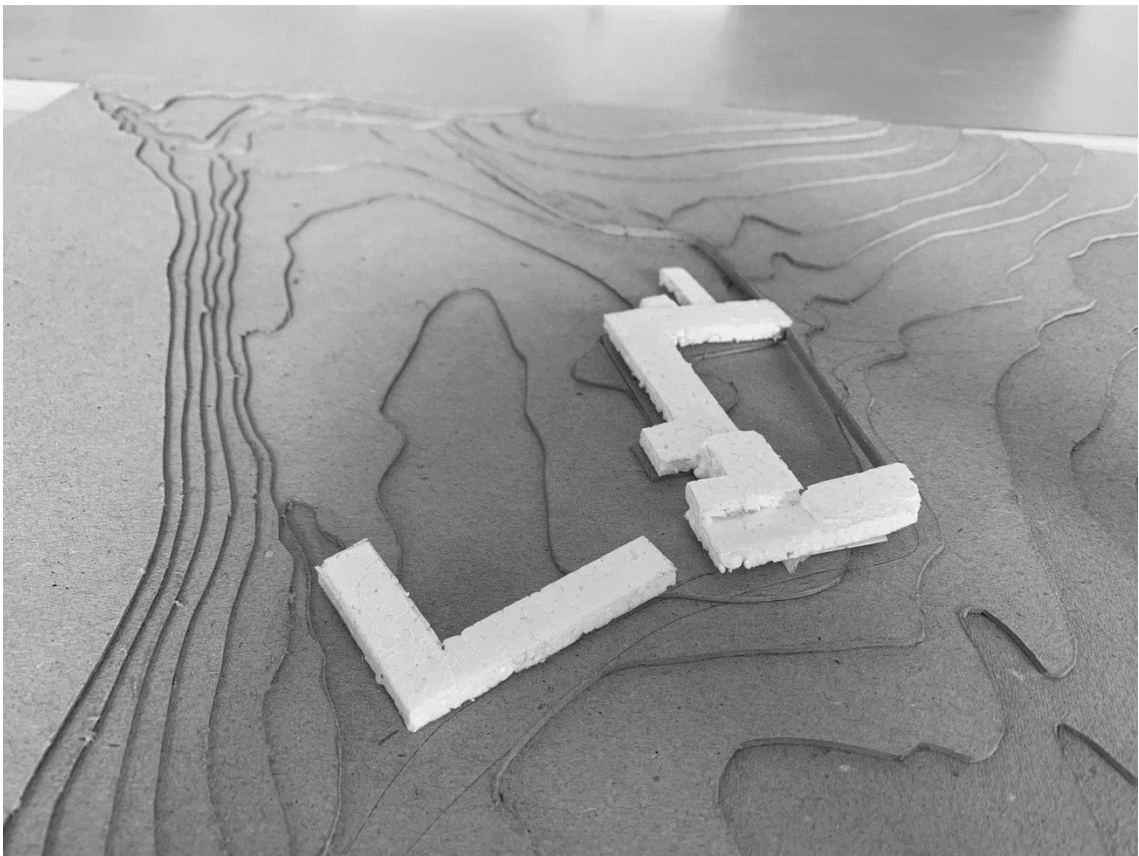
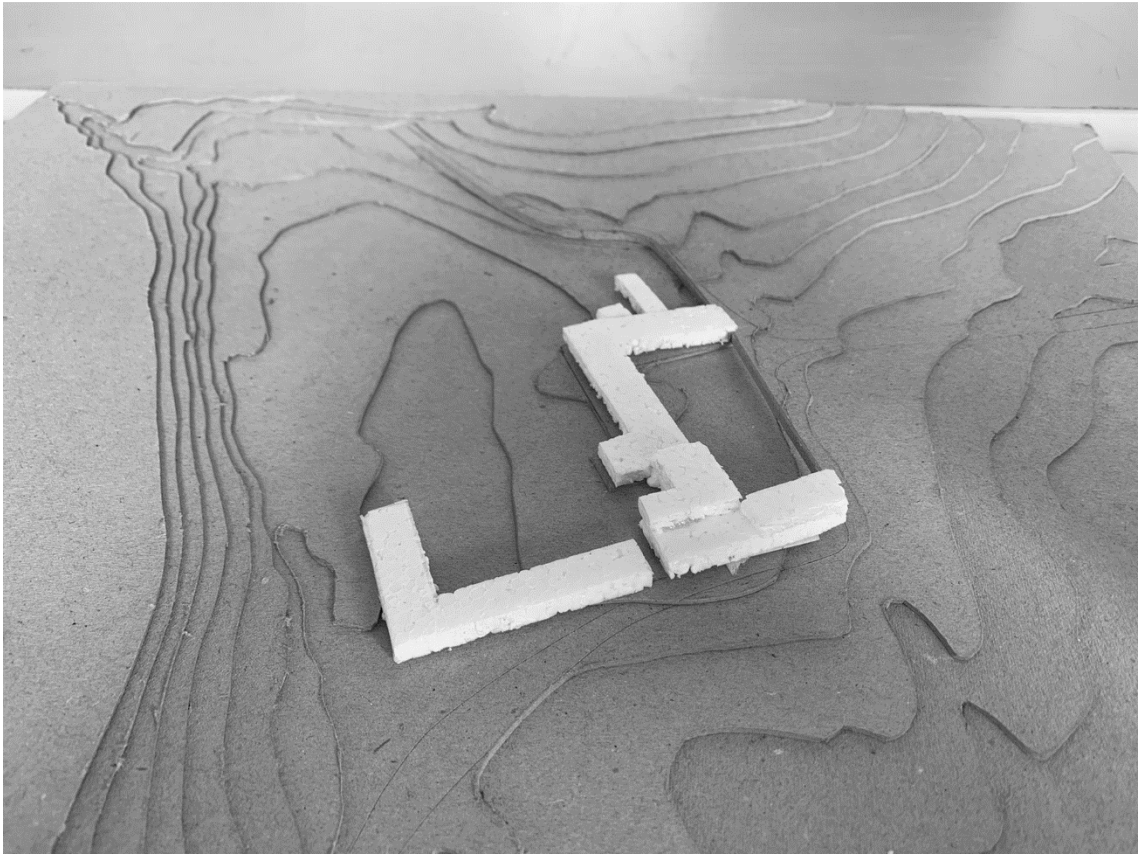

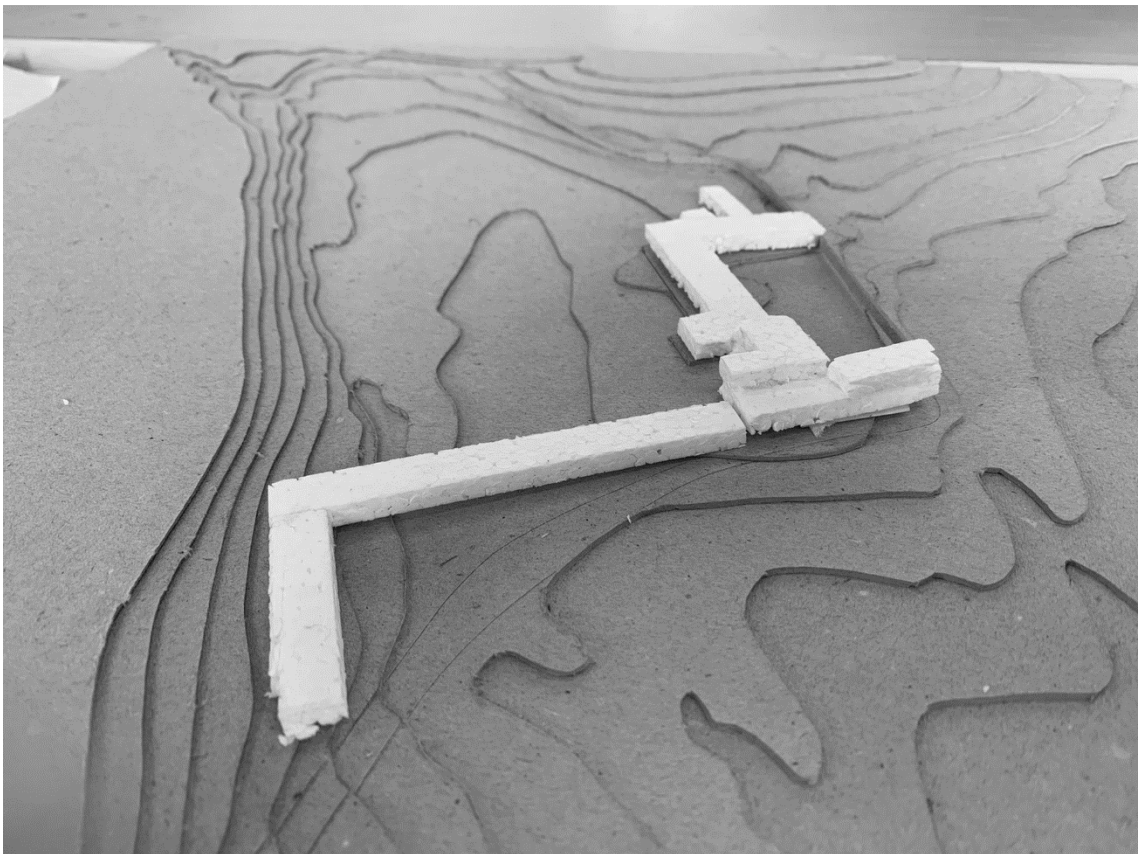
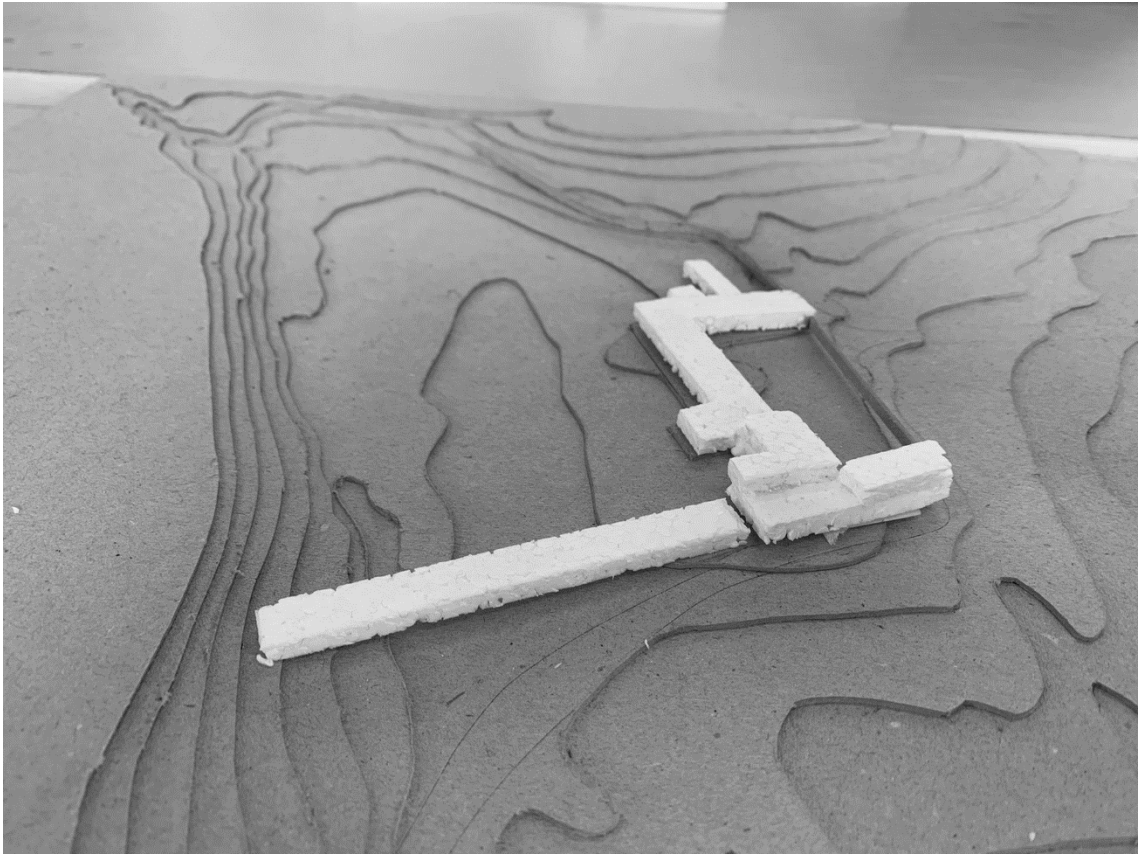

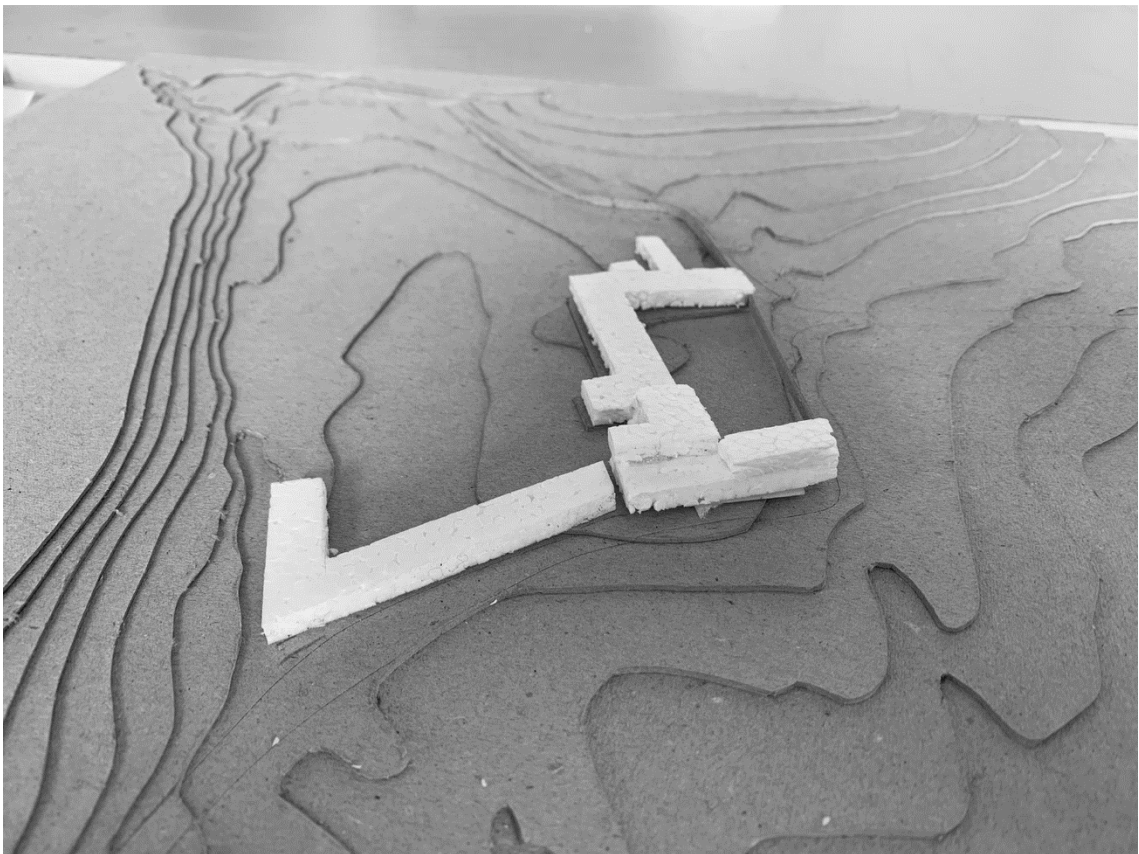
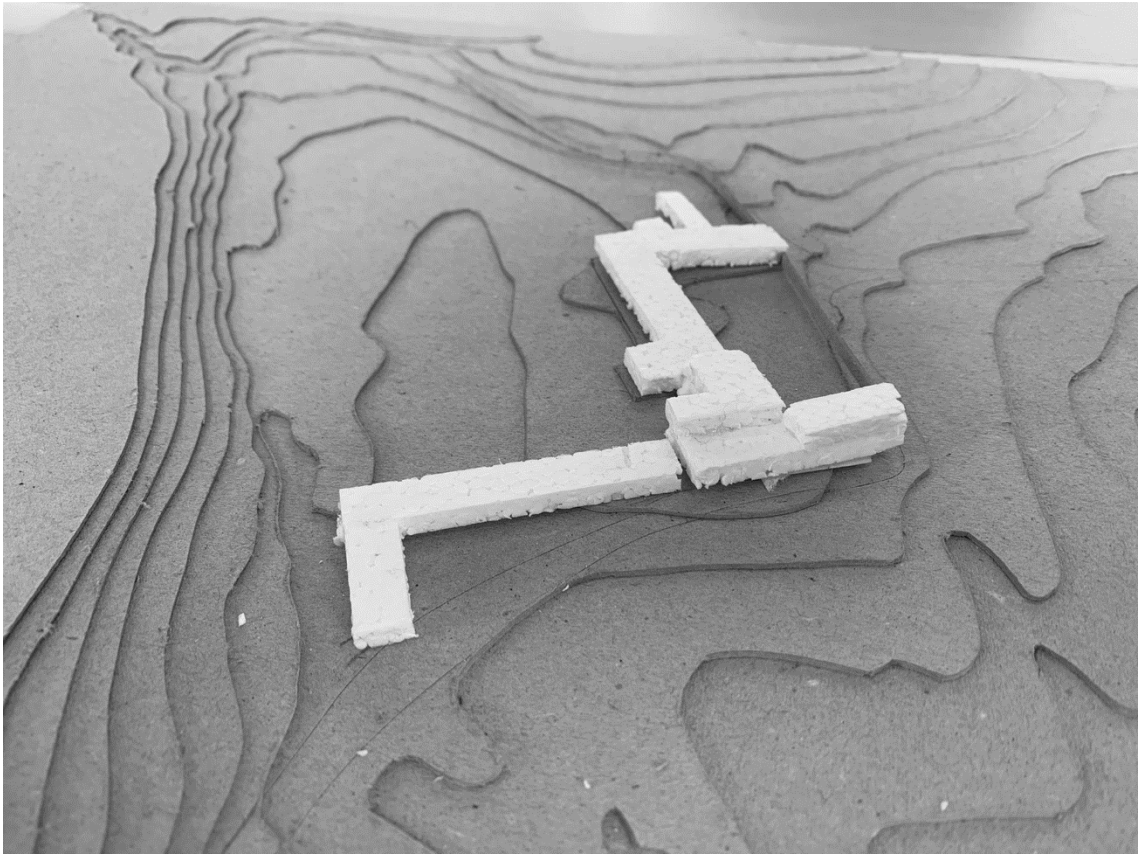

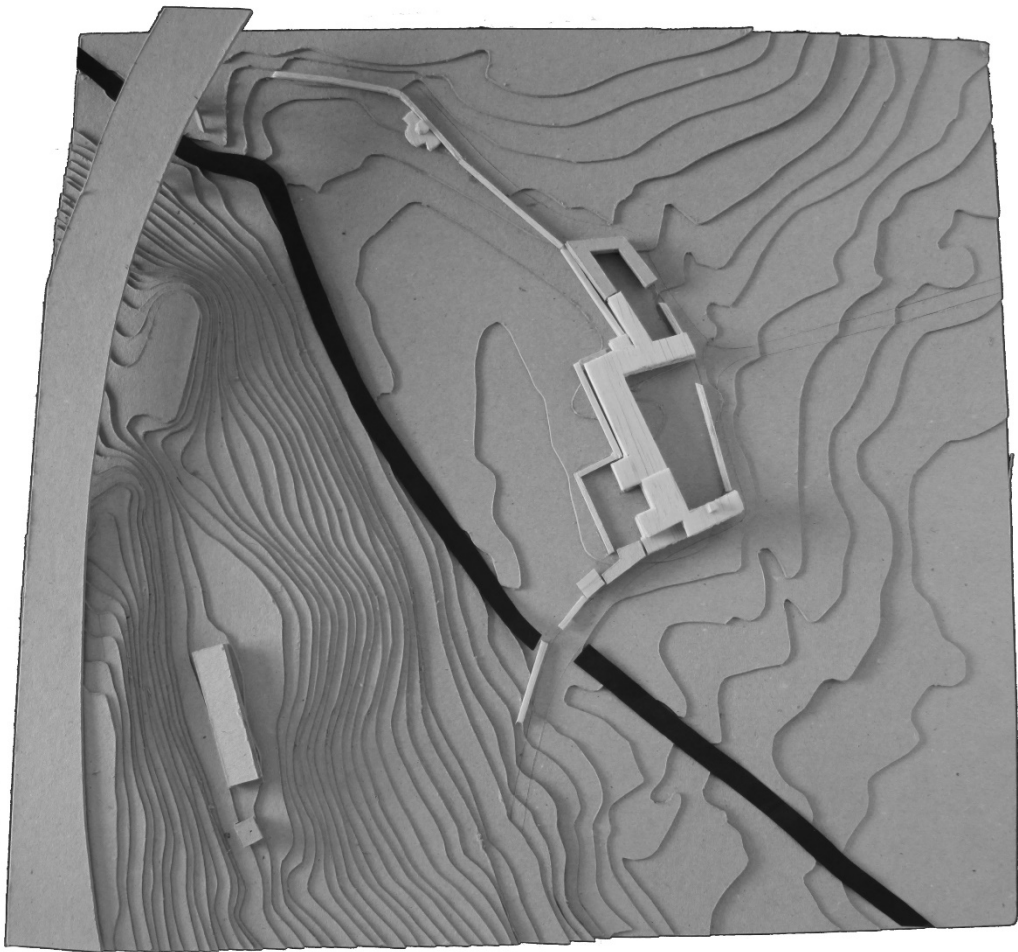

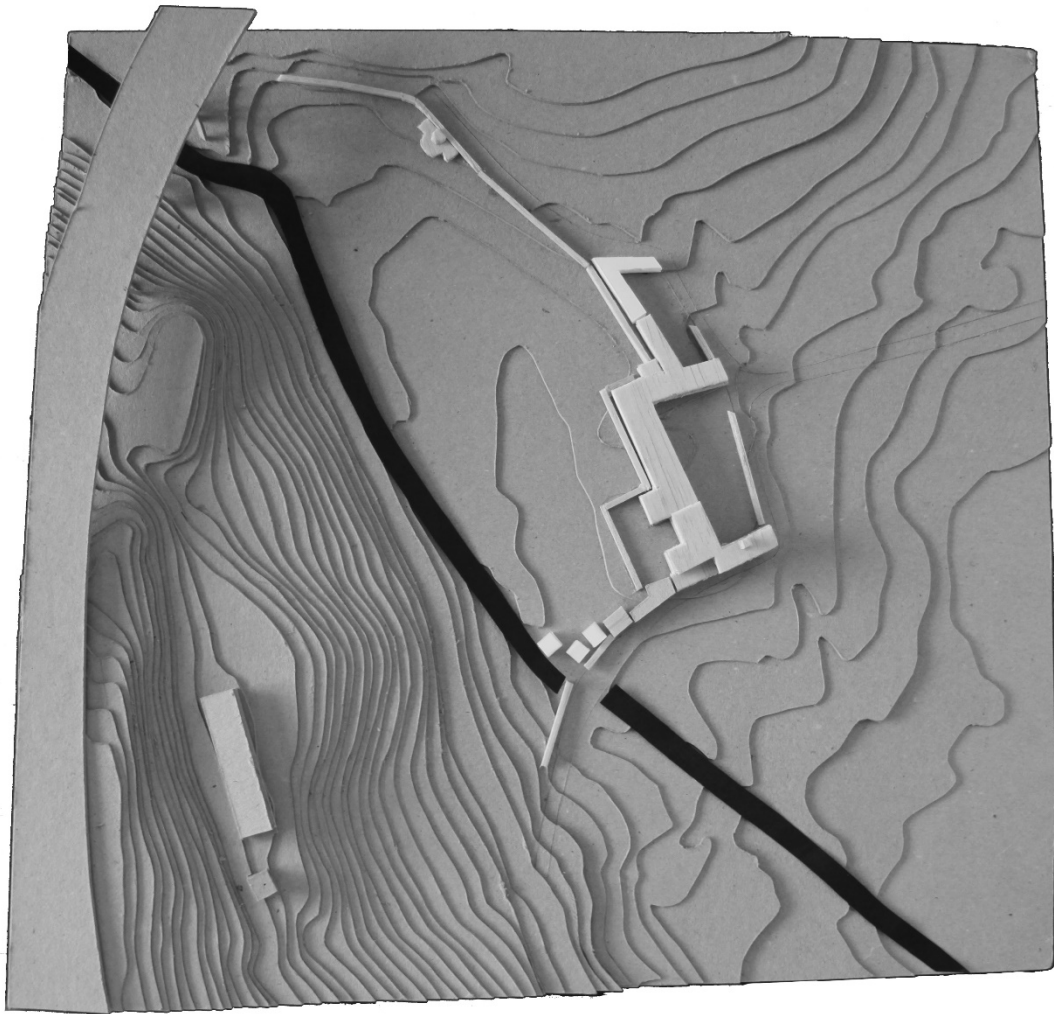

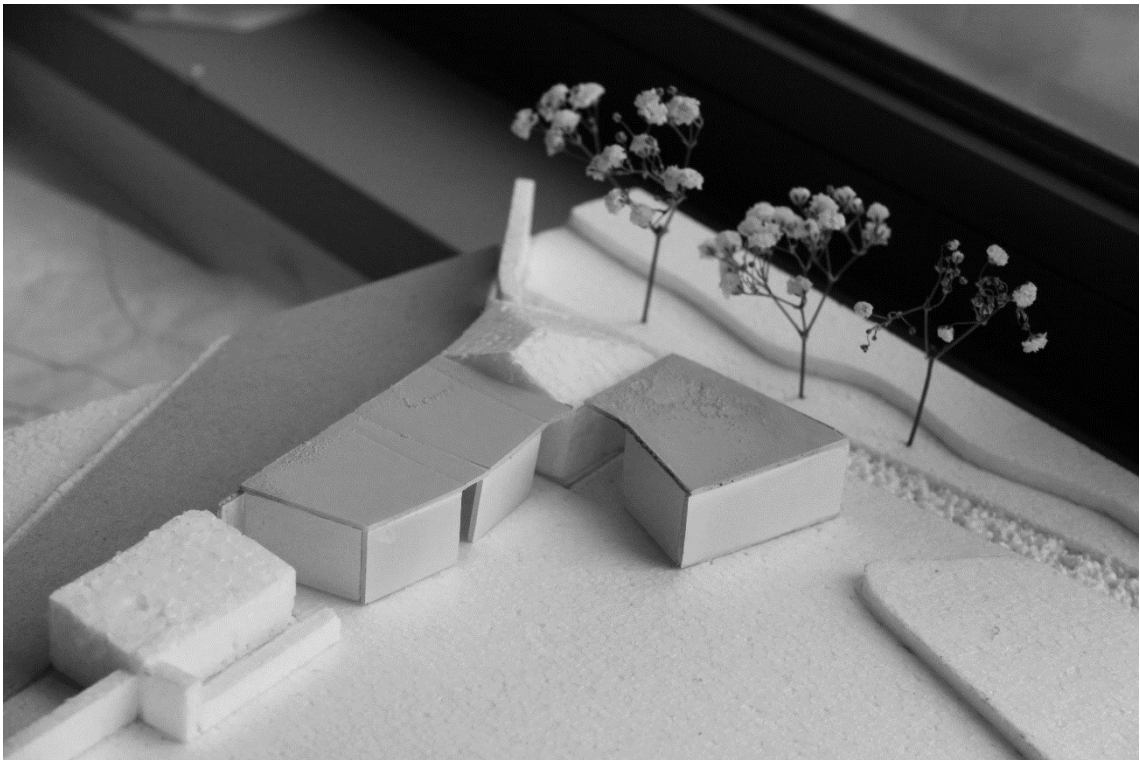
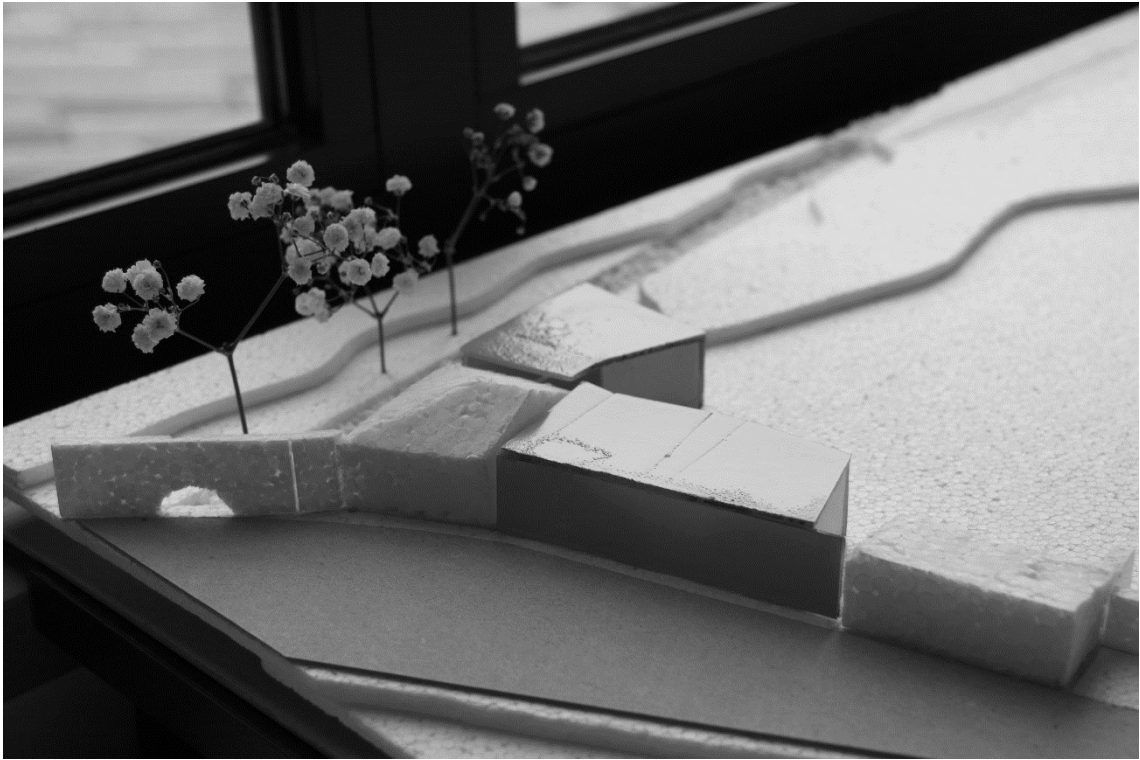



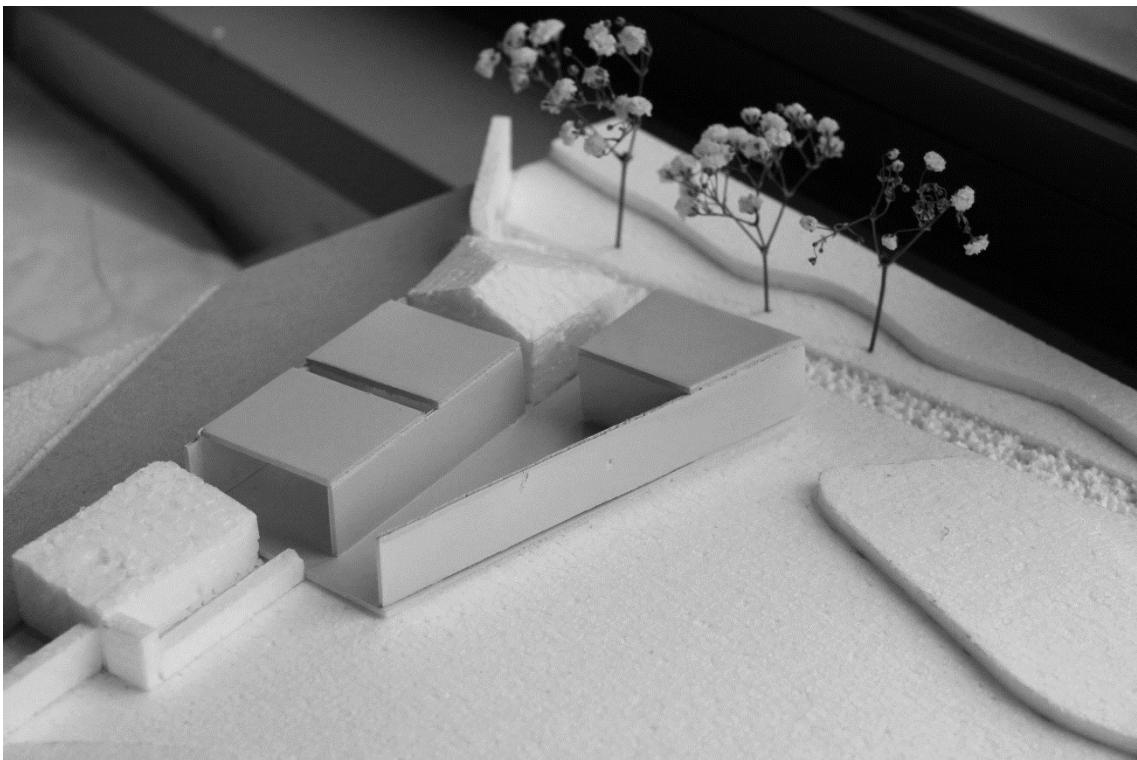

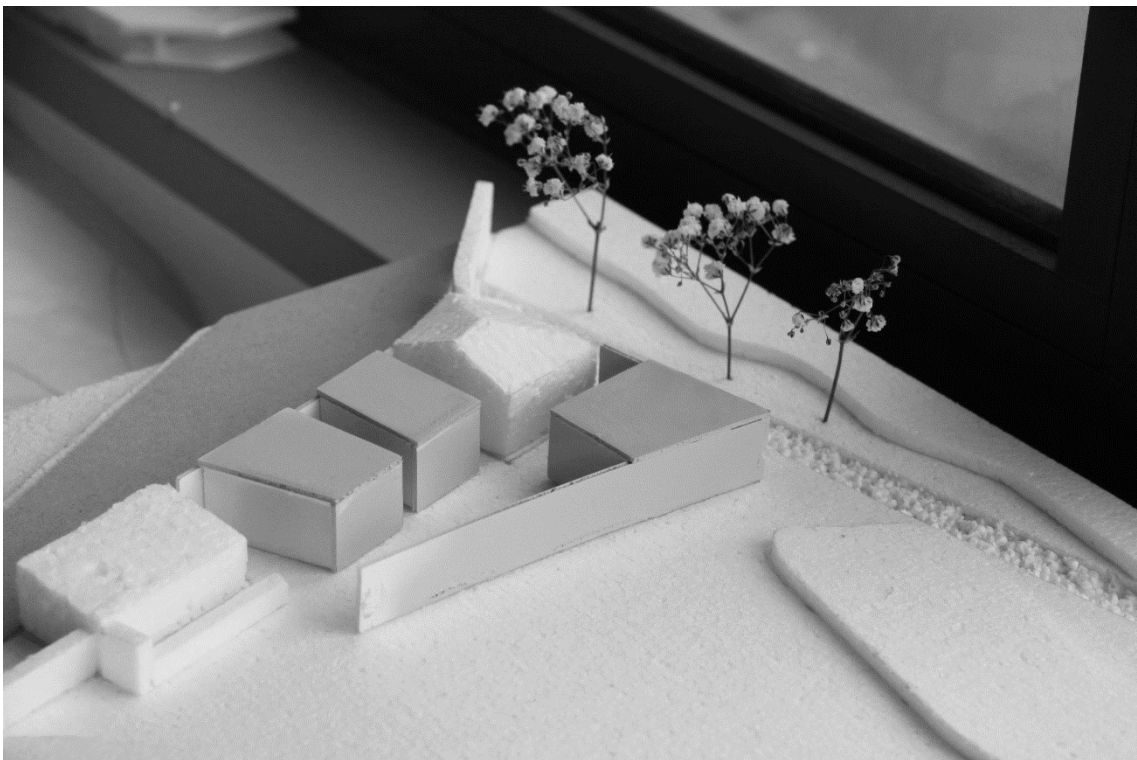

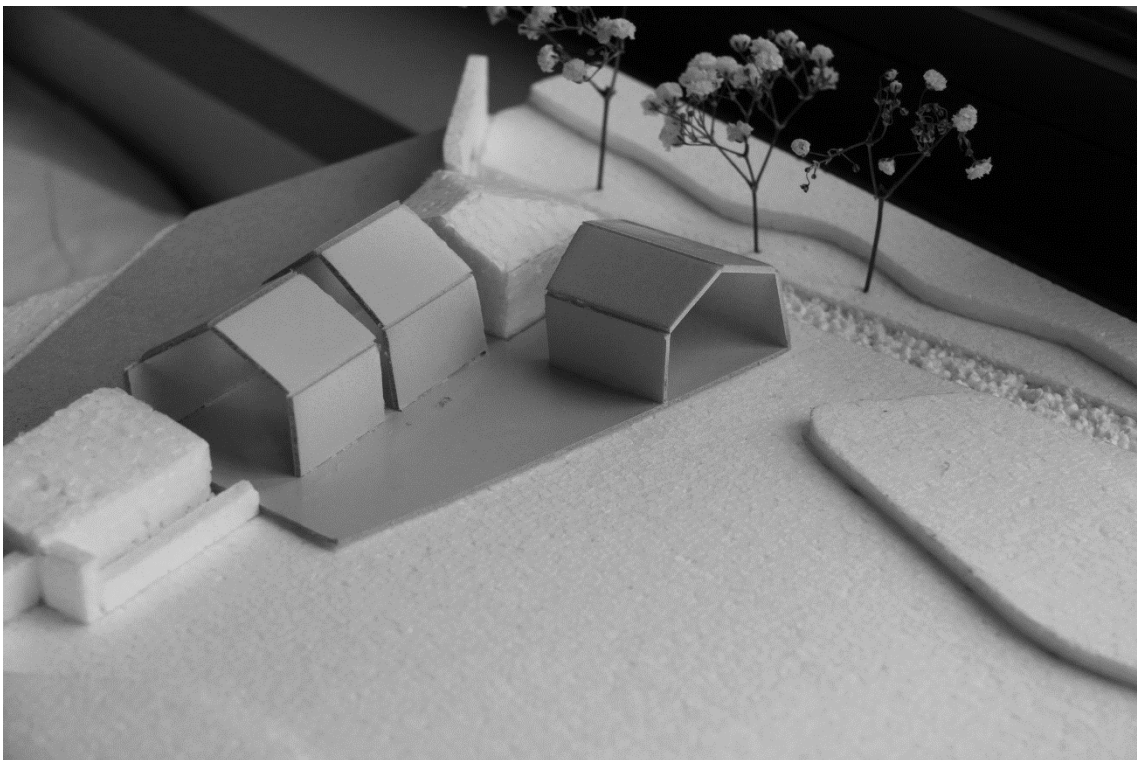
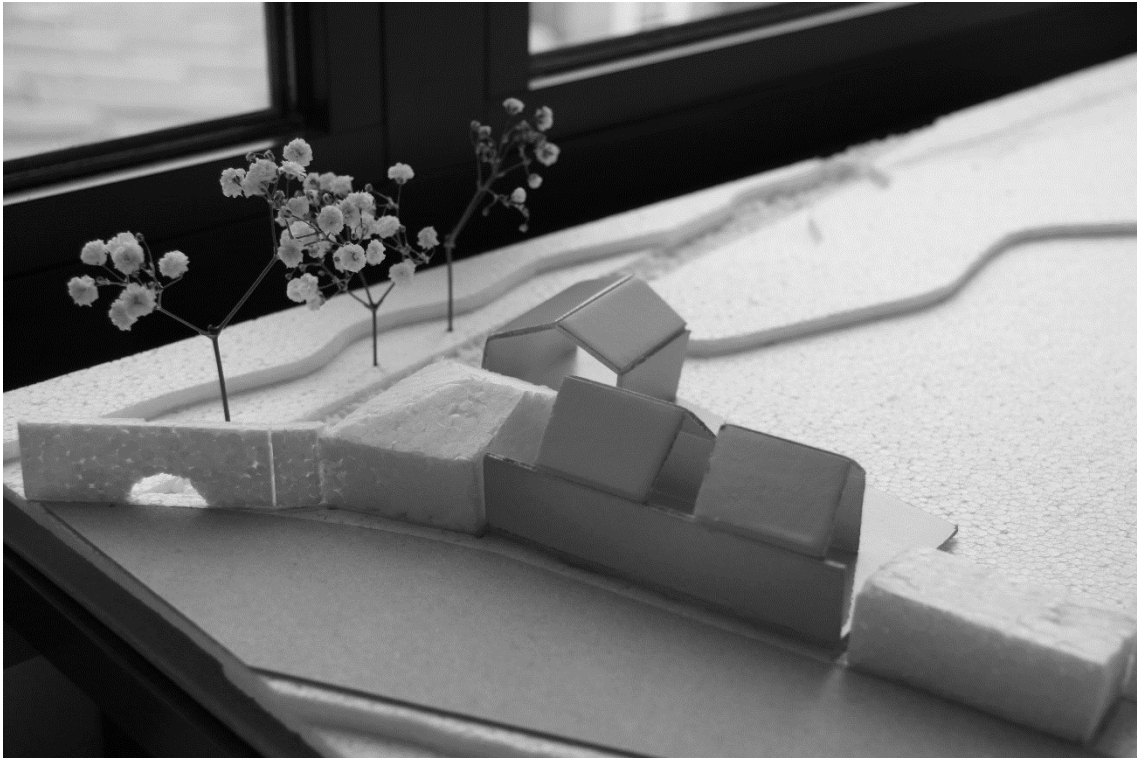

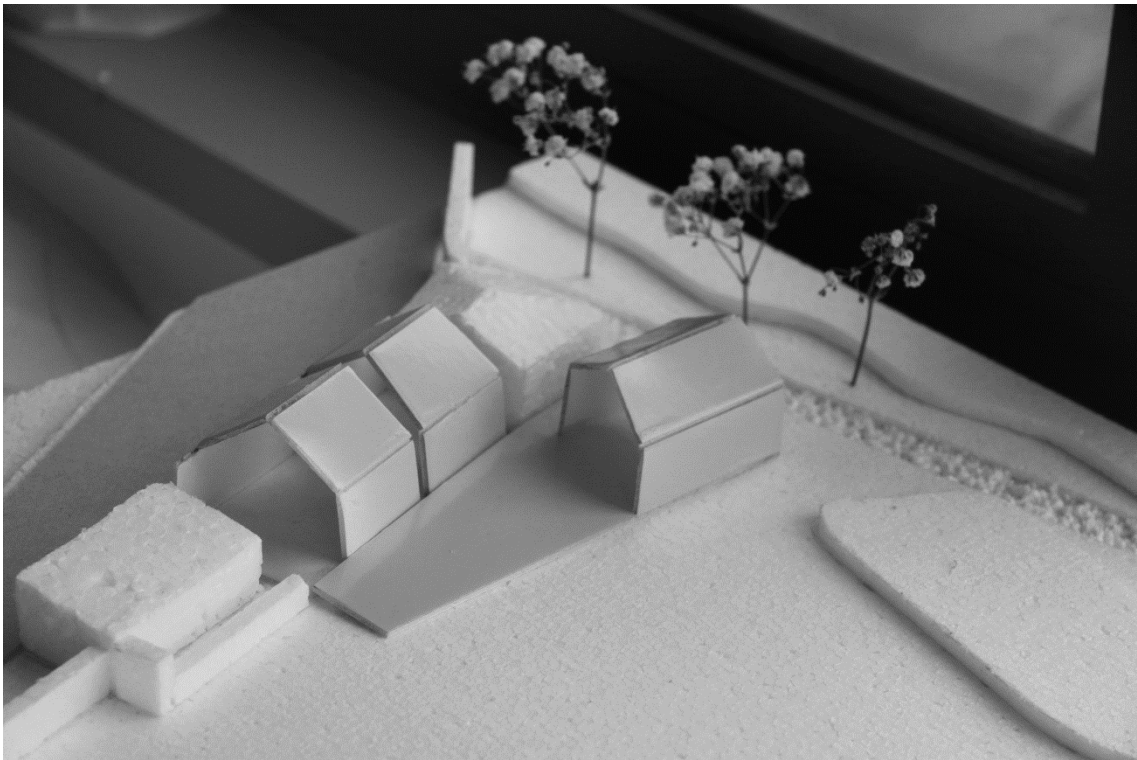
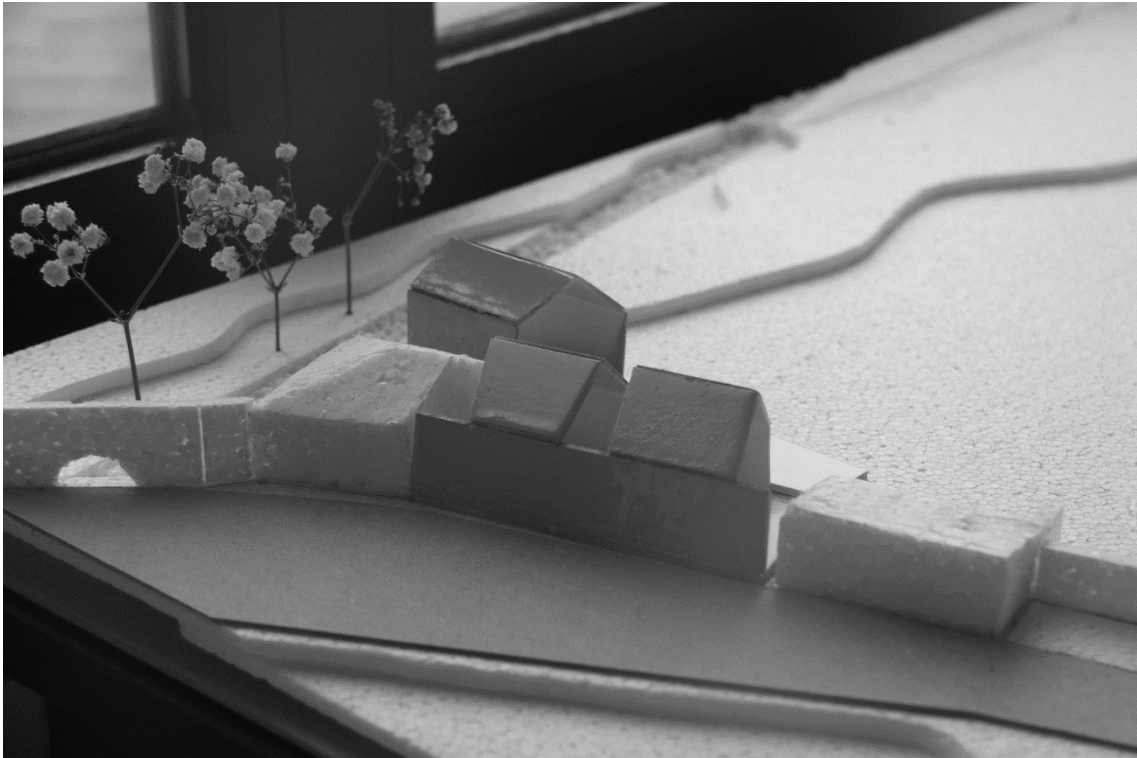

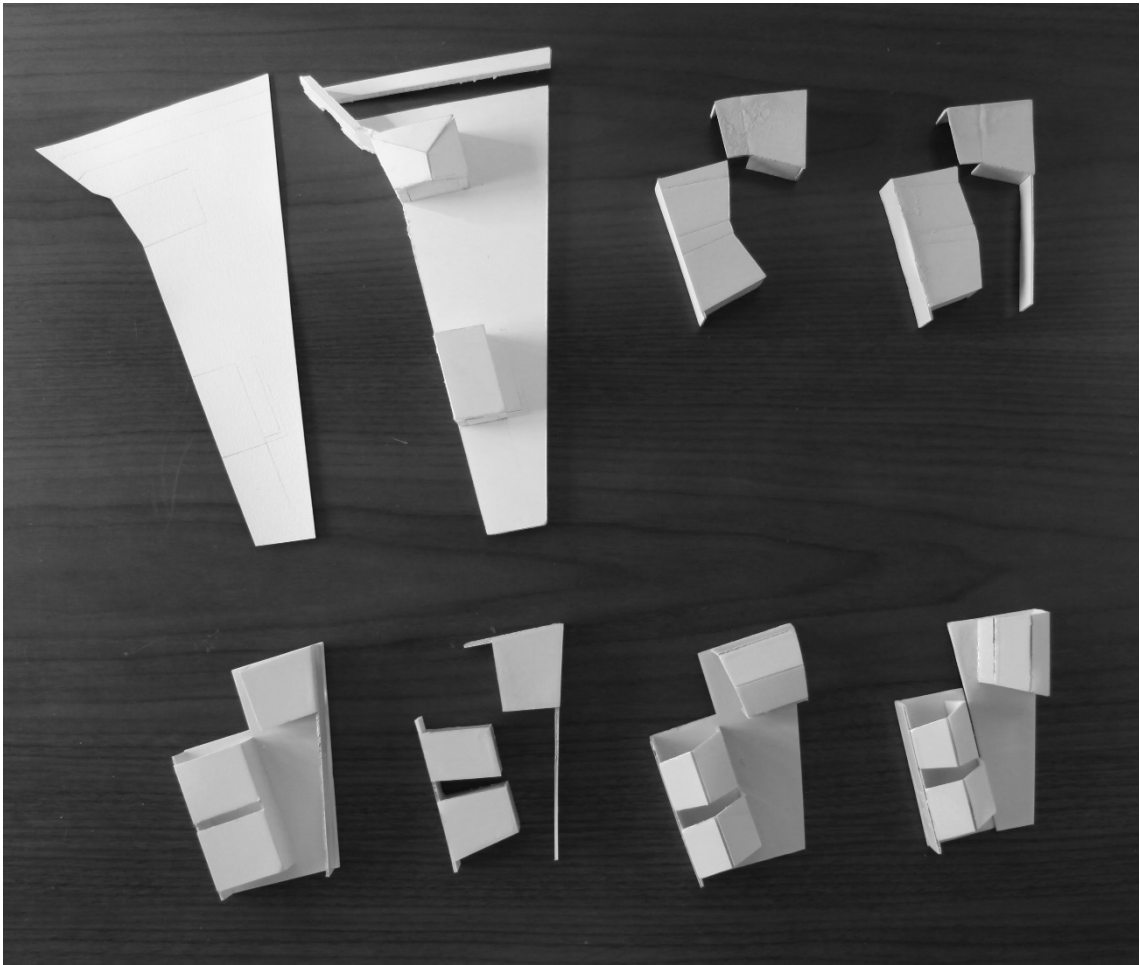

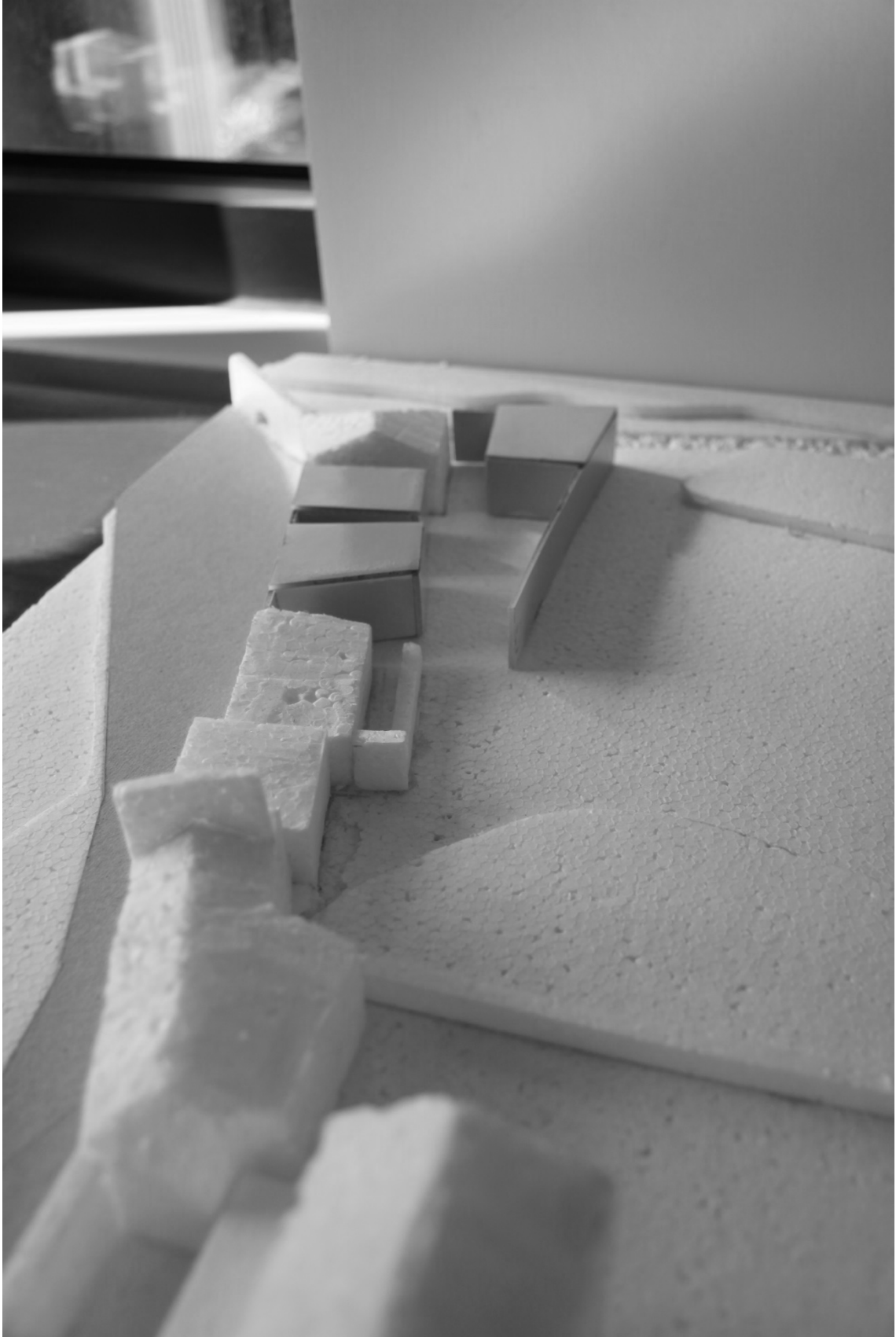

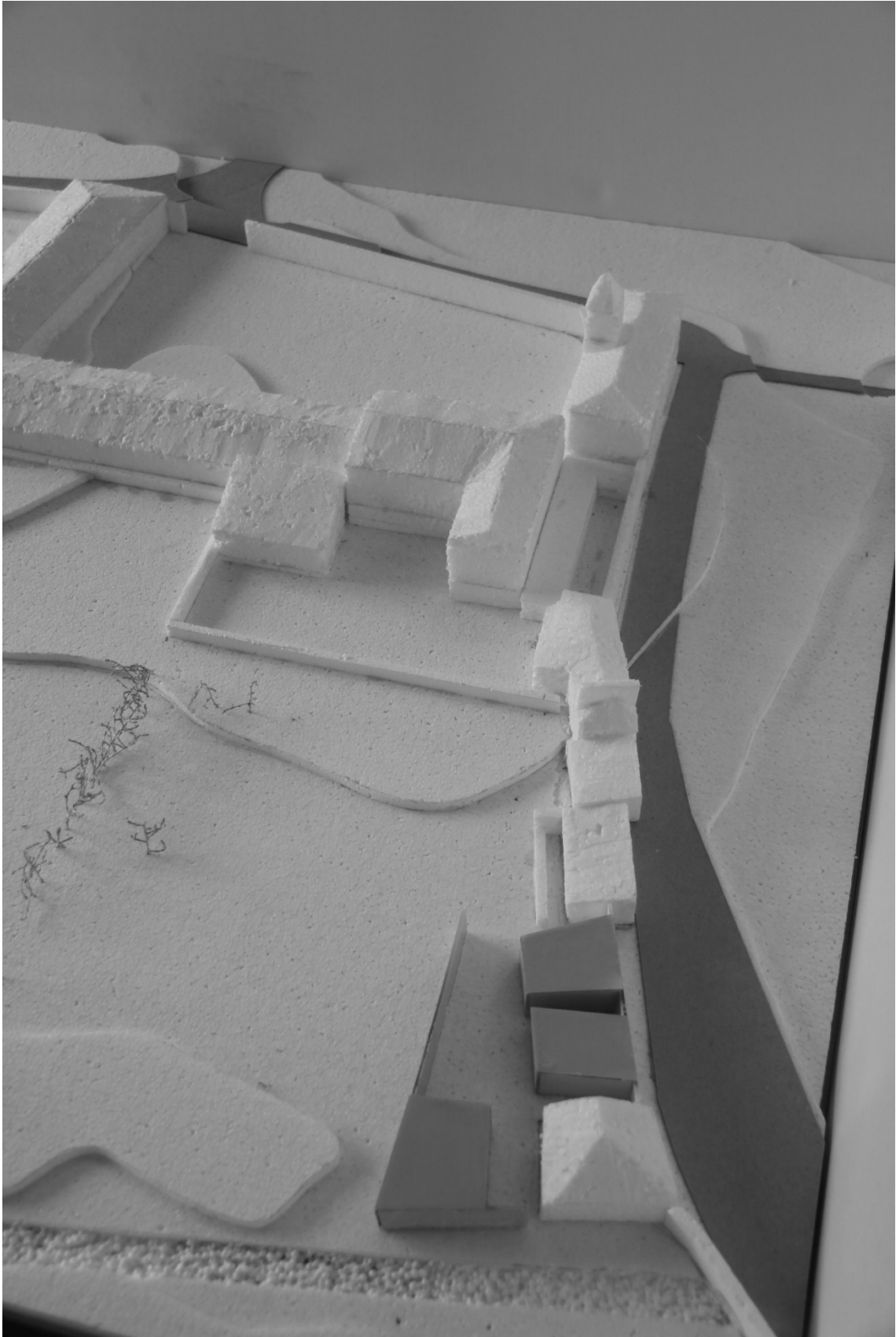

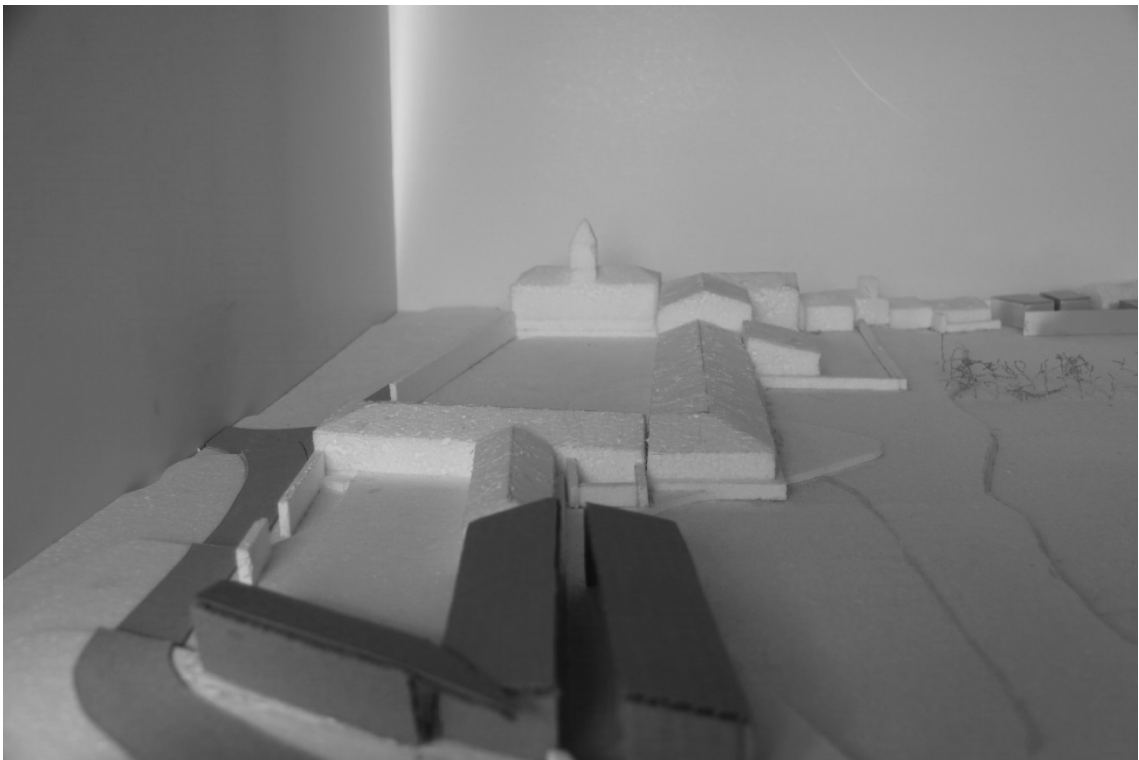
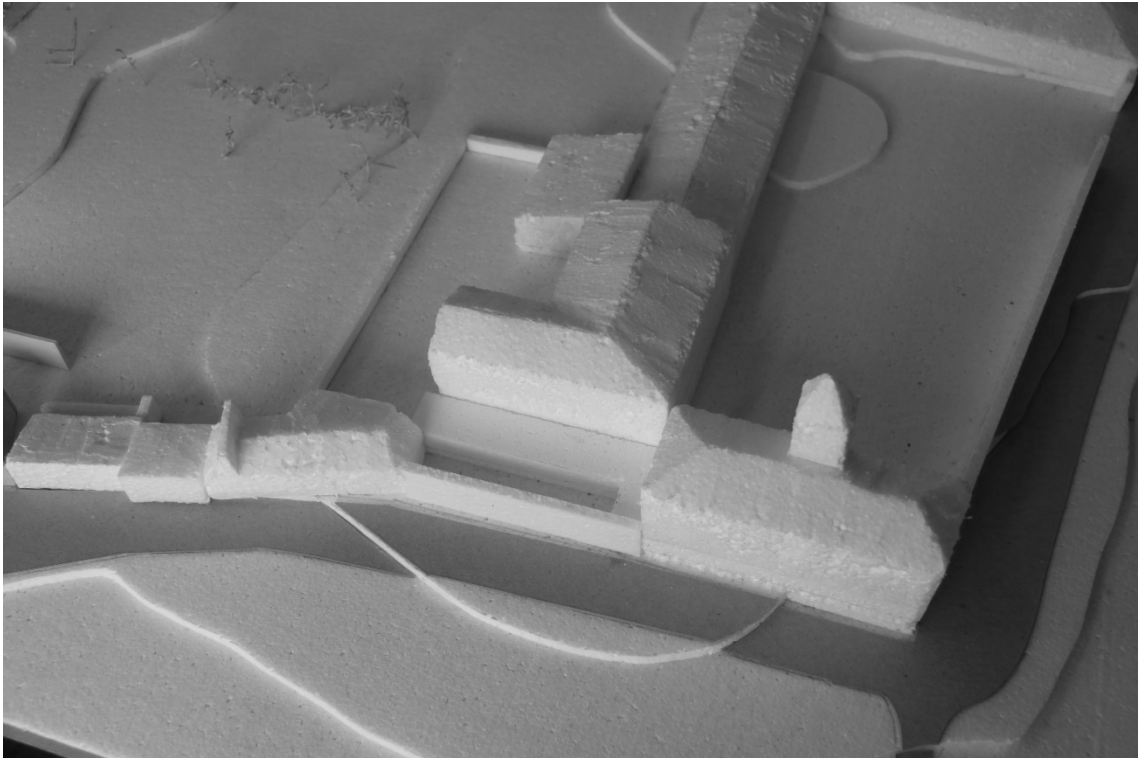

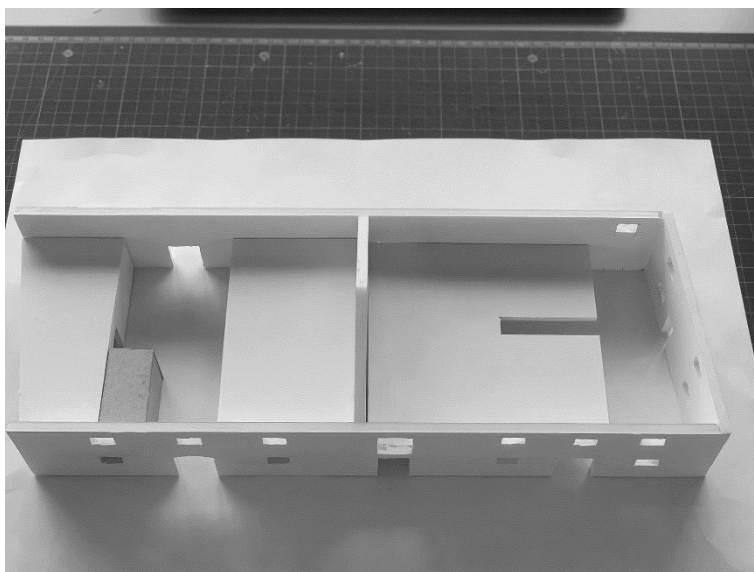
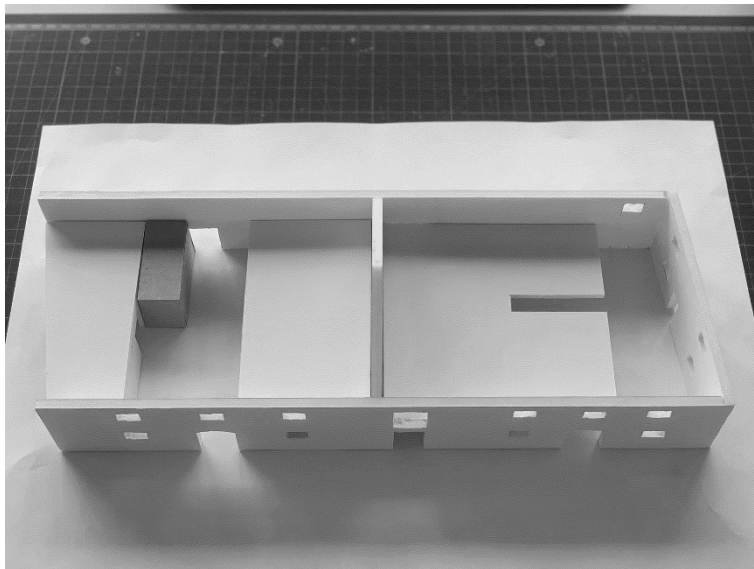
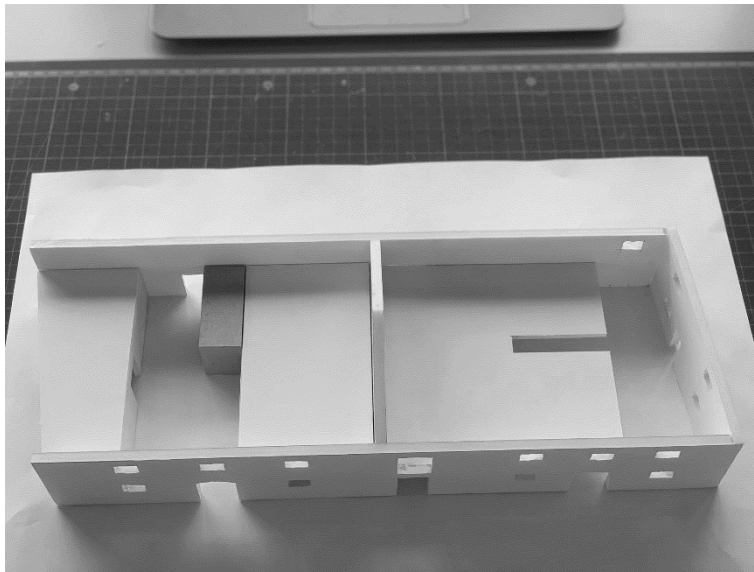

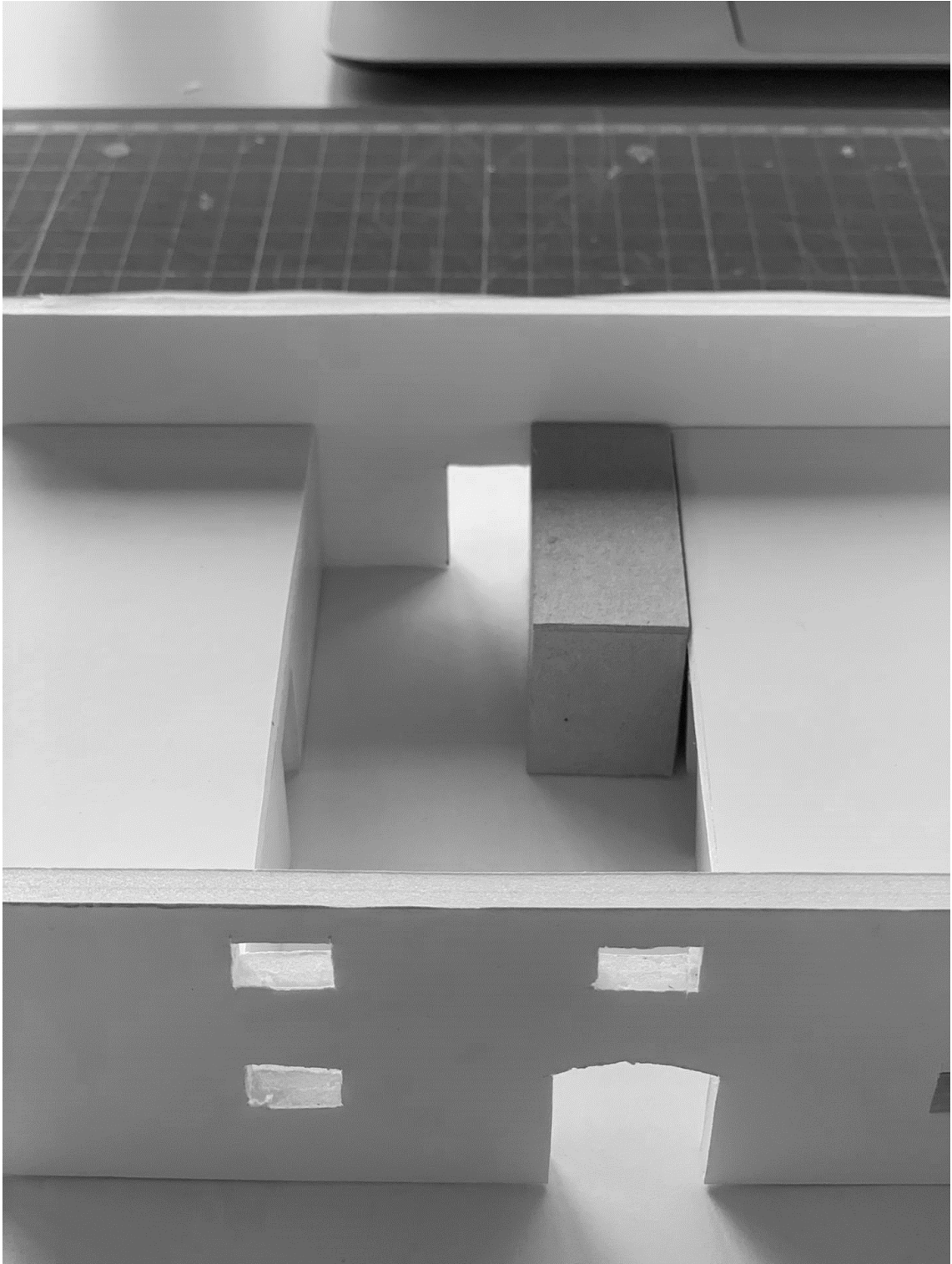

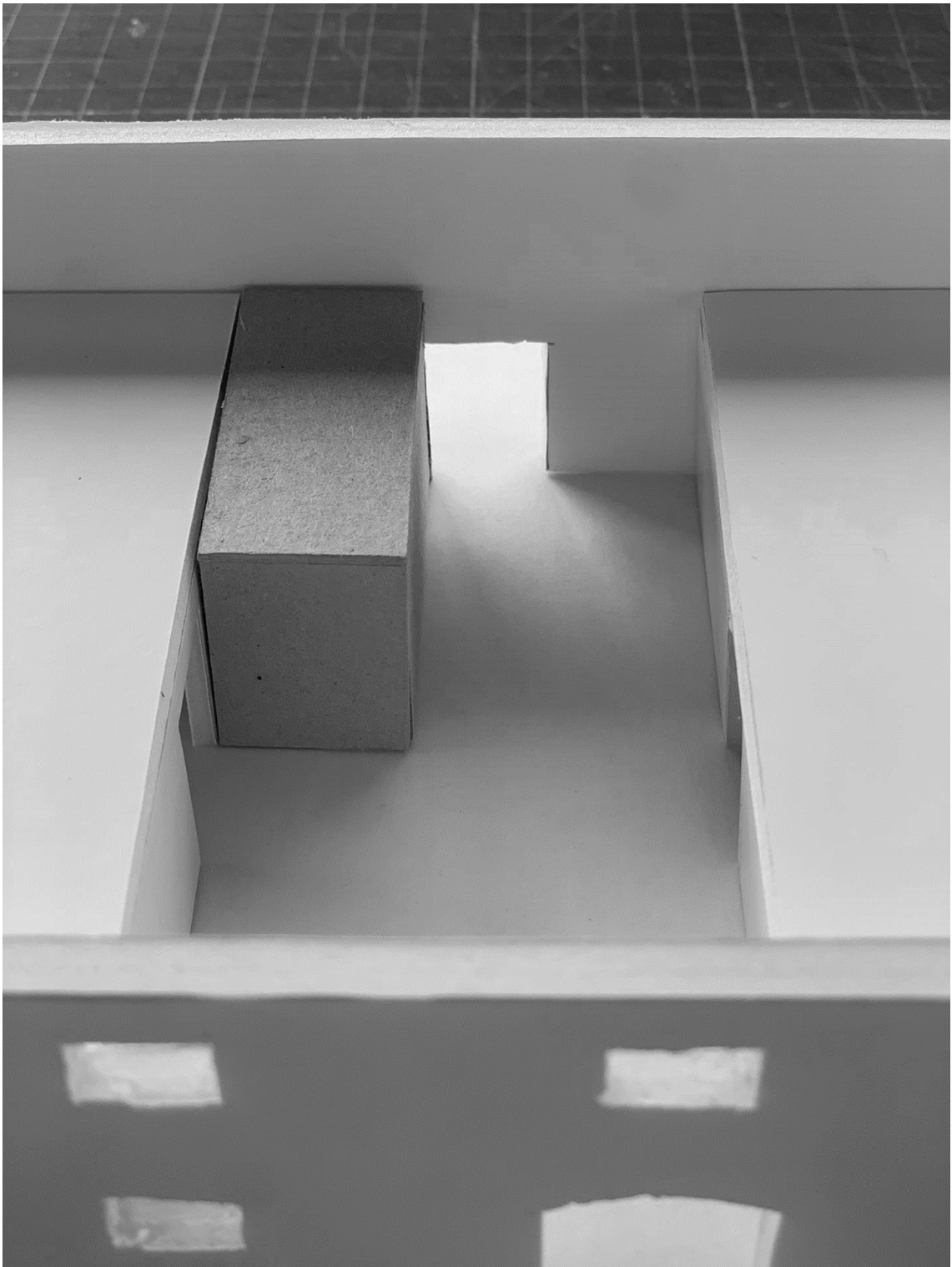



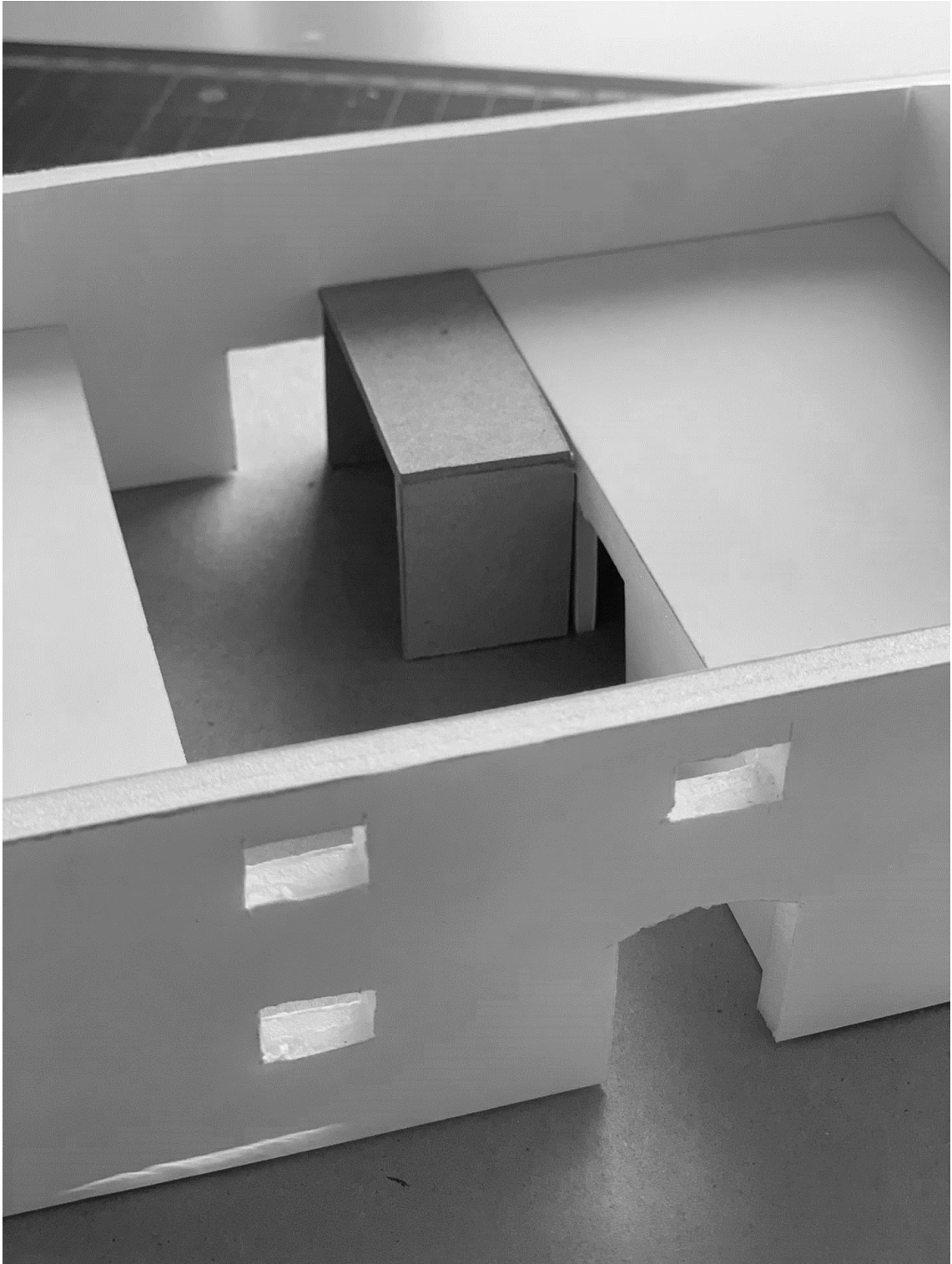

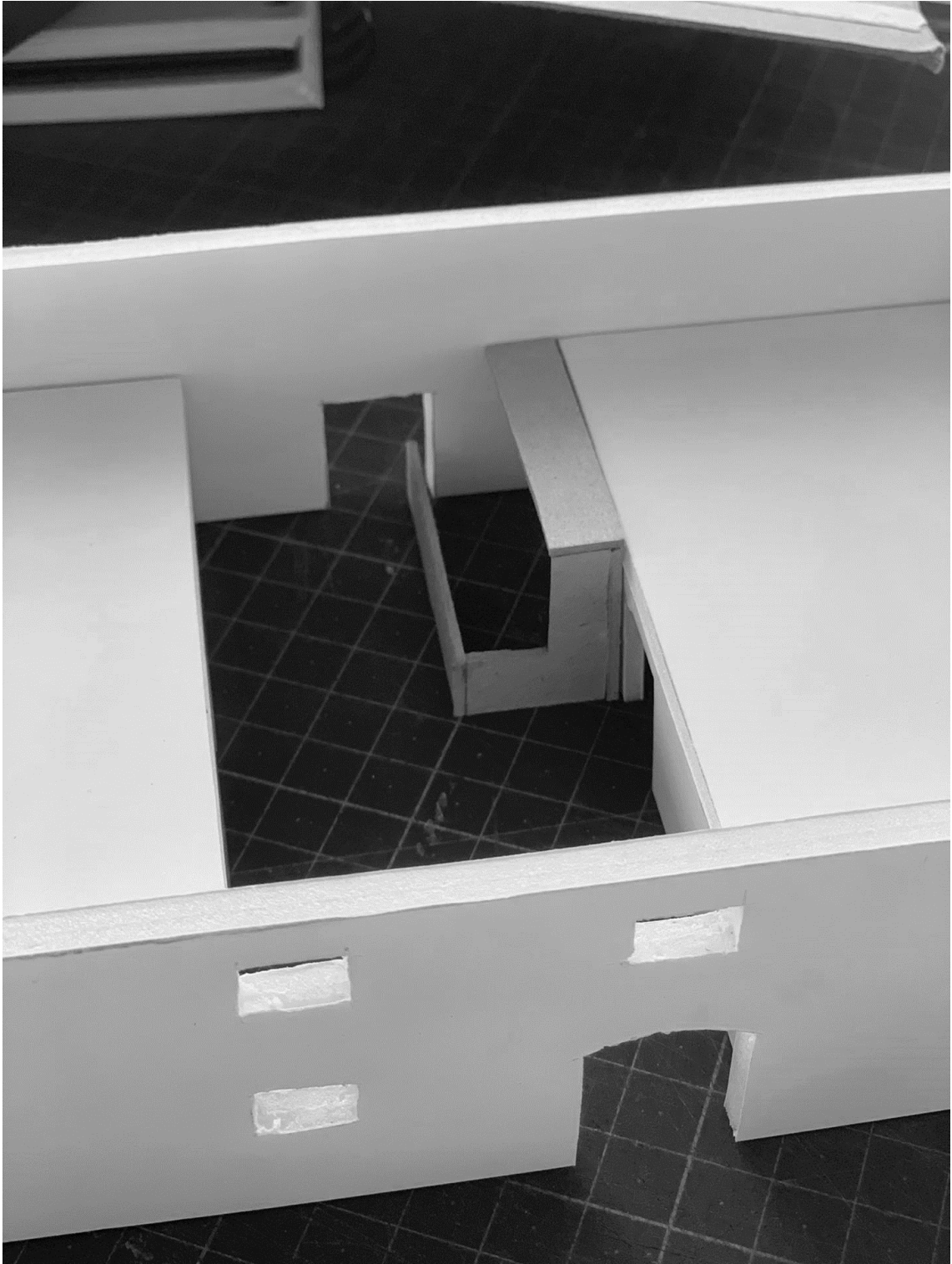

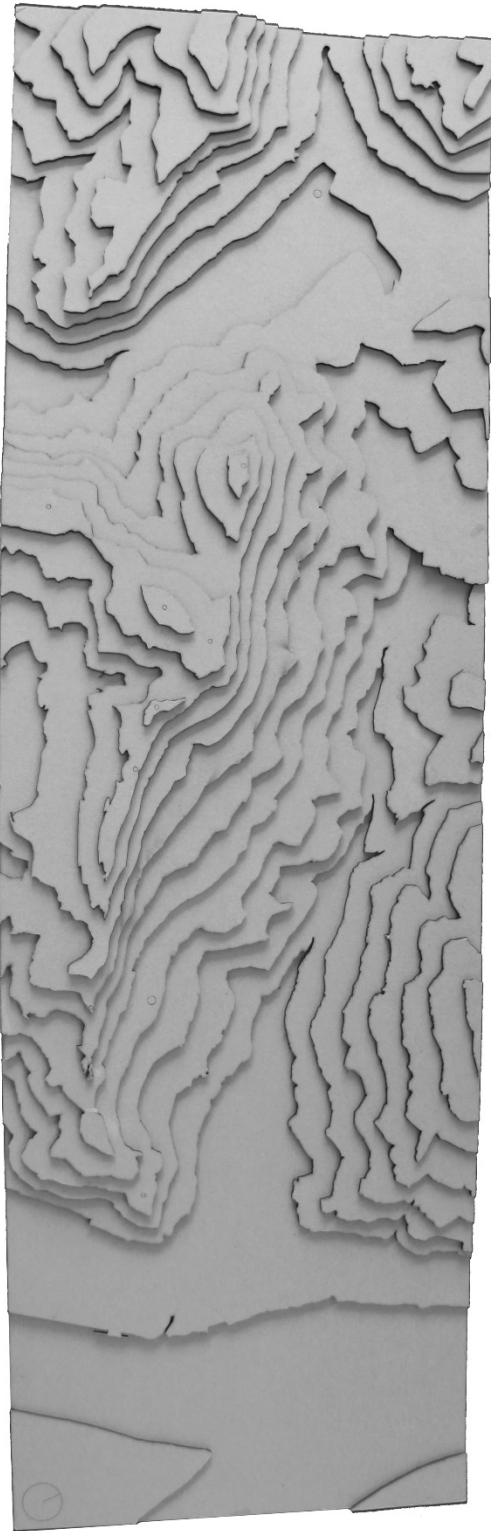

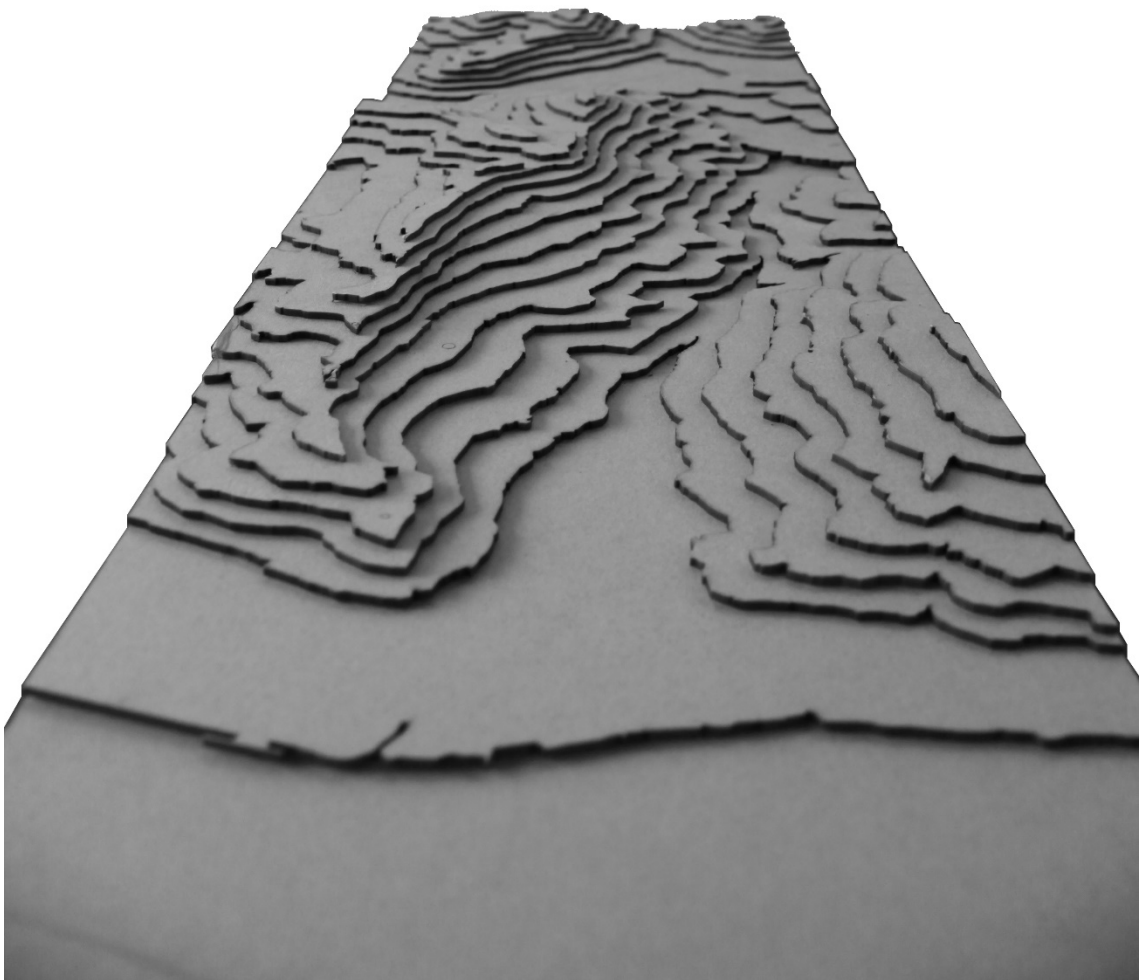

MAQUETES FINAIS

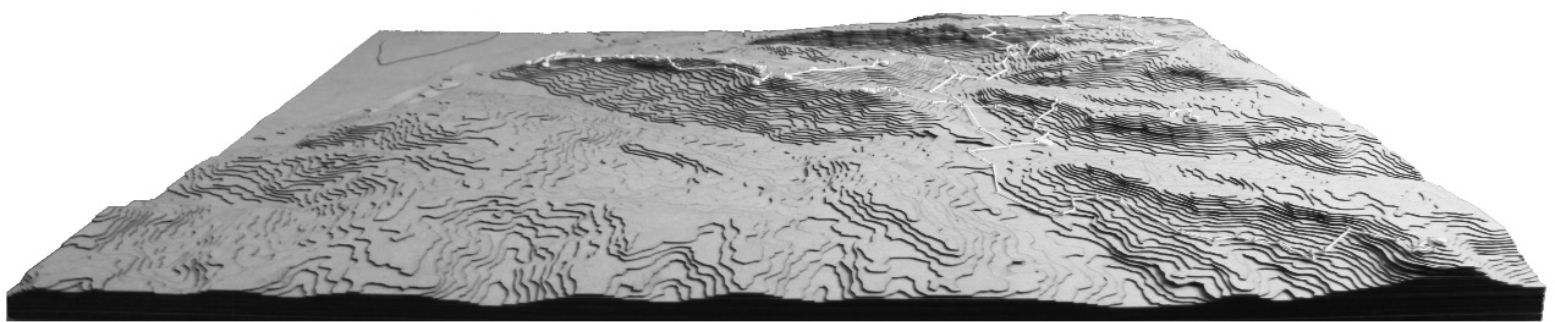

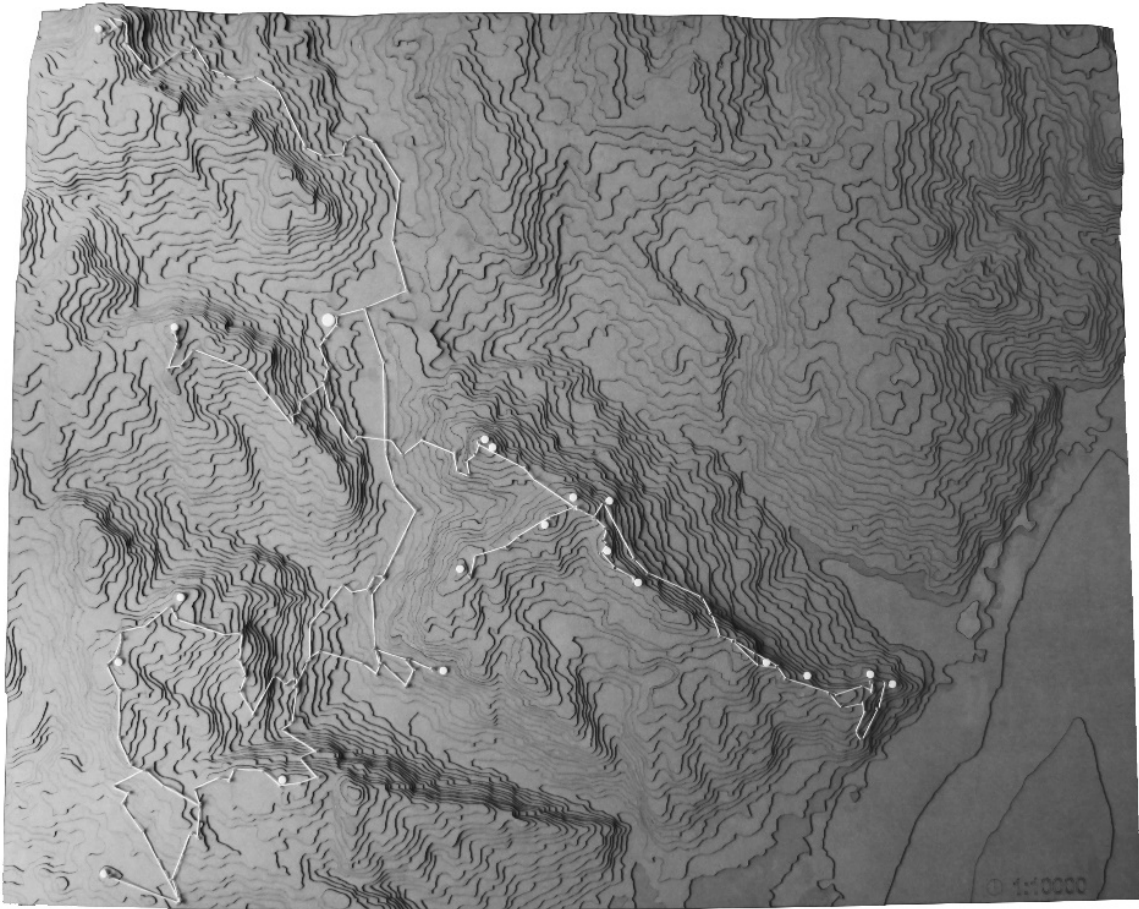

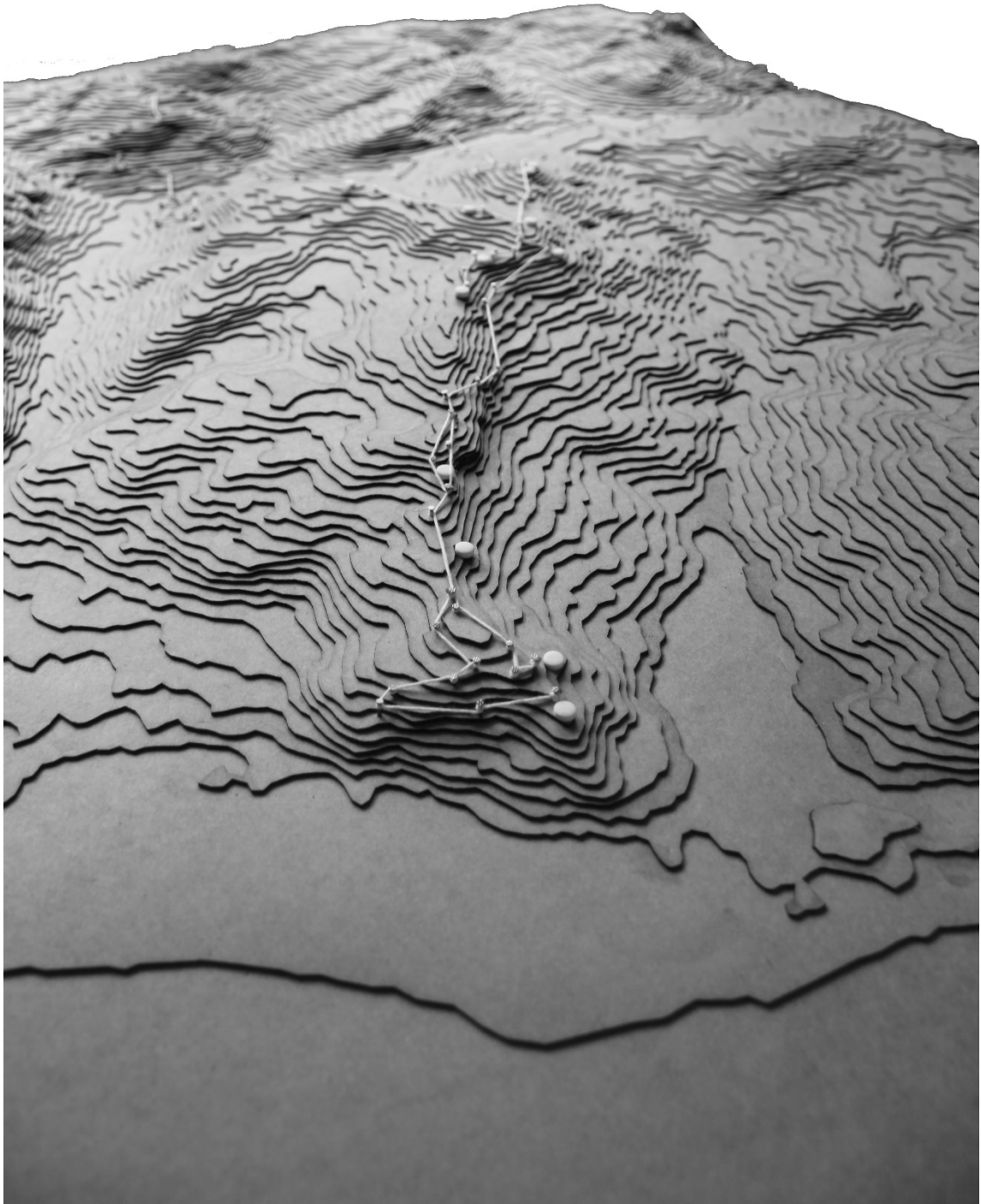

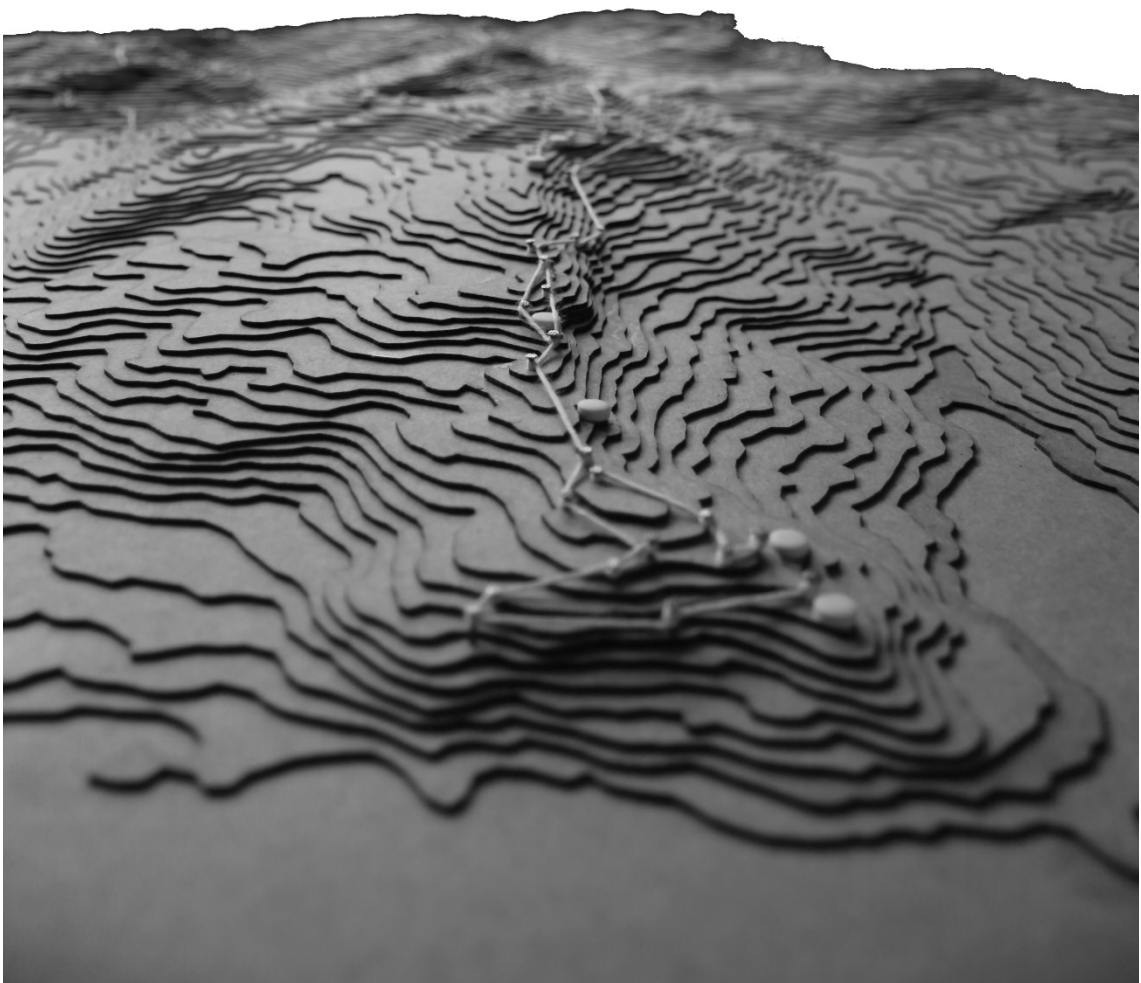

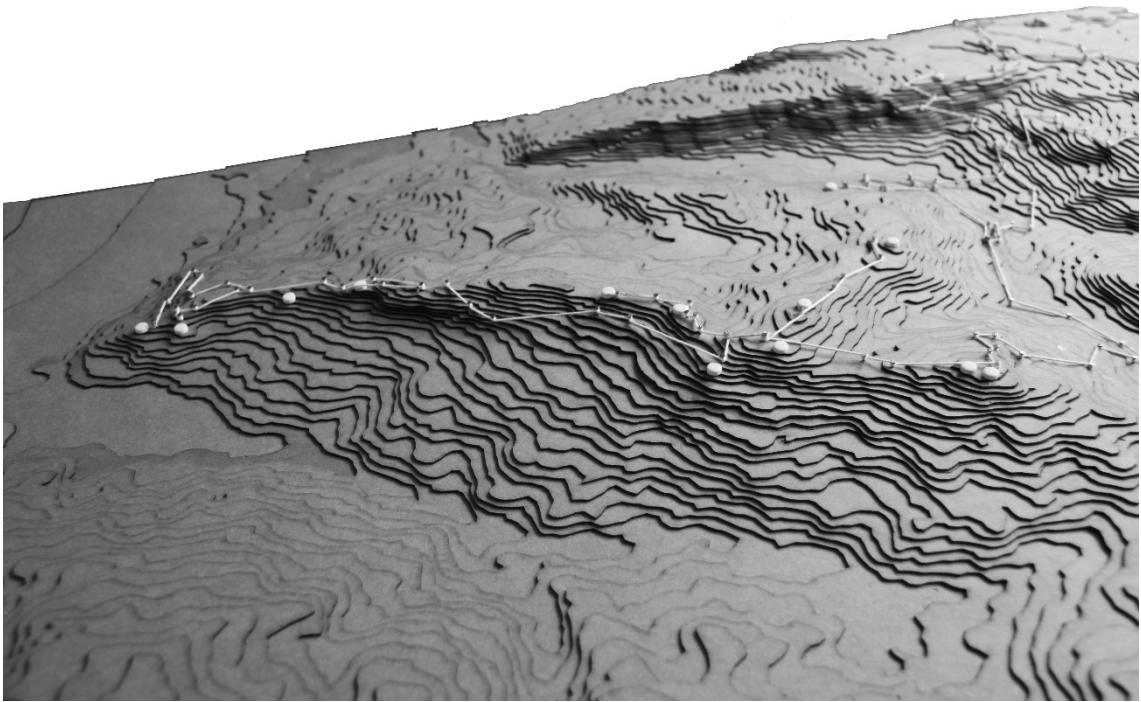

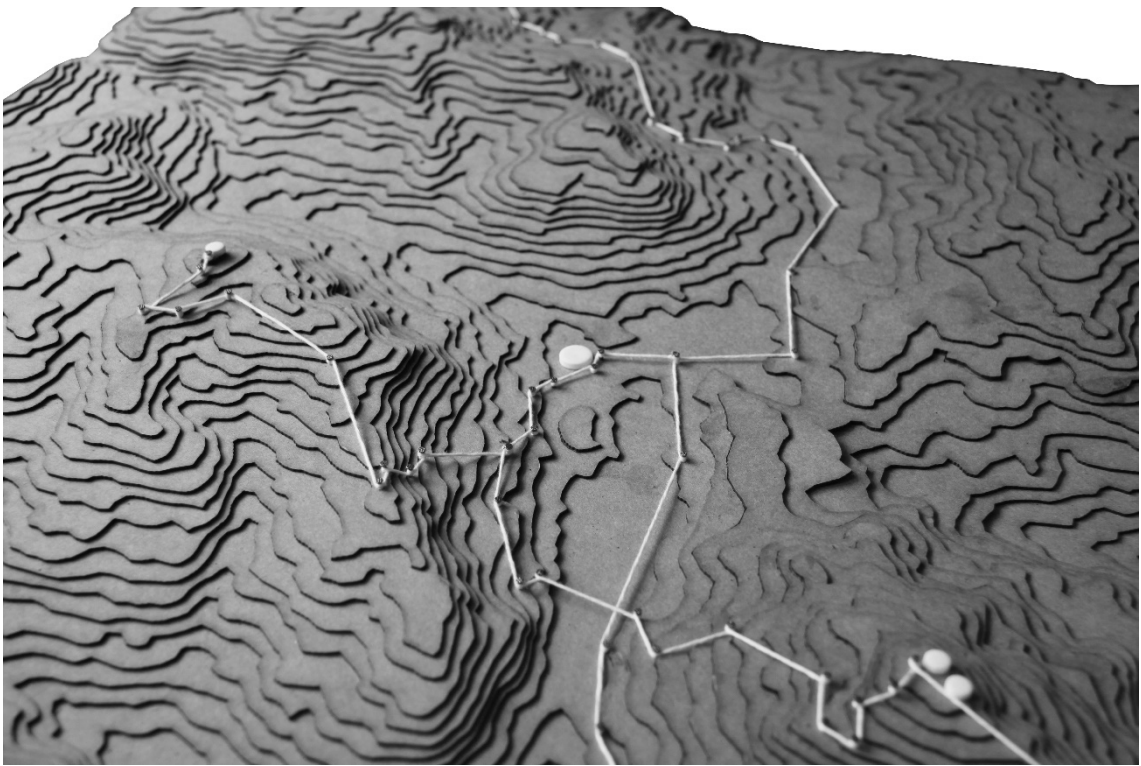

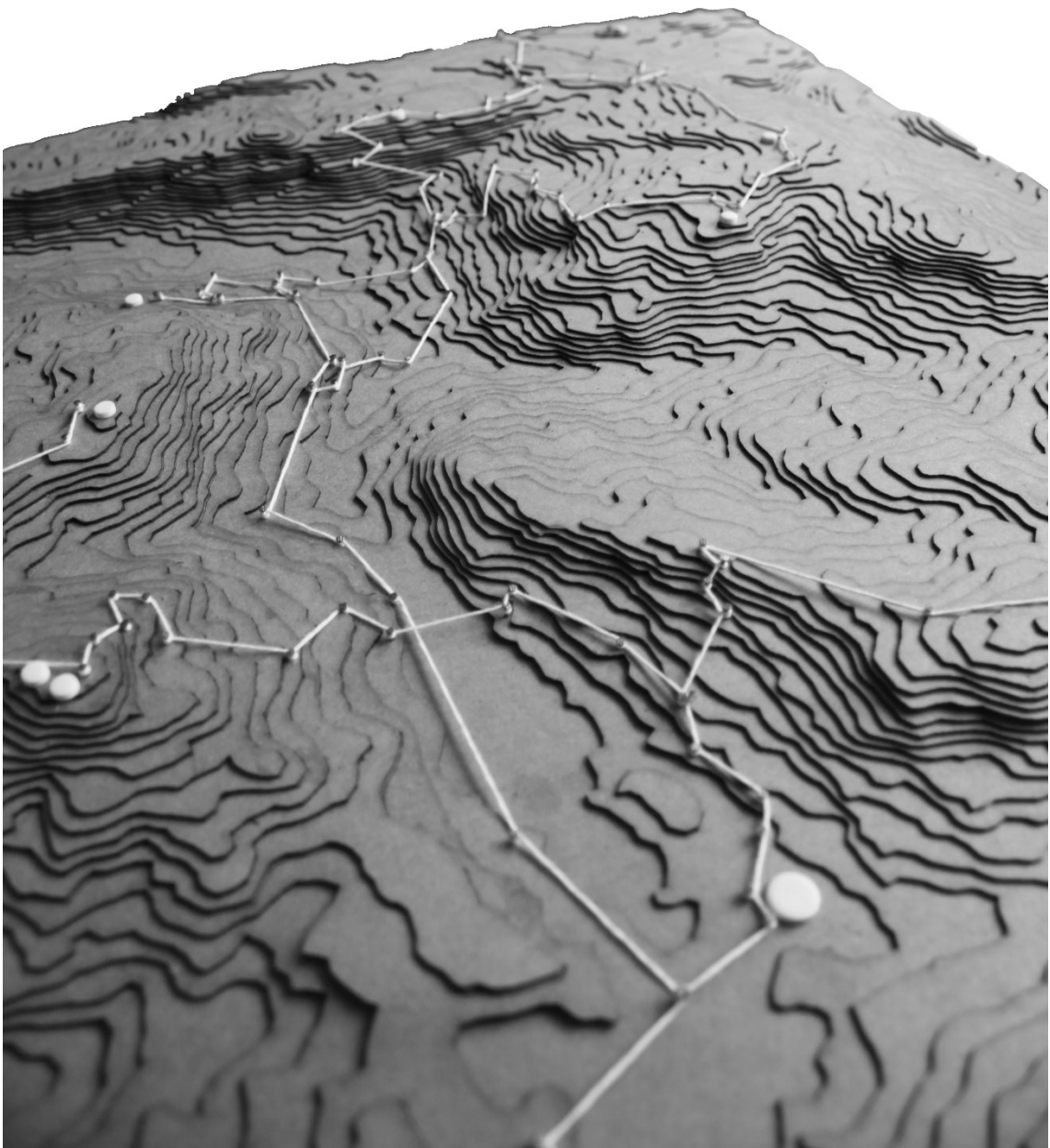



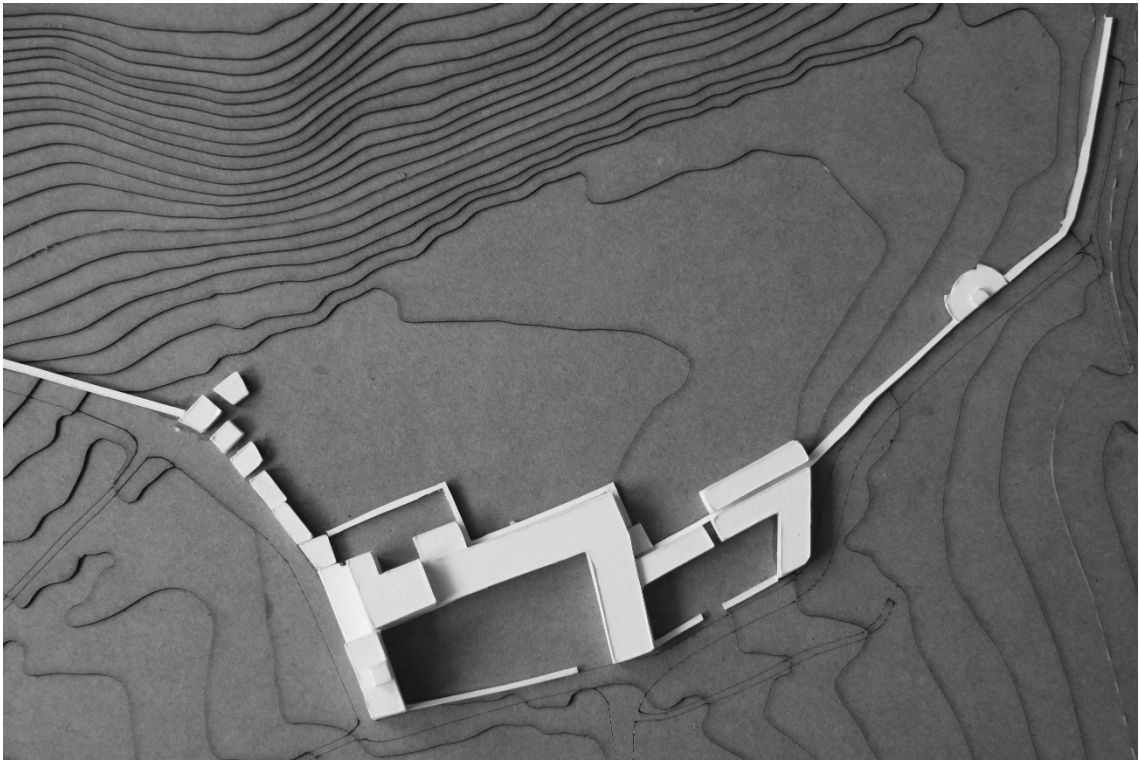

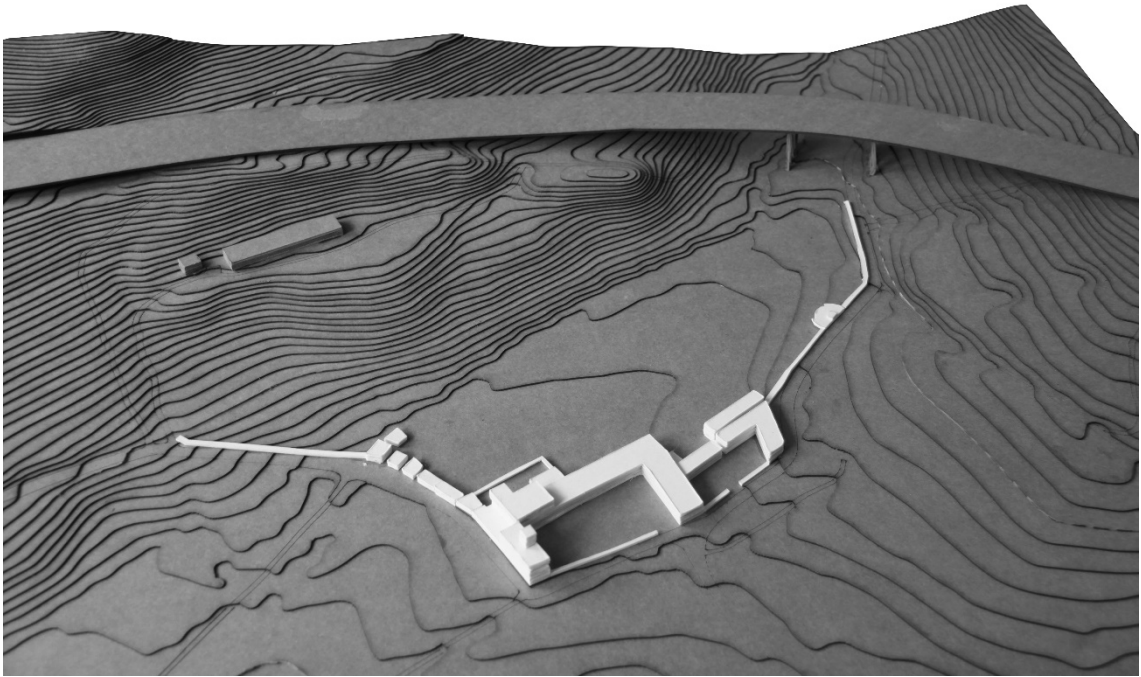

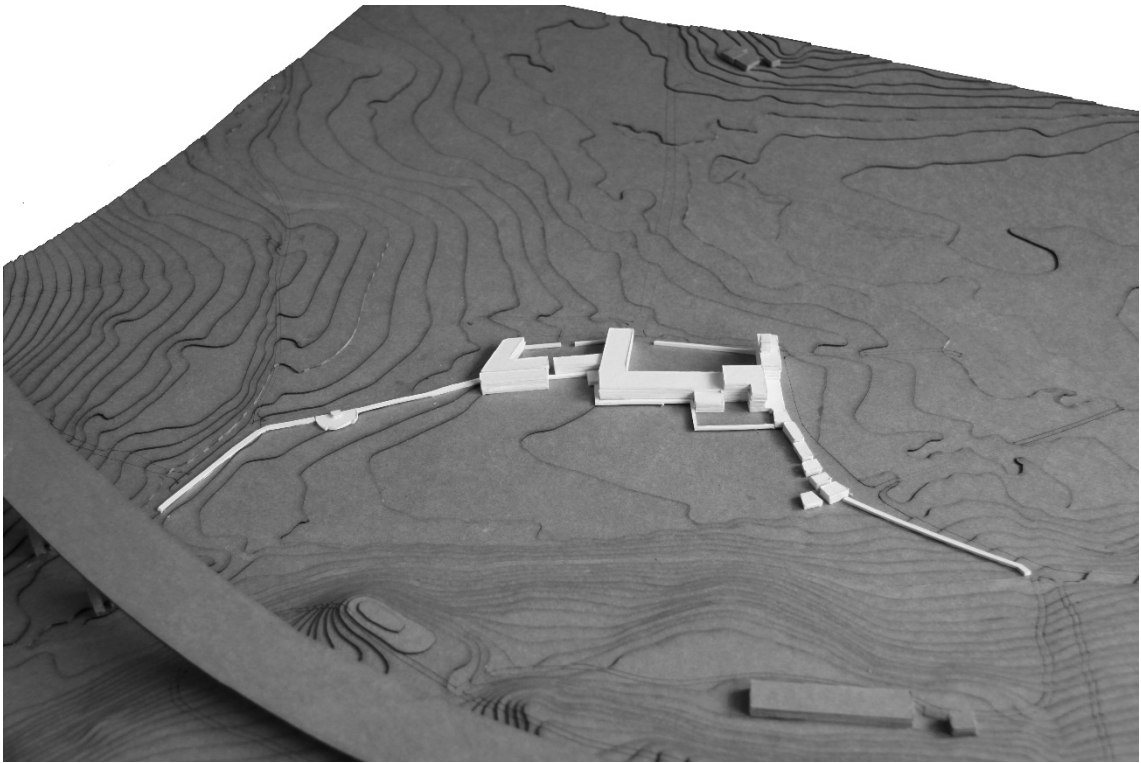

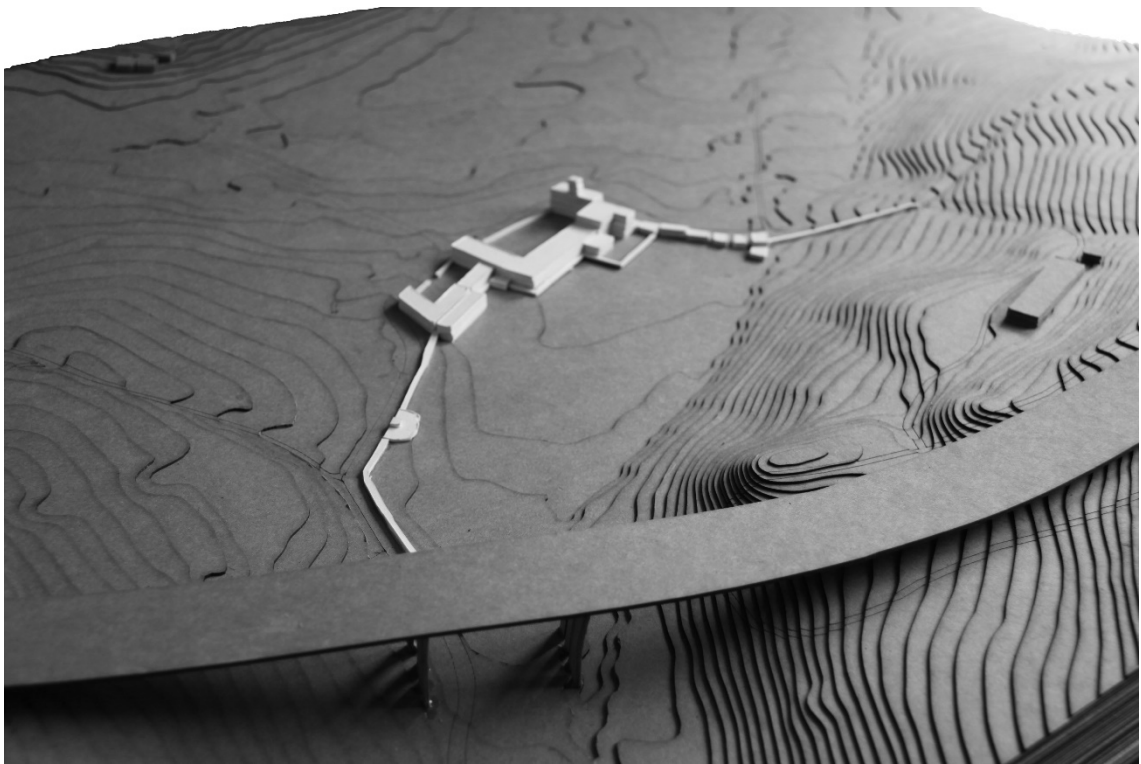

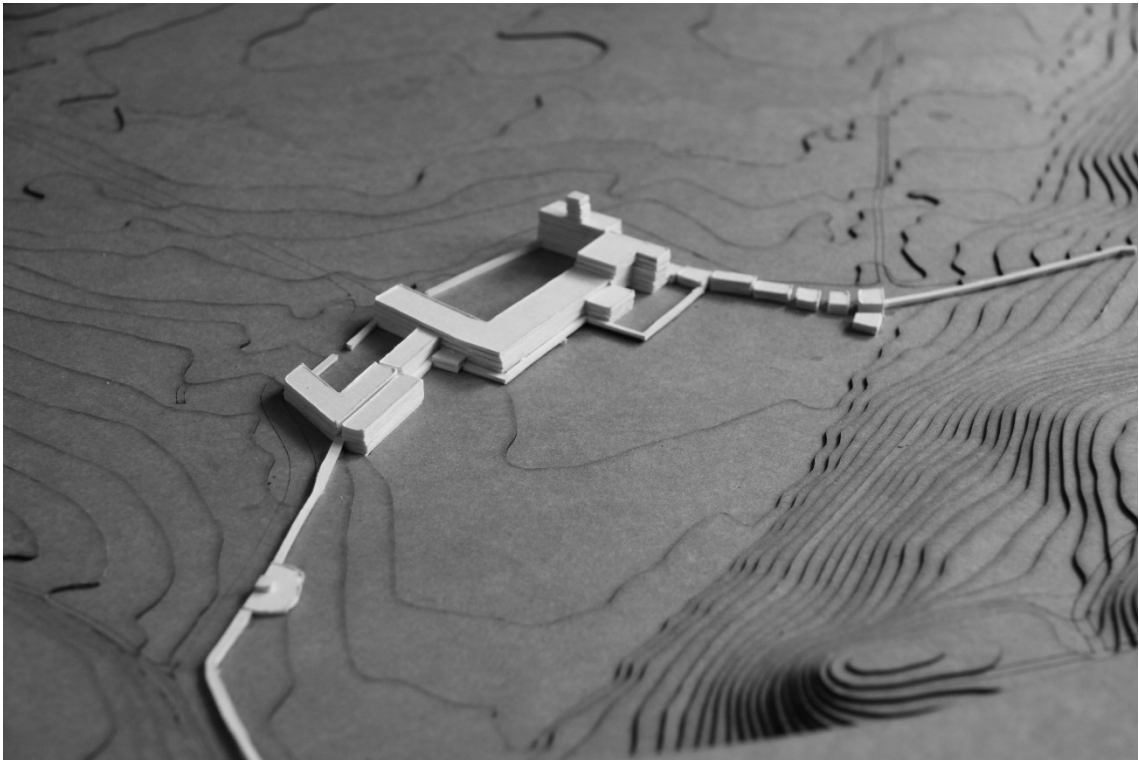

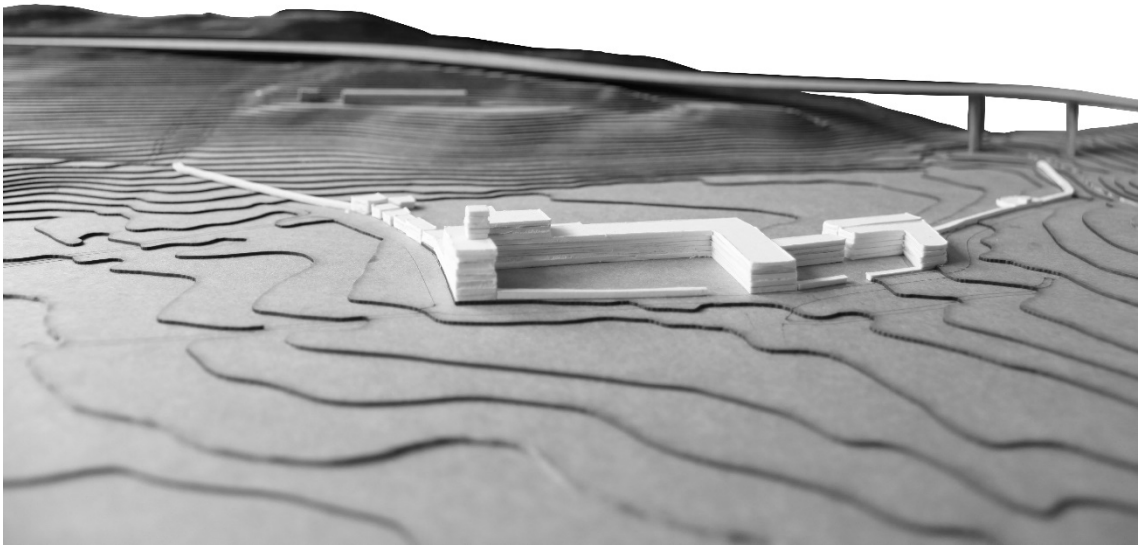

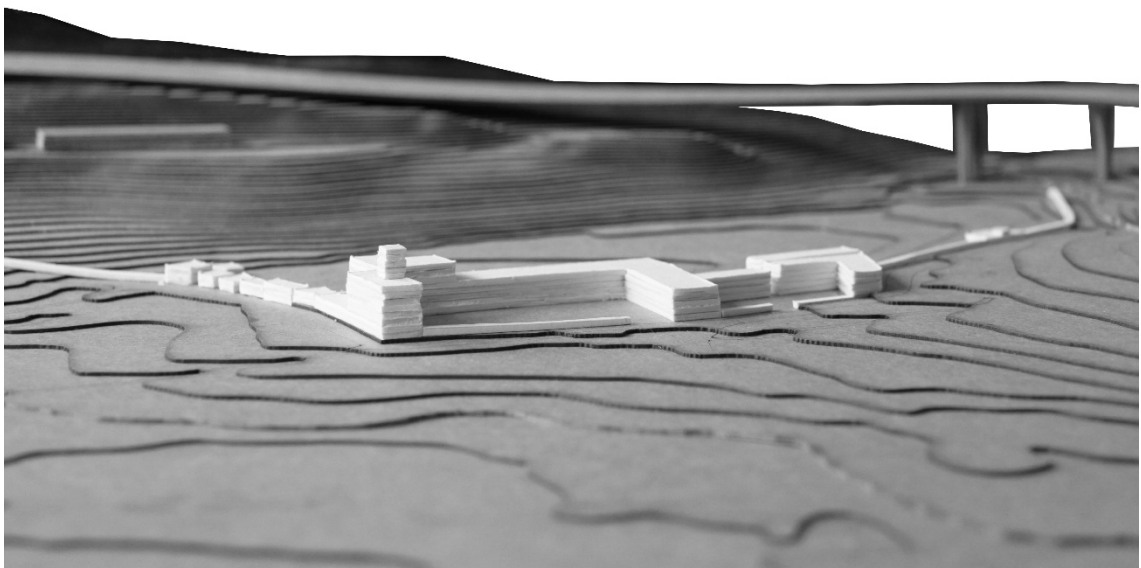

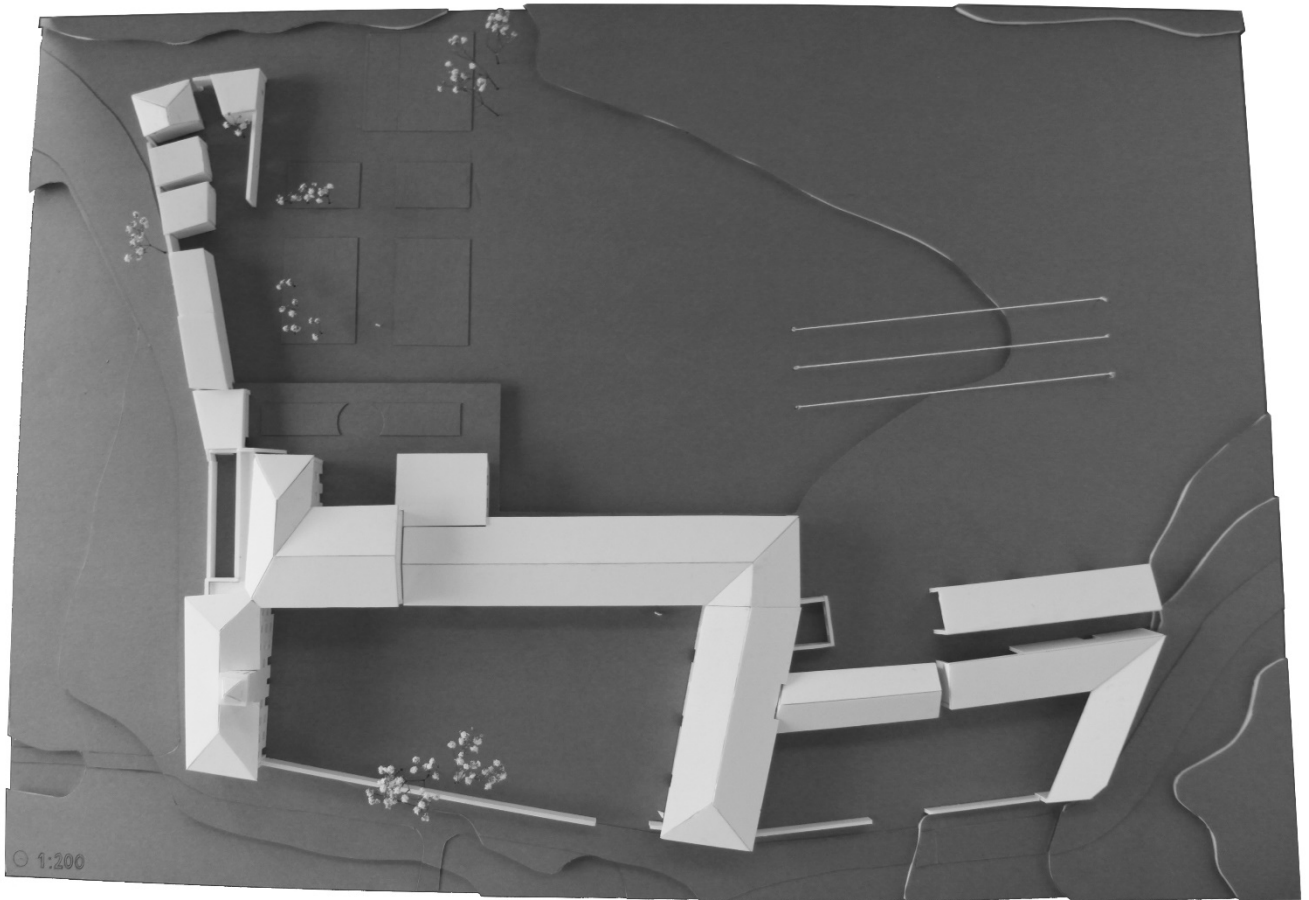

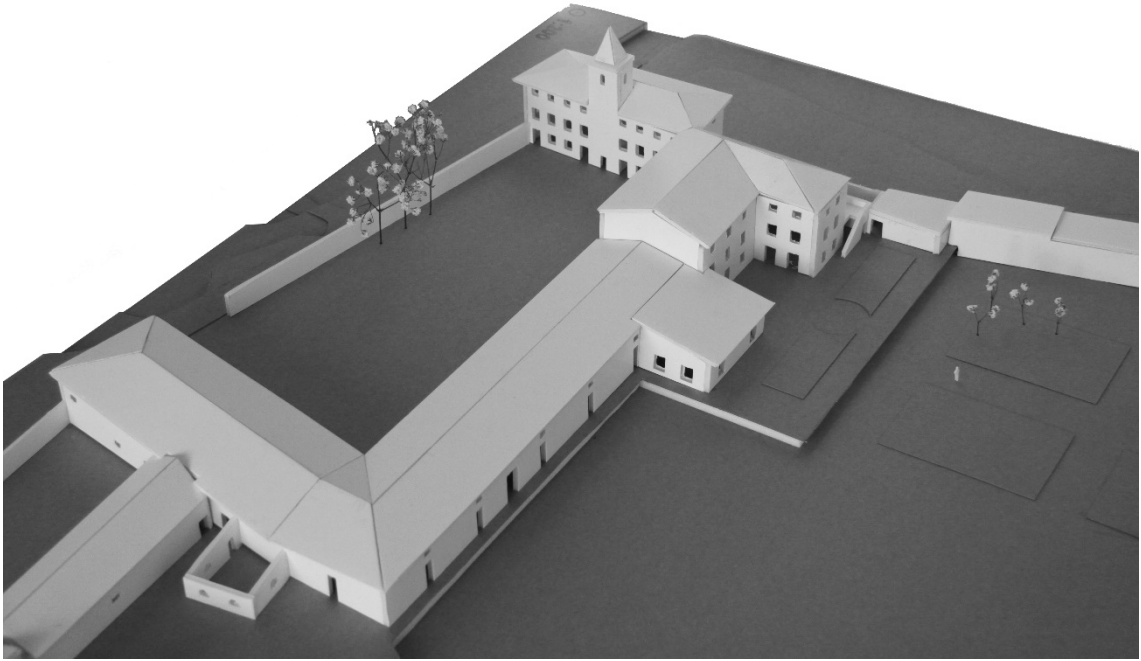

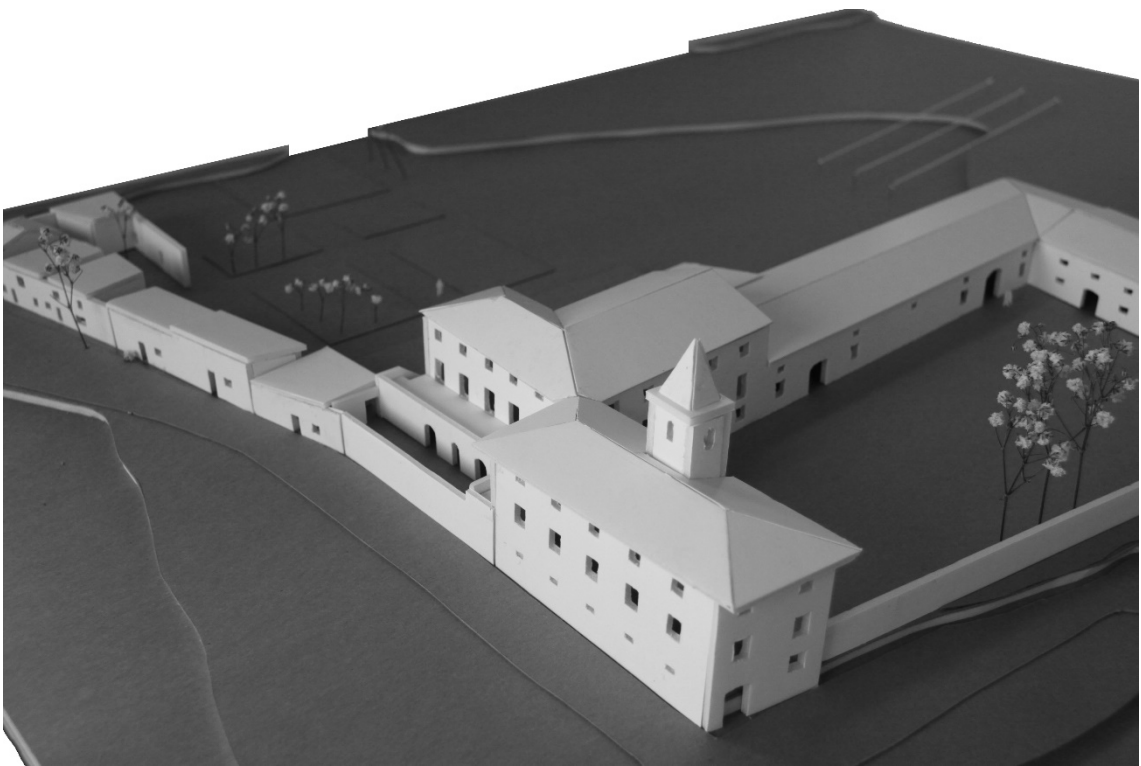

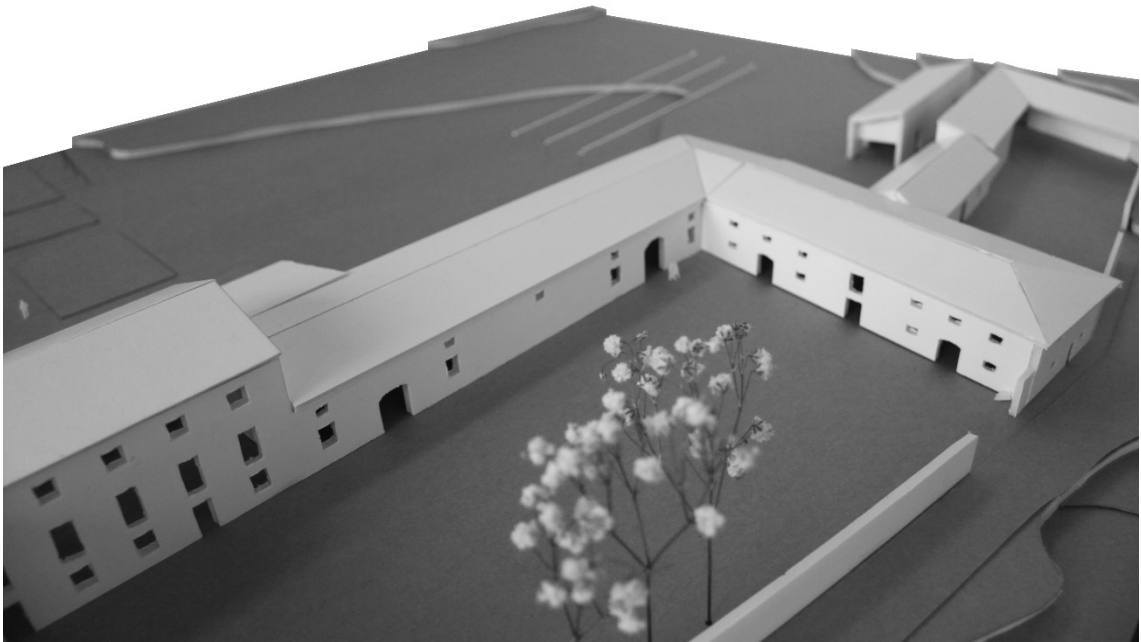

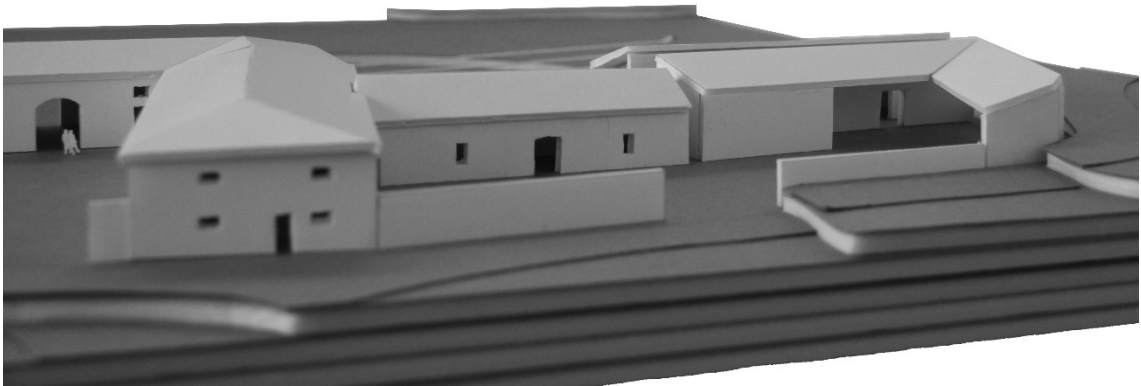

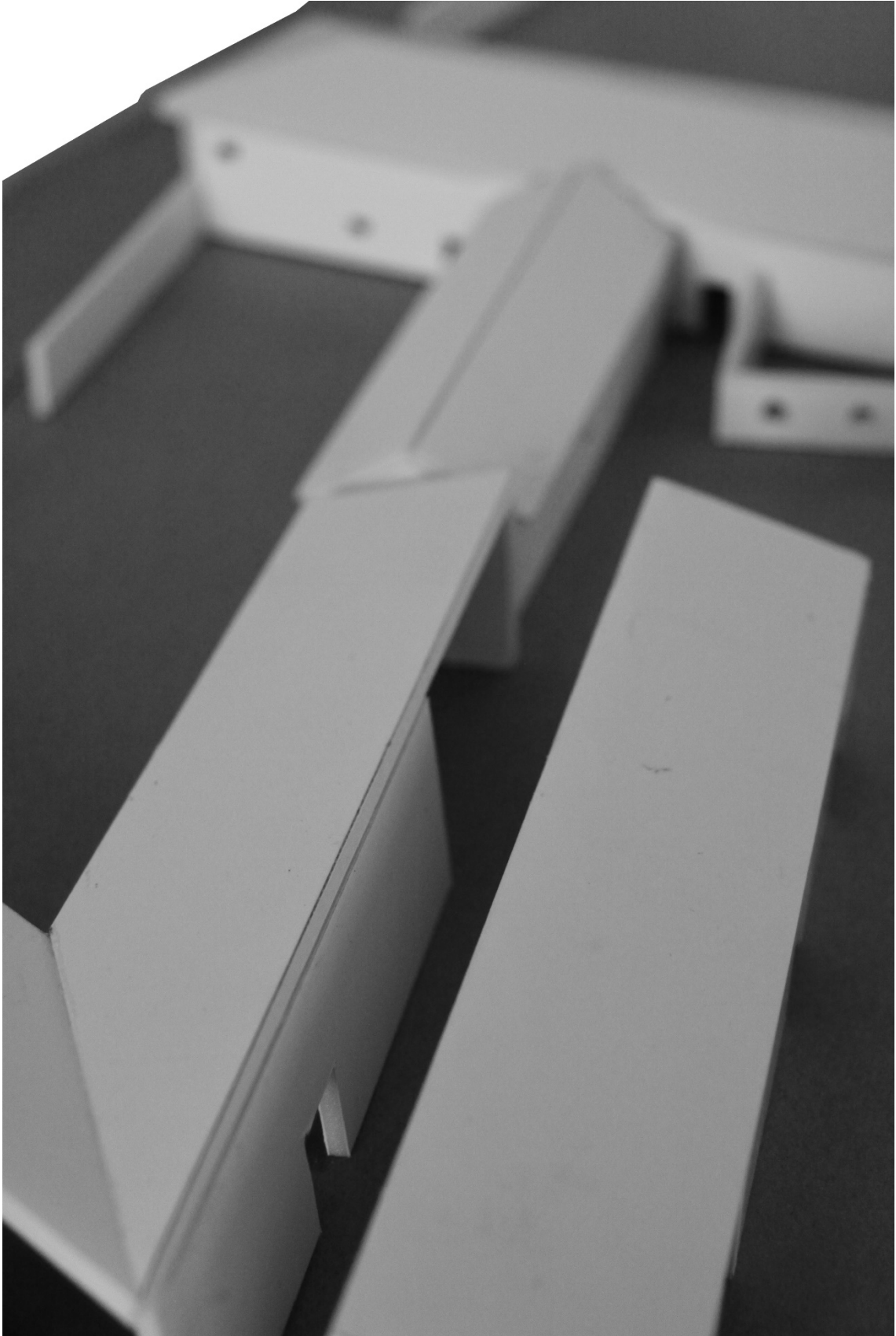

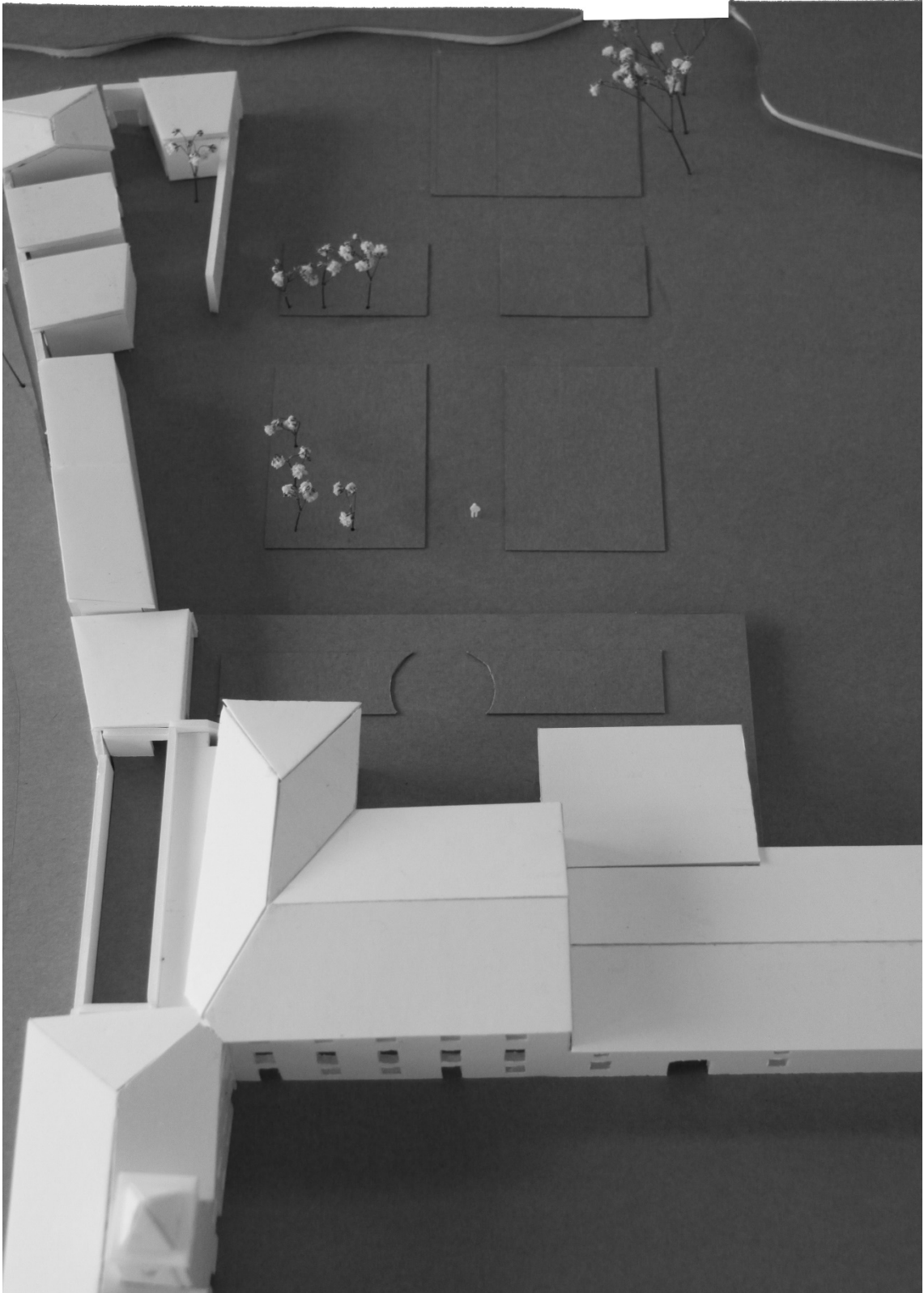

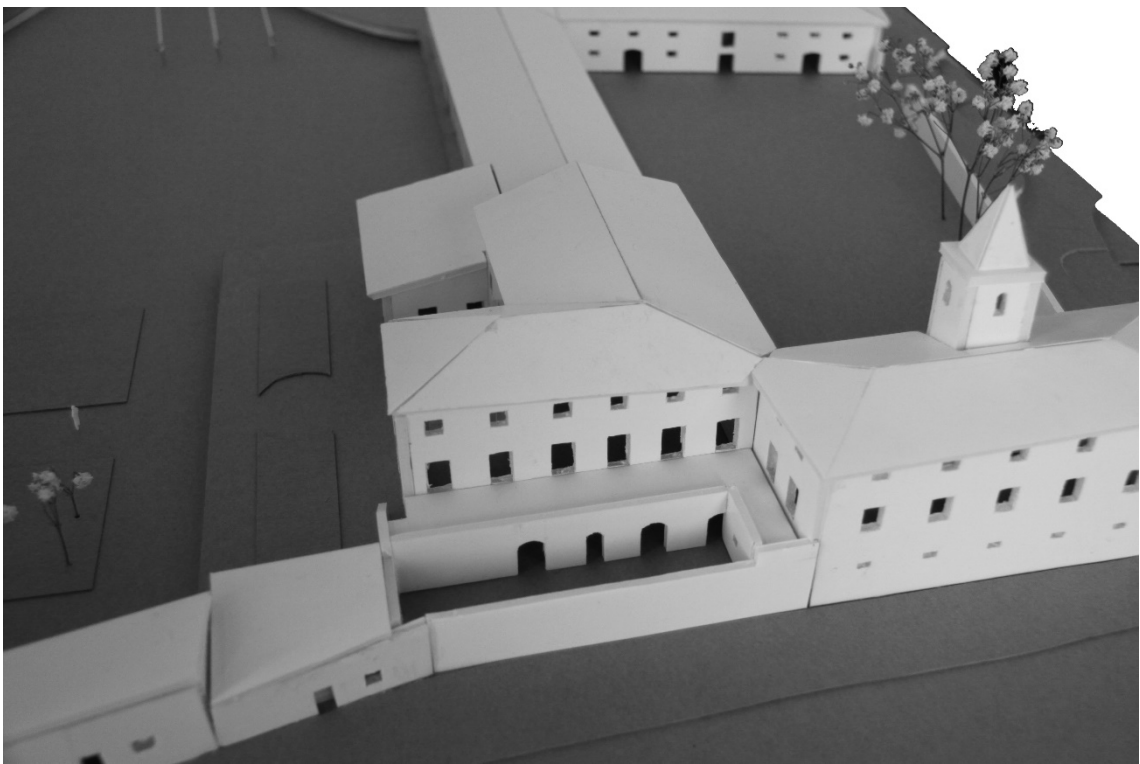

IMAGENS DIGITAIS DE TRABALHO

