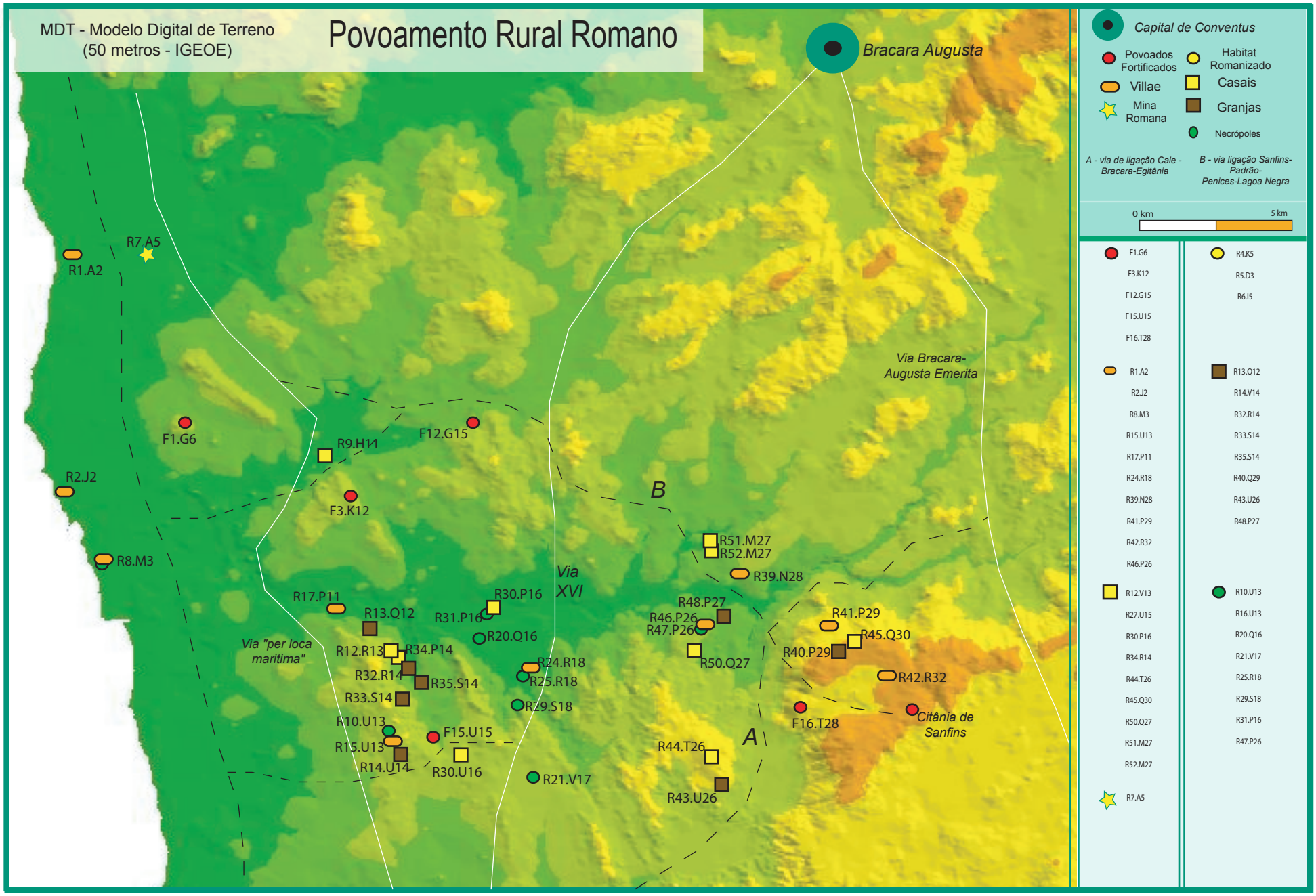
MDT - Modelo Digital de Terreno
(50 metros - IGEOE)
Povoamento Rural Romano
Bracara Augusta
Capital de Conventus
Povoados Fortificados
Habitat Romanizado
Villae
Casais
Mina Romana
Granjas
Necrópoles
A - via de ligação Cale - Bracara-Egitânia
B - via ligação Sanfins-Padrão-Penices-Lagoa Negra
0 km
5 km
F1.G6
F3.K12
F12.G15
F15.U15
F16.T28
R4.K5
R5.D3
R6.I5
R1.A2
R2.J2
R8.M3
R9.H11
R7.A5
R13.Q12
R14.V14
R32.R14
R33.S14
R35.S14
R40.Q29
R43.U26
R48.P27
R12.V13
R27.U15
R30.P16
R34.R14
R44.T26
R45.Q30
R50.Q27
R51.M27
R52.M27
R10.U13
R16.U13
R20.Q16
R21.V17
R25.R18
R29.S18
R31.P16
R47.P26
Via Bracara-Augusta Emerita
Via XVI
Via "per loca maritima"
Citânia de Sanfins
A
B
R51.M27
R52.M27
R39.N28
R30.P16
R17.P11
R13.Q12
R31.P16
R20.Q16
R48.P27
R46.P26
R47.P26
R41.P29
R45.Q30
R12.R13
R34.P14
R50.Q27
R40.P29
R24.R18
R32.R14
R35.S14
R25.R18
R42.R32
R33.S14
R29.S18
R10.U13
F15.U15
F16.T28
R15.U13
R44.T26
R14.U14
R30.U16
R21.V17
R43.U26