

***VIII Congreso de la Red Española de Política Social (REPS)  
REPS 2021 Bilbao. Cuidar la vida, garantizar la inclusión, convivir en diversidad:  
consensos y retos***

**ACTAS DE CONGRESO**  
**Coordinadora: Amaia Izaola Argüeso**



**REPS 2021 BILBAO**

VIII CONGRESO  
RED ESPAÑOLA DE POLÍTICA SOCIAL



eman ta zabal zazu



Universidad  
del País Vasco

Euskal Herriko  
Unibertsitatea



## **Congreso de la Red Española de Política Social (REPS) (8º. 2021. Bilbao)**

Cuidar la vida, garantizar la inclusión, convivir en diversidad [Recurso electrónico]: consensos y retos : Actas del VIII Congreso de la Red Española de Política Social (REPS) / coordinadora, Amaia Izaola Argüeso. – Datos. – Bilbao : Universidad del País Vasco / Euskal Herriko Unibertsitatea, Argitalpen Zerbitzua = Servicio Editorial, [2022]. - 1 recurso en línea : PDF (1948 p.)

Modo de acceso: World Wide Web

ISBN: 978-84-1319-369-4.

1. Política social - Congresos. 2. Servicios sociales – Congresos. 3. Integración social – Congresos. 4. Economía social – Congresos. I. Izaola Argüeso, Amaia, coord.

(0.034)364(063)



## ORGANIZADORES



Red Española de  
Política Social (REPS)



## PATROCINADORES

AYUNTAMIENTO DE BILBAO





**ACTAS DEL VIII CONGRESO DE LA RED ESPAÑOLA DE POLÍTICA SOCIAL (REPS)  
REPS 2021 Bilbao**

***Cuidar la vida, garantizar la inclusión, convivir en diversidad:  
Consenso y retos***

**Bilbao, 15, 16 y 17 de marzo de 2021**

**COMITÉ CIENTÍFICO**

**MANUEL AGUILAR** (Universitat de Barcelona)  
**BORJA BARRAGUÉ** (Universidad Autónoma de Madrid)  
**OLGA CANTÓ** (Universidad de Alcalá)  
**GERMÁN JARAIZ** (Universidad Pablo Olavide. Sevilla)  
**MARGARITA LEÓN** (Universidad Autónoma de Barcelona)  
**VICENTE MARBÁN** (Universidad de Alcalá)  
**GORKA MORENO** (Universidad del País Vasco)  
**BEGOÑA PÉREZ** (Universidad Pública de Navarra)  
**MARÍA SILVESTRE** (Universidad de Deusto)  
**JOSEBA ZALAKAIN** (SIIS. Centro de Documentación e Investigación)

**COMITÉ ORGANIZADOR**

**XABIER AIERDI** (Fundación Begirune)  
**FÉLIX ARRIETA** (Universidad de Deusto)  
**FERNANDO FANTOVA** (Consultor Social)  
**ARKAITZ FULLAONDO** (Universidad del País Vasco)  
**AMAIA INZA** (Universidad del País Vasco)  
**AMAIA IZAOLA** (Universidad del País Vasco)  
**GORKA MORENO** (Universidad del País Vasco)  
**MARÍA SILVESTRE** (Universidad de Deusto)  
**ANA SOFI TELLETXEA** (Red Sareen Sarea y Universidad de Deusto)  
**JOSEBA ZALAKAIN** (SIIS. Centro de Documentación e Investigación)  
**IMANOL ZUBERO** (Universidad del País Vasco)



## PANELES Y MESAS DE TRABAJO: COORDINADORAS Y COORDINADORES

### PANEL 1. INTERVENCIÓN COMUNITARIA

#### **MESA 1.1. La comunidad en la organización social de los cuidados**

Raquel Martínez Bujan, Universidade da Coruña; [raquel.bujan@udc.es](mailto:raquel.bujan@udc.es)  
Lucía Martínez Virto, Universidad Pública de Navarra; [lucia.martinez@unavarra.es](mailto:lucia.martinez@unavarra.es)  
Sara Moreno Colom, Universidad Autónoma de Barcelona; [sara.moreno@uab.cat](mailto:sara.moreno@uab.cat)

#### **MESA 1.2. Trabajo Social comunitario: Aportaciones empíricas, conceptuales y metodológicas para el diseño de políticas de intervención social**

María José Aguilar Idáñez. Universidad de Castilla-La Mancha, [MaríaJose.Aguilar@uclm.es](mailto:MaríaJose.Aguilar@uclm.es)  
Rubén Lasheras Ruiz. Universidad Pública de Navarra, [ruben.lasheras@unavarra.es](mailto:ruben.lasheras@unavarra.es)  
Anna Mata Romeu. Universidad de Lleida, [annamata@geosoc.udl.cat](mailto:annamata@geosoc.udl.cat)  
Chabier Gimeno Monterde. Universidad de Zaragoza, [chabierg@unizar.es](mailto:chabierg@unizar.es)

### PANEL 2. TRABAJO SOCIAL Y HERRAMIENTAS PARA LA INTERVENCIÓN SOCIAL

#### **MESA 2.1. Valoración, segmentación y diagnóstico**

Iñigo Alvear Lekue, Servicio para la Inclusión. Diputación Foral de Bizkaia, [inigo.alvear@bizkaia.eus](mailto:inigo.alvear@bizkaia.eus)  
Miguel Ángel Manzano Rodríguez, Gerencia de Bienestar Social. Diputación de Barcelona, [manzanorm@diba.cat](mailto:manzanorm@diba.cat)  
Víctor M. Giménez-Bertomeu Universidad de Alicante, [victor.gimenez@ua.es](mailto:victor.gimenez@ua.es)  
Domingo Carbonero Muñoz, Universidad de La Rioja, [domingo.carbonero@unirioja.es](mailto:domingo.carbonero@unirioja.es)

#### **MESA 2.2. Gestión y transferencia del conocimiento en servicios sociales**

Arantxa Mendieta Lasarte, Fundación Eguia Careaga, España, [amendieta@siis.net](mailto:amendieta@siis.net)  
Raquel Sanz, Fundación Eguia Careaga, España [rsanz@siis.net](mailto:rsanz@siis.net)  
Ainhoa Carcavila, Fundación Eguia Careaga, España, [acarcavilla@siis.net](mailto:acarcavilla@siis.net)

#### **MESA 2.3. Trabajo Social: una disciplina clave en la construcción de las Políticas sociales actuales**

M<sup>a</sup> José Aguilar, Universidad de Castilla La Mancha, [mariajose.aguilar@uclm.es](mailto:mariajose.aguilar@uclm.es)  
Carmen Mesa Raya, Gobierno de Aragón, [cmesaraya@yahoo.es](mailto:cmesaraya@yahoo.es)  
Anna Nata Romeu, Universidad de Lleida, [annamata@geosoc.udl.cat](mailto:annamata@geosoc.udl.cat)

### PANEL 3. GÉNERO Y POLÍTICAS SOCIALES

#### **MESA 3.2. Masculinidades y Políticas Públicas**

Teresa Jurado Guerrero, UNED, [tjurado@poli.uned.es](mailto:tjurado@poli.uned.es)  
Bakea Alonso Fernández de Avilés, Fundación Cepaim, [bakea@cepaim.org](mailto:bakea@cepaim.org)  
Francisco Abril Morales, Universidad de Girona, [paakoabril@gmail.com](mailto:paakoabril@gmail.com)  
Ritxar Bacete González, Promundo Global, [r.bacete@promundoglobal.org](mailto:r.bacete@promundoglobal.org)

#### **MESA 3.3. Exclusión social y género**

Aitziber Goitia Martínez, Dpto. de Empleo, Inclusión Social e Igualdad. Diputación Foral de Bizkaia; [aitziber.goitia@bizkaia.eus](mailto:aitziber.goitia@bizkaia.eus)  
Fuencisla Garrofé Montes, Dpto. de Empleo, Inclusión Social e Igualdad. Diputación Foral de Bizkaia, [fuencisla.garrofe@bizkaia.eus](mailto:fuencisla.garrofe@bizkaia.eus)  
Alixé Rodríguez Gil, Dpto. de Empleo, Inclusión Social e Igualdad. Diputación Foral de Bizkaia, [alixe.rodriguez@bizkaia.eus](mailto:alixe.rodriguez@bizkaia.eus);  
Raquel Royo Prieto, Dpto. de Trabajo Social y Sociología. Universidad de Deusto [raquel.royo@deusto.es](mailto:raquel.royo@deusto.es)

#### **MESA 3.4. Políticas de igualdad en las universidades: alianzas y obstáculos**

Arantxa Elizondo, Universidad del País Vasco, España, [arantxa.elizondo@ehu.es](mailto:arantxa.elizondo@ehu.es)  
Alba Alonso, Universidad de Santiago de Compostela, España, [a.alonso@usc.es](mailto:a.alonso@usc.es)

### PANEL 4. POLÍTICAS DE INCLUSIÓN

#### **MESA 4.1. Un necesario cambio de perspectiva del sinhogarismo: centrado en la prevención y que contemple la revisión de modelos y prácticas de intervención**

Marta Llobet Estany, Escola de Treball Social, Universitat de Barcelona, [mllobet@ub.edu](mailto:mllobet@ub.edu)  
Albert Sales Campos, Institut d'Estudis Regionals i Metropolitans de Barcelona, [albert.sales@upf.edu](mailto:albert.sales@upf.edu)  
Joan Uribe Vilarrodona, Departament d'Antropologia Social i Cultural, Universitat de Barcelona, [juribe@cssbcn.cat](mailto:juribe@cssbcn.cat)

#### **MESA 4.2. Universalización del Sistema Público de Servicios Sociales para la Inclusión**

Oscar Seco Revilla, Diputación Foral de Bizkaia, [oscar.seco@bizkaia.eus](mailto:oscar.seco@bizkaia.eus)

#### **MESA 4.3. El desarrollo personal a través de la inclusión en ocio de la ciudadanía**

Xabier Aierdi, Fundación Begirune, [xabier.aierdi@gmail.com](mailto:xabier.aierdi@gmail.com)

## PANEL 5. EMPLEO, INCLUSIÓN Y ECONOMÍA SOCIAL

### ***MESA 5.1. Diseño, evaluación e impacto de las políticas de empleo. En especial para los colectivos especialmente vulnerables***

Carlos De Fuentes G<sup>a</sup>-Romero de Tejada, Universidad Complutense de Madrid, España, [carlosdf@ucm.es](mailto:carlosdf@ucm.es)

Susana González Rómulo, Diputación Foral de Bizkaia, España, [susana.gonzalez.romulo@bizkaia.eus](mailto:susana.gonzalez.romulo@bizkaia.eus)

Segundo Valmorisco Pizarro, Universidad Complutense de Madrid, España, [svalmori@ucm.es](mailto:svalmori@ucm.es)

### ***MESA 5.2. Las empresas de inserción como herramienta de Economía Social y Solidaria para reducir las desigualdades***

Joana Revilla Gutiérrez, Gizatea - Asociación de Empresas de Inserción del País Vasco, España, [gizatea@gizatea.net](mailto:gizatea@gizatea.net)

Garazi Yurrebaso Atutxa, Universidad de Deusto, [garaziyurrebaso@deusto.es](mailto:garaziyurrebaso@deusto.es)

Ana M<sup>a</sup> Hernández Fernández, Universidad Carlos III de Madrid, [anamhern@polsoc.uc3m.es](mailto:anamhern@polsoc.uc3m.es)

## PANEL 6. ESTADO DE BIENESTAR Y POLÍTICA SOCIAL PARA UNA NUEVA SOCIEDAD

### ***MESA 6.1. Política Social para una nueva sociedad***

Maite Montagut, Foessa, [maite.montagut@gmail.com](mailto:maite.montagut@gmail.com)

Raúl Flores Martos, Cáritas/Foessa, [rflores.ssgg@caritas.es](mailto:rflores.ssgg@caritas.es)

### ***MESA 6.2. Tendencias y actores en la reestructuración del Estado de bienestar***

David Luque Balbona, Departamento de Sociología de la Universidad de Oviedo, [luquedavid@uniovi.es](mailto:luquedavid@uniovi.es)

Ana Marta Guillén, Departamento de Sociología de la Universidad de Oviedo, [aguillen@uniovi.es](mailto:aguillen@uniovi.es)

### ***MESA 6.3. Tercer Sector de acción social: desarrollo, incertidumbres y retos en los ámbitos regional y local.***

Vicente Marbán Gallego, Universidad de Alcalá, España, [vicente.marban@uah.es](mailto:vicente.marban@uah.es)

Eduardo Díaz Velázquez, Universidad de Alcalá, España, [eduardo.diazv@uah.es](mailto:eduardo.diazv@uah.es)

## PANEL 7. Familias, cuidados e infancia

### ***MESA 7.1. Políticas de infancia y familias y la igualdad de oportunidades en el ámbito local, autonómico y estatal***

Eloi Mayordomo Martínez, Secció de Recursos per a la Infància i les Famílies. Servei de Suport de Programes Socials. Àrea de Cohesió Social, Ciutadania i Benestar. Diputació de Barcelona, [mayordomome@diba.cat](mailto:mayordomome@diba.cat)

Xavier Millan Cañamares, Secció de Recursos per a la Infància i les Famílies. Servei de Suport de Programes Socials. Àrea de Cohesió Social, Ciutadania i Benestar. Diputació de Barcelona, [millanfc@diba.cat](mailto:millanfc@diba.cat)

### **MESA 7.2. Educación infantil y equidad**

Margarita León Borja, Universidad Autònoma Barcelona, España, [margarita.leon@uab.es](mailto:margarita.leon@uab.es)

Lara Maestriperi, Universidad Autònoma Barcelona, España, [lara.maestriperi@uab.cat](mailto:lara.maestriperi@uab.cat)

### **MESA 7.3. La infancia y los cuidados**

Lourdes Gaitán Muñoz, Comité de Sociología de la Infancia de la Federación Española de Sociología (FES), [lourdesgaitan22@gmail.com](mailto:lourdesgaitan22@gmail.com)

Julia Ramiro Vázquez, Comité de Sociología de la Infancia de la Federación Española de Sociología (FES), [jramiro@der.uned.es](mailto:jramiro@der.uned.es)

José Ángel Rodríguez Martínez, DG de Políticas Sociales del Gobierno de Cantabria, [lopez\\_je@cantabria.es](mailto:lopez_je@cantabria.es)

Jesus Ignacio López Rivas, DG de Políticas Sociales del Gobierno de Cantabria, [rodriguez\\_ja@cantabria.es](mailto:rodriguez_ja@cantabria.es)

### **PANEL 8. Diversidad y migraciones**

#### **MESA 8.1. Inmigración y políticas sociales. De la migración económica a la migración de retiro**

Inés Calzada Gutiérrez, Universidad Complutense de Madrid, [icalzada@ucm.es](mailto:icalzada@ucm.es)

Maite Fouassier Zamalloa, Ikuspegi. Observatorio Vasco de Inmigración, [maite.fouassier@ehu.eus](mailto:maite.fouassier@ehu.eus)

Irune Ruiz Ciarreta, Universidad del País Vasco, [irune.ruiz@ehu.eus](mailto:irune.ruiz@ehu.eus)

María Gómez Garrido, Universidad de Baleares, [maria.gomez@uib.es](mailto:maria.gomez@uib.es)

#### **MESA 8.2. Derechos Humanos, Diversidad y Políticas Públicas**

Trinidad Lourdes Vicente Torrado, Universidad de Deusto, España, [trinidad.vicente@deusto.es](mailto:trinidad.vicente@deusto.es)

Gorka Urrutia Asua, Universidad de Deusto, España, [gorka.urrutia@deusto.es](mailto:gorka.urrutia@deusto.es)

### **PANEL 9. Globalización y estados de bienestar emergentes**

#### **MESA 9.1. Política social neoliberal: experiencias comparadas entre el sur y el norte global**

Vanesa Hervías Parejo, Universidad de Cádiz, España, [vanesa.hervias@uca.es](mailto:vanesa.hervias@uca.es)

Angela Santana do Amaral, Universidad Federal de Pernambuco, Departamento de Trabajo Social, Brasil, [angelaufpe@yahoo.com.br](mailto:angelaufpe@yahoo.com.br)

Vera Maria Ribeiro Nogueira, Universidade Católica de Pelotas/Universidade Federal de Santa Catarina, Brasil, [veramrn@gmail.com](mailto:veramrn@gmail.com)

Laura Vecinday, Universidad de la República, Facultad de Ciencias Sociales, Uruguay, [lauravecinday@gmail.com](mailto:lauravecinday@gmail.com)

***MESA 9.2. Políticas sociales en el sur global: análisis, diseño e implementación en Estados de tensión***

Evangelina Martich, Universidad Carlos III de Madrid/ Universidade Federal Fluminense;  
[emartich@polsoc.uc3m.es](mailto:emartich@polsoc.uc3m.es)

Juliana Hernández Bertone, Universidad de Deusto/ Universidad Católica de Córdoba, Argentina,  
[juliana.hernandez@deusto.es](mailto:juliana.hernandez@deusto.es)

**PANEL 10. Gobernanza, integración y participación en los Servicios Sociales**

***MESA 10.1. Gobernanza, integración y políticas de bienestar en el ámbito local***

María Jesús Rodríguez García, Universidad Pablo de Olavide, [mjrodgar@upo.es](mailto:mjrodgar@upo.es)

Laureano Martínez Sordoni, Universidad Pública de Navarra, [laureano.martinez@unavarra.es](mailto:laureano.martinez@unavarra.es)

Enrique Pastor Seller, Universidad de Murcia, [epastor@um.es](mailto:epastor@um.es)

Félix Arrieta Frutos, Universidad de Deusto, [felix.arrieta@deusto.es](mailto:felix.arrieta@deusto.es)

***MESA 10.2. PARTICIPACIÓN CIUDADANA EN LOS SERVICIOS SOCIALES***

Noemí Bergantinos Franco, Universidad del País Vasco/Euskal Herriko Unibertsitatea, España,  
[noemi.bergantinos@ehu.eus](mailto:noemi.bergantinos@ehu.eus)

Nerea Zubillaga, Universidad del País Vasco/Euskal Herriko Unibertsitatea, España,  
[nerea.zubillaga@ehu.eus](mailto:nerea.zubillaga@ehu.eus)

**PANEL 11. Pobreza, garantía de ingresos y redistribución**

***MESA 11.1. La garantía asistencial de ingresos tras la Gran Recesión en la Europa mediterránea***

Manuel Aguilar Hendrickson, Universitat de Barcelona, España,  
[manuel.aguilar.hendrickson@ub.edu](mailto:manuel.aguilar.hendrickson@ub.edu)

Stefania Sabatinelli, Politecnico di Milano, Italia, [stefania.sabatinelli@polimi.it](mailto:stefania.sabatinelli@polimi.it)

***MESA 11.2. Bienestar fiscal: efectos distributivos y transformaciones de la política social***

Ana Arriba González de Durana, Universidad de Alcalá, España, [ana.arriba@uah.es](mailto:ana.arriba@uah.es)

Olga Cantó Sánchez, Universidad de Alcalá, España, [olga.canto@uah.es](mailto:olga.canto@uah.es)

***MESA 11.3. Ayuda alimentaria en el contexto de la abundancia de recursos: estrategias y mecanismos***

Leire Escajedo San Epifanio, Urban Elika - Universidad del País Vasco/ EHU, España,  
[leire.escajedo@ehu.eus](mailto:leire.escajedo@ehu.eus)

Esther Rebato Ochoa, Urban Elika - Universidad del País Vasco/ EHU, España;  
[esther.rebato@ehu.eus](mailto:esther.rebato@ehu.eus)

Claudia Magaña González, Universidad de Barcelona, [claudia.magana@ub.edu](mailto:claudia.magana@ub.edu)

Araceli Muñoz García, Universidad de Barcelona, [aracelimunoz67@gmail.com](mailto:aracelimunoz67@gmail.com)

## PANEL 12. Transiciones vitales

### **MESA 12.1. Revisión de los sistemas de protección social en respuesta a las transiciones vitales en entornos VICA**

Arantxa Rodríguez Berrio, Universidad de Deusto, España, [arodrig@deusto.es](mailto:arodrig@deusto.es)  
Concepción Maiztegui Oñate, Universidad de Deusto, España, [cmaizte@deusto.es](mailto:cmaizte@deusto.es)  
Francisco José López Jiménez, Universidad Ramón Llull, España, [plopez@peretarres.org](mailto:plopez@peretarres.org)  
Santa Lázaro Fernández, Universidad de Comillas, España, [slazaro@comillas.edu](mailto:slazaro@comillas.edu)

### **MESA 12.2. Jóvenes: política social y desafíos de la transición a la vida adulta**

Virginia Fuentes Gutiérrez, Universidad de Jaén, España, [vfuentes@ujaen.es](mailto:vfuentes@ujaen.es)  
Marta García-Domingo, Universidad de Jaén, España, [mgdoming@ujaen.es](mailto:mgdoming@ujaen.es)  
Teresa Amezcua Aguilar, Universidad de Jaén, España, [mamezcua@ujaen.es](mailto:mamezcua@ujaen.es)  
María Aranda López, Universidad de Jaén, España, [aranda@ujaen.es](mailto:aranda@ujaen.es)

### **MESA 12.3. La participación a lo largo del proceso de envejecimiento como clave para el ejercicio de la autonomía y otros derechos**

Pura Díaz Veiga, Fundación Matia Instituto Gerontológico, España, [pura.diaz-veiga@matiafundazioa.eus](mailto:pura.diaz-veiga@matiafundazioa.eus)  
Penélope Castejón Villarejo, Fundación Matia Instituto Gerontológico, España, [penelope.castejon@matiafundazioa.eus](mailto:penelope.castejon@matiafundazioa.eus)

## PANEL 13. Discapacidad

### **MESA 13.1. Discapacidad, capacitismo, políticas sociales**

Mónica del Pilar Otaola Barranquero, Universidad de Salamanca, [monicaotaola@usal.es](mailto:monicaotaola@usal.es)  
Eva Moral Cabrero, Universidad de Salamanca, [evamoral@usal.es](mailto:evamoral@usal.es)  
Agustín Huete García Universidad de Salamanca, [ahueteg@usal.es](mailto:ahueteg@usal.es)

## PANEL 14. Digitalización e innovación tecnológica

### **MESA 14.1. La sociedad digital: un nuevo reto para las políticas sociales**

Marta García Domingo, Universidad de Jaén, España, [mgdoming@ujaen.es](mailto:mgdoming@ujaen.es)  
Virginia Fuentes Gutiérrez, Universidad de Jaén, España, [vfuentes@ujaen.es](mailto:vfuentes@ujaen.es)  
Teresa Amezcua Aguilar, Universidad de Jaén, España, [mamezcua@ujaen.es](mailto:mamezcua@ujaen.es)  
María Aranda López, Universidad de Jaén, España, [aranda@ujaen.es](mailto:aranda@ujaen.es)

### **MESA 14.2. Sociedad 5.1. Innovación tecnológica en unos Servicios Sociales centrados en las personas**

Balbino Pardavila Martínez, IMSERSO, Ministerio de Sanidad, Consumo y Bienestar Social, [bpardavila@imserso.es](mailto:bpardavila@imserso.es)





## ÍNDICE

### INTRODUCCIÓN

<i>Fernando Fantova</i> .....	13
-------------------------------	----

### PANEL 1: INTERVENCIÓN COMUNITARIA

#### Con-Moviéndonos para cambiar las cosas. Una propuesta de intervención comunitaria desde la defensa de los Derechos Humanos

<i>Luis Francisco Rodríguez Pradas</i> .....	17
--	----

#### Ampliar voces. El reto de la radio comunitaria Locura Feliz

<i>Juan Pérez Trujillo y Fran Barrios</i> .....	29
---	----

#### Proyecto B-MINCOME: experiencias significativas desde la Acción Comunitaria

<i>Lidia Callejo González, Teresa Fernández Moreno y Mireia Albors González</i> .....	43
---	----

#### Narrativa, trabajo comunitario y servicios sociales integradores. Una propuesta de cambio. En recuerdo y homenaje a Marco Marchioni

<i>M<sup>a</sup> Luisa Blanco Roca</i> .....	61
--	----

### PANEL 2. TRABAJO SOCIAL Y HERRAMIENTAS PARA LA INTERVENCIÓN SOCIAL .....75

#### Herramienta de triaje para atención integrada entre servicios sociales y de empleo

<i>Fco. Javier De Miguel Marqués</i> .....	77
--	----

#### Planificación y evaluación integral de procesos de intervención social

<i>Nestor Sangroniz, Itxaso Urcelay, Aitziber Quintana, Gaizko Cirión y Carlos Arguilea</i> .....	97
---	----

#### Modelo de mejora político-social de protocolos de atención a las víctimas de violencia de género basado en la persona

<i>Vanesa Zorrilla-Muñoz, Irene de Lamo Velado y Patricia Nieto Rojas</i> .....	129
---	-----

#### Hacia una identificación sistemática de personas con necesidades sociales complejas: un estudio piloto sobre el uso de la matriz de autosuficiencia

<i>Marta Ballester Santiago, Xavier Delgado Alonso, Francisco Hernández y Torres, Meritxell Benedí</i> .....	147
--	-----

#### Aportaciones de las teorías feministas al Trabajo Social

<i>Núria Fustier</i> .....	163
----------------------------	-----

#### Aportaciones del Trabajo Social a los Servicios Sociales: análisis comparativo de instrumentos para la sistematización del diagnóstico social

<i>Núria Fustier</i> .....	175
----------------------------	-----

#### Análisis bibliométrico de la investigación sobre Servicios Sociales en la Web Of Science

<i>Fernando Relinque-Medina, Manuela A. Fernández-Borrero, Octavio Vázquez-Aguado y Rocío Muñoz-Moreno</i> .....	201
--	-----

#### Apuntes para definir una estrategia de investigación e innovación en los Servicios Sociales andaluces

<i>Fernando Relinque Medina, Rocío Muñoz Moreno, Manuela A. Fernández-Borrero y Octavio Vázquez Aguado</i> .....	219
--	-----

<b>PANEL 3. MASCULINIDADES Y POLÍTICAS PÚBLICAS .....</b>	<b>237</b>
<b>La gestión del conocimiento en tiempos de pandemia. La experiencia del SIIS (Servicio de Información e Investigación Social)</b>	
<i>Ainhoa Carcavilla Iburguen y Arantxa Mendieta Lasarte .....</i>	<i>239</i>
<b>Programa integral de salud de los hombres: una necesidad urgente</b>	
<i>Alexis Valenzuela Mayorga y Diego Silva Jiménez .....</i>	<i>247</i>
<b>¿Influye el tipo de convivencia, incluido el régimen matrimonial, con la participación de los hombres en el cuidado y las mujeres en el mercado laboral?</b>	
<i>Cristina Castellanos Serrano .....</i>	<i>259</i>
<b>¿Y qué sucede si el clima y la cultura de la empresa es propicia a la adopción de medidas de conciliación de la vida familiar y laboral?</b>	
<i>Anabel Suso Araico.....</i>	<i>283</i>
<b>Articulación de las variables de género, edad y diversidad funcional en el ámbito social, educativo y laboral: una situación de triple discriminación en la realidad social vasca</b>	
<i>Nerea Azkona.....</i>	<i>293</i>
<b>Intervención contra la violencia de género: posicionamientos y tensiones profesionales en un servicio de atención en Barcelona</b>	
<i>Angeline Giusto-Ampuero .....</i>	<i>311</i>
<b>La evaluación participativa y con perspectiva feminista al servicio de la mejora en la prestación de servicios de atención a las víctimas de violencia machista: El caso de la Diputación Foral de Gipuzkoa</b>	
<i>Ainara Canto, Jaime García y Monika Mena.....</i>	<i>323</i>
<b>Mujeres en situación de sin hogar en la ciudad de Barcelona</b>	
<i>María Virginia Matulič Domandzič, Adela Boixadós y Jordi Caïs .....</i>	<i>339</i>
<b>Una primera aproximación a la implementación del Marco Europeo de Igualdad en la universidad francesa</b>	
<i>María Elisa Alonso y Beatriz Onandia Ruiz .....</i>	<i>355</i>
<b>La educación superior en Brasil y la formación en trabajo social como expresión del controvertido acceso a la educación universitaria</b>	
<i>Aline de Andrade Rodrigues y Vania Maria Manfroi .....</i>	<i>367</i>
<b>La desigualdad de género en el trabajo agrario</b>	
<i>Ana M<sup>a</sup> Moreno Márquez.....</i>	<i>383</i>
<b>PANEL 4. POLÍTICAS DE INCLUSIÓN.....</b>	<b>403</b>
<b>Sinhogarismo femenino: presente y futuro de una experiencia de abordaje integral</b>	
<i>Elena Sala Fernández y Roser Arcas Ferré.....</i>	<i>405</i>
<b>Intervención con personas sin hogar desde un enfoque de Derechos Humanos / Intervention with homeless people, from a Human Rigts perspective</b>	
<i>Rafael Arredondo Quijada, María de las Olas Palma García y Francisco Javier Jiménez Gómez .....</i>	<i>425</i>

<b>La representación social del pobre a través de un recurso nocturno para personas sin hogar en Donostia</b> <i>Martin Apalategui Fernández</i> .....	437
<b>Housing first y violencia de género: una asignatura pendiente</b> <i>Carmen Belchí García y Almudena Mateos Gil</i> .....	455
<b>Características de la población sin hogar atendida en Barcelona durante la emergencia sanitaria de la Covid-19</b> <i>Albert Sales Campos</i> .....	471
<b>Fundamentos para la reestructuración de la Asociación T4 Elkartea ante la universalización del Sistema de Servicios Sociales. Modelo Soft y Servicio Ataubizu: un nuevo paradigma relacional</b> <i>Álvaro Ortiz de Zarate</i> .....	483
<b>El programa “Daniela” de atención a mujeres en situación de trata y prostitución. Una experiencia canaria, acogedora, inclusiva e integradora</b> <i>María Luisa Blanco Roca y María del Carmen García Fernández</i> .....	501
<b>La inclusión social de las personas con adicciones- “Un proceso sociosanitario de ida y vuelta”</b> <i>Silvia Hierro Zatón</i> .....	521
<b>La no expulsión como criterio de universalización</b> <i>Olga Rodríguez Ochoa y Ángel Estalayo Hernández</i> .....	541
<b>Procedimiento para el reconocimiento de la situación de exclusión social y el acceso a los servicios y centros de red foral</b> <i>Belén Larrion Kortabarria</i> .....	557
<b>La Gobernanza TI como instrumento en la estructuración sociosanitaria de la atención (Historia Sociosanitaria Electrónica de Euskadi)</b> <i>Alfredo Alday Jurado</i> .....	573
<b>Los servicios sociales municipales ante la pandemia Covid 19</b> <i>Ana Isabel Lima Fernández</i> .....	591
<b>KIPREST: Diseño y Desarrollo de una arquitectura tecnológica facilitadora de los recursos de apoyo para la participación inclusiva de las personas con discapacidad y/o alteraciones de salud en los servicios deportivos</b> <i>Sheila Romero y Xabier Leizea</i> .....	603
<b>El ocio como elemento de inclusión en personas con fragilidad cognitiva</b> <i>Begoña García Zapirain, Aurora Madariaga, Amaia Mendez y Sheila Romero</i> .....	613
<b>PANEL 5: EMPLEO, INCLUSIÓN Y ECONOMÍA SOCIAL</b> .....	625
<b>Jóvenes y políticas públicas de empleo: Historia de un desencuentro</b> <i>Francisco Javier Hierro Hierro</i> .....	627
<b>Activación del empleo y renta garantizada de ciudadanía: una perspectiva desde la intervención profesional del trabajo social</b> <i>Álvaro Elices Acero</i> .....	649

<b>La necesidad de preformación para el empleo en los programas de inserción socio laboral dirigidos a mujeres para el desarrollo</b>	
<i>María Encarnación Quesada Herrera</i> .....	667
<b>La brecha que no cesa. Covid-19: brecha digital y colectivos vulnerables</b>	
<i>José Ángel Ortuño Torres</i> .....	683
<b>La pandemia del Covid-19 y la radicalización de la agenda neoliberal: flexibilización, informalidad y desempleo</b>	
<i>María Isabel Barros Bellini y Laurem Janine Pereira de Aguiar</i> .....	701
<b>¿Puede ser la economía social o solidaria una herramienta de intervención social para el trabajo social?</b>	
<i>María Encarnación Quesada Herrera</i> .....	713
<b>La transferencia de conocimiento en el reconocimiento y acreditación de competencias profesionales: el caso de las empresas de inserción</b>	
<i>María José Chisvert-Tarazona y Sonia Guillera</i> .....	727
<b>Las empresas de inserción como instrumentos de inclusión sociolaboral para la población gitana. Un modelo integral, supra-empresarial y multiterritorial</b>	
<i>Álvaro Gutiérrez Maestro</i> .....	739
<b>La ejecución de la reserva de contratos de la Administración Foral: un reto de las empresas de inserción en Navarra</b>	
<i>Xabier Berrade Castillo, Belén Gay Gota y Aída Romero De Miguel</i> .....	751
<b>PANEL 6: ESTADO DE BIENESTAR Y POLÍTICA SOCIAL PARA UNA NUEVA SOCIEDAD</b> .....	765
<b>The brazilian health system and social right: challenges and strategies for consolidation</b>	
<i>María Isabel Barros Bellini, Rodolfo de Bellini e Soares Marcelo V. Costa</i> .....	767
<b>Políticas sociales del envejecimiento: nuevas necesidades, viejas políticas</b>	
<i>Teresa Amezcua Aguilar, Marta García Domingo, Virginia Fuentes Gutiérrez y Leticia Cano López</i> .....	771
<b>La Renta Básica de ciudadanía en el contexto de cambio de ciclo de los sistemas de bienestar</b>	
<i>Berta Lago, Paloma Bru, Manuel Basagoiti y José María Herreros</i> .....	793
<b>Desigualdad regional y políticas sociales</b>	
<i>Olga García Luque, Manuel Hernández Pedreño y Salvador Manzanera-Román</i> .....	813
<b>Los modelos sociales de las ciudades autónomas de Ceuta y Melilla</b>	
<i>Manuel Hernández Pedreño, Francisco Eduardo Haz Gómez, Mimón Mohamed Si Ali y José Miguel Cantón Gálvez</i> .....	835
<b>Riesgo de exclusión social y políticas sociales en Aragón y Castilla y León</b>	
<i>Salvadora Titos Gil y Elisa Esteban Carbonell</i> .....	855
<b>Gasto público social en España: perspectivas para el periodo post 2020</b>	
<i>Cristina García Nicolás</i> .....	869
<b>Atención Primaria y salud mental: ¿burocracia a nivel de calle?</b>	
<i>Roberto Giosa</i> .....	897

<b>Las Políticas Autonómicas en España en el Marco Europeo de acción para la inclusión de la población gitana</b> <i>Francisco Eduardo Haz-Gómez, Manuel Hernández Pedreño, Marta Gutiérrez y Gustavo Solorzano Pérez</i> .....	917
<b>El retiro temporal remunerado a lo largo del curso vital. Valoraciones de los agentes políticos y sociales españoles</b> <i>Alfredo Alfageme Chao</i> .....	937
<b>Planes de Inclusión Social y la agenda 2030: sistematización desde la experiencia</b> <i>Marisa Calvet Mojón y M<sup>a</sup> Raquel Agost Felip</i> .....	953
<b>Evaluación del valor total y valor añadido de las organizaciones del Tercer Sector en Euskadi</b> <i>Mikel Barturen Nuño</i> .....	967
<b>Concierto Social y cooperación administrativa-Tercer Sector</b> <i>José Manuel Fresno</i> .....	987
<b>PANEL 7. FAMILIAS, CUIDADOS E INFANCIA</b> .....	1013
<b>Diseño de una propuesta metodológica para evaluar el impacto normativo en la familia</b> <i>Pablo Redondo Mora</i> .....	1015
<b>Integrating children's values in policymaking: challenges and opportunities in a diverse society</b> <i>Evelia Murcia Alvarez, Alice Ramos, Iva Tendais y Ricardo Borges Rodrigues</i> .....	1029
<b>Análisis empírico multinivel del acceso a hogares comunitarios de bienestar familiar y centros de desarrollo integral en Colombia</b> <i>Rosaura Arrieta-Flórez</i> .....	1045
<b>Impacto de la universalización de la educación de 0 a 3 años en España</b> <i>Cristina Castellanos-Serrano y Ana Carolina Perondi</i> .....	1065
<b>¿Empezando con mal pie? Primeros resultados sobre las desigualdades en el acceso a servicios a la temprana infancia en Barcelona y Cataluña</b> <i>David Palomera Zaidel</i> .....	1085
<b>El Fondo 0-16: 5 años de compromiso local con los derechos de la infancia en situación de pobreza</b> <i>Miryam Navarro Rupérez y Laia Pineda Rüegg</i> .....	1109
<b>Deportes en positivo. Una propuesta para la promoción del desarrollo positivo de niños, niñas y adolescentes a través de actividades comunicativas</b> <i>Victoria Hidalgo, Sofía Baena y Alfredo Oliva</i> .....	1129
<b>Lactancia materna e incorporación laboral de la madre como factores protectores para el desarrollo infantil. reflexiones para el diseño del sistema de permisos parentales</b> <i>Cristina Castellanos-Serrano y Carlamarina Rodríguez Pereira</i> .....	1141
<b>Desarrollo de la paternidad positiva en contextos comunitarios: experiencias en la atención integral con familias extensas y entornos rurales</b> <i>Carolina Díaz Pérez, Francisco Cañizares Aguirre y Miguel Ángel Fonfría Ramos</i> .....	1167

<b>Programa Afecto. Apoyo a las familias en la escuela, cambios, transiciones y oportunidades</b>	
<i>Francisco Cañizares Aguirre, Carolina Díaz Pérez y Miguel Ángel Fonfría Ramos</i> .....	1181
<b>Algunas aportaciones para el desarrollo de un modelo de interción socioeducativa y psicosocial en el ámbito loal. Apuntes sobre el asesoramiento técnico a las personas profesionales-programa Hurbildu</b>	
<i>Jesús Otaño Maiza</i> .....	1197
<b>PANEL 8: DIVERSIDAD Y MIGRACIONES</b> .....	<b>1215</b>
<b>La diversidad en la inclusión educativa en el entorno rural de Guadalajara. El caso de la Comarca de Mondéjar</b>	
<i>Milko Álvaro Roldan</i> .....	1217
<b>Los tutores voluntarios en Italia como nuevos <i>street level bureaucrats</i> en la construcción de las políticas de integración de los menores no acompañados</b>	
<i>Lluís Francesc Peris Cancio</i> .....	1227
<b>Perfiles gerontomigratorios. De la España de retiro a una realidad más diversa</b>	
<i>Rafael Durán</i> .....	1243
<b>Las (mal) llamadas segundas generaciones: ¿un reto que abordar desde las políticas sociales?</b>	
<i>Maddalen Epelde Juaristi, Oier Ochoa de Aspuru Gulin, Iraide Fernández Aragón y Julia Shershneva</i> .....	1261
<b>El impacto de la migración europea de retiro sobre los servicios sociales. El uso diferencial de los recursos asistenciales</b>	
<i>Rafael Martínez Cassinello</i> .....	1273
<b>Políticas públicas, migraciones fronterizas y derechos sociales: impactos de los procesos de implementación</b>	
<i>Vera maría Ribeiro Nogueira, Helenara Silveira Fagundes e Ineiva Terezinha Kreutz</i> .....	1285
<b>Análisis de la convivencia intercultural: Un estudio etnográfico</b>	
<i>Javier Ferrer-Aracil, Víctor M. Giménez-Bertomeu y Elena M. Cortés-Florín</i> .....	1303
<b>La minoría étnica gitana en Europa ampliada</b>	
<i>Almudena Macías León</i> .....	1315
<b>Derechos humanos, agencias de igualdad y políticas públicas: entre los “techos de cristal” y los “suelos pegajosos”</b>	
<i>Ayala Maqueda Aldasoro e Izaskun Sáez de la Fuente Aldama</i> .....	1327
<b>Brechas y retos para una cultura participativa en NNA: un análisis desde el Trabajo Social con enfoque de género</b>	
<i>Sofía Montenegro Leza y Esther Raya Díez</i> .....	1343
<b>Reconocimiento de los derechos de las personas migrantes como garantía de su integración</b>	
<i>Susana Cuesta Manjón</i> .....	1359

<b>PANEL 9: GLOBALIZACIÓN Y ESTADOS DE BIENESTAR EMERGENTES .....</b>	<b>1373</b>
<b>Política social neoliberal: las mediaciones teóricas de la reforma universitaria brasileña de la primera década del 2000</b>	
<i>Clara Martins do Nascimento y Cristiane Luíza Sabino de Souza .....</i>	<i>1375</i>
<b>Las implicaciones de la gestión de la política de asistencia social para los pequeños municipios</b>	
<i>Eliane Christine Santos de Campos, Ana Claudia Vieira Martins, Silvio Aparecido Redon y Tihara Keli Maciel Siqueira Mantovani .....</i>	<i>1393</i>
<b>La política de asistencia social en Brasil en el periodo de 2017 a 2019</b>	
<i>Jeane Andréia Ferraz Silva, Andréa Monteiro Dalton, Naara de Lima Campos y Salyanna de Souza Silva .....</i>	<i>1413</i>
<b>Nuevas intenciones: la política asistencial bajo el “gobierno multicolor” en Uruguay</b>	
<i>Ximena Baráibar Ribero .....</i>	<i>1425</i>
<b>Desafíos y retos del programa de desarrollo con enfoque territorial, como estrategia para la construcción de la paz en la subregión de los Montes de María, en el parque colombiano</b>	
<i>Amaranto Daniels Puello y Kenia Victoria Cogollo .....</i>	<i>1443</i>
<b>Configuraciones territoriales en el área metropolitana de Córdoba, Argentina: políticas de extractivismo, fragmentación territorial y control del conflicto</b>	
<i>Paula Reinoso, María Paula Ávila Castro .....</i>	<i>1457</i>
<b>“Un ajuste justo” o un estado solvente para el capitalismo</b>	
<i>Simone Sobral Sampaio y Robson de Oliveira .....</i>	<i>1473</i>
<b>PANEL 10: GOBERNANZA, INTEGRACIÓN Y PARTICIPACIÓN EN LOS SERVICIOS SOCIALES .....</b>	<b>1483</b>
<b>El <i>compliance</i> como instrumento de monitoreo de control de la administración pública</b>	
<i>Antonio Pereira da Silva, Saulo Fabiano Amâncio Vieira, Valdir Anhucci y Vera Lucia Tieko Suguihiro .....</i>	<i>1485</i>
<b>Gobernanza colaborativa en el marco del plan de inclusión social de Gipuzkoa Elkar-Ekin 2016-2020</b>	
<i>Belén Larrion Kortabarria .....</i>	<i>1497</i>
<b>Análisis de los procesos de gobernanza y coordinación entre los servicios sociales y servicios de empleo municipales. Estudio de dos casos: Ayuntamiento de Coslada y Ayuntamiento de Rivas- Vaciamadrid</b>	
<i>María José García Solana, Teresa Zurita Ramón y Pilar Mairal Medina .....</i>	<i>1513</i>
<b>Investigación Acción Participación en pobreza energética: proyecto de acción comunitaria en vivienda social</b>	
<i>María Elena Escribano Alonso y Pedro José Cabrera Cabrera .....</i>	<i>1527</i>
<b>Un ejemplo de participación y gestión compartida a través de las comisiones de actividades: la participación social de las personas mayores como elemento clave de las políticas municipales</b>	
<i>Raquel Villarreal Rodríguez .....</i>	<i>1551</i>

<b>PANEL 11: POBREZA, GARANTÍA DE INGRESOS Y REDISTRIBUCIÓN .....</b>	<b>1567</b>
<b>La introducción de medidas nacionales de ingresos mínimos en Italia: reddito di inclusione e reddito di cittadinanza</b>	
<i>Lluis Francesc Peris Cancio .....</i>	<i>1569</i>
<b>Contrasting poverty through inclusive governance: the local implementation of the national minimum income scheme in Italy</b>	
<i>Alessandra Perneti, Stella Volturo y Orlando De Gregorio .....</i>	<i>1587</i>
<b>La discapacidad en la cesión parcial del IRPF: Diferencias autonómicas de su aplicación</b>	
<i>Bárbara Romojaro Alonso y Cristina García Nicolás .....</i>	<i>1599</i>
<b>Garantía del derecho a la alimentación saludable: grado de aplicación de los criterios del “modelo colaborativo para garantizar el derecho a la alimentación adecuada” en las iniciativas desarrolladas en la ciudad de Barcelona</b>	
<i>Elena Carrillo-Álvarez, Marta Gargallo Verdugo, Patrici Hernandez Claret .....</i>	<i>1619</i>
<b>Construyendo posicionamiento común en el marco de la protección al derecho a la alimentación</b>	
<i>Maria del Mar Ortiz Pérez .....</i>	<i>1631</i>
<b>PANEL 12: TRANSICIONES VITALES.....</b>	<b>1647</b>
<b>El acompañamiento social a las personas jóvenes (18-23 años) en su proceso de autonomía, emancipación y tránsito a la vida adulta en el servicio de atención diurna Zabalbideak</b>	
<i>Alberto Díaz López, Esther Morales Fernández, Luis Alberto Serrano Hernández, Olatz Vélez Elortegui, María José Moya Gómez y Jesús Vázquez Aguado .....</i>	<i>1649</i>
<b>Beneficios de la participación social y la movilización en el proceso de envejecimiento: una aproximación psicosocial</b>	
<i>Julio Rodríguez-Suárez y Lorena Morán-Neches .....</i>	<i>1671</i>
<b>Amigabilidad: participación como ejercicio de ciudadanía activa</b>	
<i>Elena del Barrio, Nerea Almazán y Ainara Tomasena .....</i>	<i>1685</i>
<b>Inklusib -Belaunaldi Inklusiboak: favoreciendo la inclusión de las personas mayores desde la comunidad</b>	
<i>Ainara Tomasena, Nerea Etxaniz y Elena Del Barrio .....</i>	<i>1695</i>
<b>ETXEAN BIZI: proyecto para la integración de apoyos y servicios en el domicilio, dirigido a personas en situación de dependencia que desean seguir viviendo en casa</b>	
<i>Nerea Etxaniz, Daniel Prieto, Álvaro García Soler, Maider Azurmendi y Mayte Sancho .....</i>	<i>1709</i>
<b>Relaciones intergeneracionales: herramienta de participación y promoción del envejecimiento</b>	
<i>Juana Pérez Villar y Trinidad Ortega Epósito .....</i>	<i>1727</i>
<b>Las relaciones de confianza como potenciadoras de la participación social y de la disminución del riesgo de aislamiento: el proyecto Bizi-Bete</b>	
<i>Mª del Pilar Castro Blanco .....</i>	<i>1741</i>

<b>PANEL 13: DISCAPACIDAD .....</b>	<b>1753</b>
<b>Diagnóstico de las situaciones sociales, educativas y laborales vividas por mujeres jóvenes con discapacidad en euskadi</b>	
<i>Nerea Azkona.....</i>	<i>1755</i>
<b>Programa Gogoratu. Aprendiendo con personas con discapacidad intelectual</b>	
<i>Diana Cabezas Gómez, Mirko Gerolin Pelucchi, Ainara Canto Combarro, Irama Vidorreta Gutiérrez. ....</i>	<i>1773</i>
<b>La excelencia académica de mujeres con discapacidad visual: estudio de casos comparados entre España y Costa Rica</b>	
<i>Rosa María Díaz Jiménez, Marcela Ramírez Morera y María Dolores Yerga Míguez. ....</i>	<i>1787</i>
<b>Oportunidades de crecimiento de ida y vuelta desde la universidad inclusiva: Programa de Formación para el Empleo y la Vida Autónoma de personas con Discapacidad Intelectual (FEVIDA)</b>	
<i>Rosa María Díaz Jiménez, Teresa Terrón Caro e Inmaculada Sánchez Márquez .....</i>	<i>1803</i>
<b>La esterilización forzada en mujeres con discapacidad: un abordaje paradigmático</b>	
<i>María de las Mercedes Serrato Calero, María Dolores Yerga Míguez y Antonia Corona Aguilar. ....</i>	<i>1819</i>
<b>La atención y el cuidado de la sexualidad como clave de inclusión de hombres y mujeres con discapacidad</b>	
<i>Inma Ruiz de Lezana Marañón.....</i>	<i>1829</i>
<b>Discapacidad, estigma social e inclusión laboral: impacto potencial del marketing social para resolver la solución</b>	
<i>Marco Antonio Cruz Morato y Carmen Dueñas Zambrana.....</i>	<i>1841</i>
<b>PANEL 14: DIGITALIZACIÓN E INNOVACIÓN TECNOLÓGICA.....</b>	<b>1853</b>
<b>Administración electrónica y personas mayores: retos metodológicos para el estudio de la exclusión digital entre la población mayor de edad</b>	
<i>Francisco Eduardo Haz-Gómez y Salvador Manzanera-Román.....</i>	<i>1855</i>
<b>La comunicación política en Twitter sobre los Servicios Sociales en España</b>	
<i>Alfonso Chaves-Montero.....</i>	<i>1869</i>
<b>CARE2U: guía para la transformación tecnológica de los servicios asistenciales basados en la atención centrada en la persona</b>	
<i>Nerea Dorronsoro Murgiondo, Maitane Garcia-López y Alfredo Alday Jurado .....</i>	<i>1879</i>
<b>Sensores de análisis de actividad domiciliaria para ampliar la sensación de cuidados</b>	
<i>Nerea Dorronsoro Murgiondo, Alfredo Alday Jurado y Javier Montero Martínez .....</i>	<i>1891</i>
<b>Twitter, servicios sociales y participación social. Análisis del discurso político e interacciones ciudadanas</b>	
<i>Alfonso Chaves-Montero.....</i>	<i>1907</i>



**La intervención familiar en clave de innovación: ÍNSULA**

*Ruth Vallina Pascual, Rosario Artamendi Franco, Adalys Vázquez Paredes, Ignacio*

*Álvarez de Celis ..... 1917*

## **Integrating children's values in policymaking: challenges and opportunities in a diverse society**

*Evelia Murcia Alvarez, Alice Ramos, Iva Tendais y Ricardo Borges Rodrigues*<sup>302</sup>

### **ABSTRACT**

Values are a central dimension of human social life, they are core to a person's self-concept and identity and drive individual actions towards both personal enhancement and social transformation. At a social level, values govern how individuals relate to others and shape the organization of societies being, therefore, powerful guidelines to face new societal challenges like inclusion/exclusion issues, social justice or cultural diversity.

Research with adults in this field has demonstrated that human values are powerful predictors of a wide range of behaviours, attitudes and beliefs. However, research with children is still very recent and has mostly focused on adolescents and older children, probably due to concerns about young children's capabilities to produce reliable information and discourse. In the same way, children's voices regarding political issues have been frequently dismissed even when children's right to participate fully in political and cultural life is specifically recognized in the United Nations Convention on the Rights of the Child. Therefore, giving voice to children is ultimately a matter of respecting their rights.

To address this gap we introduce in this presentation a project that seeks to respond to this need by mapping the basic human values (e.g. Schwartz, 1992) of children and young adolescents (6 to 14 years) and its associations with the representations of justice and attitudes towards different social groups. Also, we intend to propose further directions to incorporate values and children's views in education policies and decision-making.

**Keywords:** Values; childhood; citizenship; social policy; policymaking

### **1. Basic Human Values Theory**

Values are a central dimension of human social life, they are core to a person's self-concept and drive individual actions towards both personal development and social transformation (Bardi & Schwartz, 2003). At a social level, values govern how individuals relate to others and shape the organization of societies being, therefore, powerful guidelines to face new societal challenges like the inclusion of social and cultural diversity and social justice (Inglehart & Baker, 2000; Schwartz 1999, 2008).

Shalom H. Schwartz has developed one of the most influential theories on social values. Within the Theory of Basic Human Values (TBHV), Schwartz conceptualizes values as trans-situational concepts or beliefs that inform desirable end states and guide the selection of behaviour, which can be organized based on compatibilities and conflicts in their underlying motivations and ordered by relative importance. Defined this way, values differ from attitudes in two main aspects: (1) their generality of abstractness and (2) their hierarchical ordering by importance (Schwartz, 1992; Schwartz, 1994; Schwartz, 2006).

---

<sup>302</sup> Evelia Murcia Alvarez, Instituto Universitário de Lisboa (ISCTE-IUL), Portugal; Alice Ramos, Instituto de Ciências Sociais (ICS-ULisboa); Iva Tendais, Instituto de Ciências Sociais (ICS-ULisboa) y Ricardo Borges Rodrigues, Instituto Universitário de Lisboa (ISCTE-IUL), Portugal.

Ten values have been proposed in this theory: Universalism, Benevolence, Conformity, Tradition, Security, Power, Achievement, Hedonism, Stimulation, and Self-direction and extensive cross-cultural evidence have confirmed that these are organized according to a circular motivational continuum with two bipolar meta-dimensions: 1) self-enhancement (or individual focus) vs. self-transcendence (or social focus), and 2) conservation (or self-protection) vs. openness to change (or growth) (Figure 1).

**Figure 1. Circumplex model of the Theory of Basic Human Values**

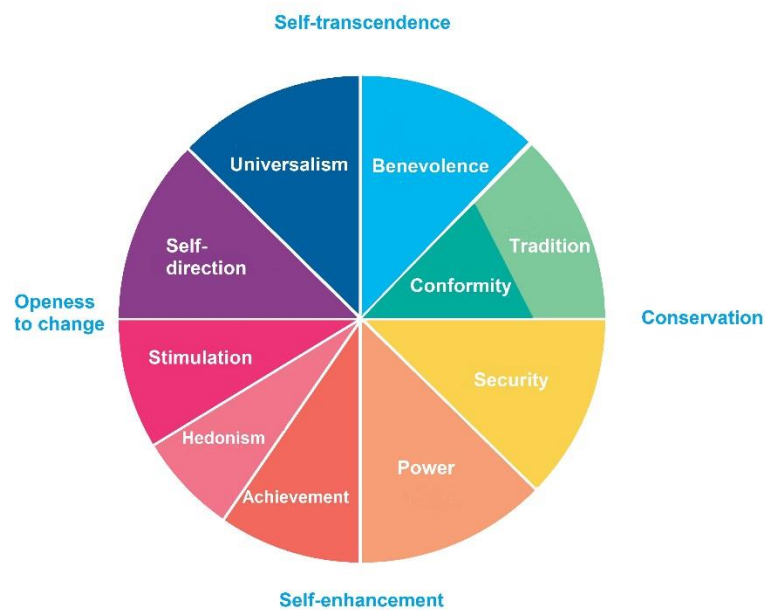

Source: by the authors, based on Schwartz (1992)

The first dimension reflects the conflict between a major concern with other's well-being versus the pursuit of individual success. The second dimension reflects the conflict between the focus on personal autonomy, freedom of action and orientation towards change versus the focus on obedience, the preservation of status quo and traditional practices.

Cross-cultural research using representative samples has also revealed a pan-cultural consensus regarding the hierarchical order of values priorities, whereby Benevolence, Universalism, and Self-direction values are prioritized over Power and Stimulation (Schwartz, 2012). Nevertheless, the formation process of value priorities depends on background characteristics, life experiences and social position. As a result, personal differences in living conditions, educational level, religiosity or professional position may drive differences in value priorities (Almeida, Machado, & Costa 2006).

Research conducted under the TBHV with adult populations has also shown that the proposed values predict a wide range of social phenomena and behaviours, such as attitudes towards immigration, interpersonal trust, social involvement, organizational membership, political activism, and subjective well-being (Ramos, Pereira, & Vala, 2016;

Bardi & Schwartz, 2003; Sagiv & Schwartz, 2000; Schwartz, 2007, 2010). Alongside, several studies aiming to account for individual and cultural variations on value preferences have identified key individual antecedents, including age, life course, gender, education, income, and socialization (Knafo & Schwartz, 2009; Schwartz, 2007) and contextual factors, like socio-economic development (Ramos, 2006).

Regarding young populations, only a few recent studies have addressed children's values, however, earlier research is increasingly providing important insights on value change and stability at early ages. These studies offer extended support to the TBHV showing that the structure of children's values, apparently, does not change with age and is convergent with adults (Cieciuch, Davidov, & Algesheimer, 2016; Cieciuch, Döring, & Harasimczuk, 2013; Döring, 2010; Collins, Lee, Sneddon, & Döring, 2017). Otherwise, differences have been found between adolescents and adults in contrast to the pan-cultural value hierarchy found in adulthood (Cieciuch, Döring, & Harasimczuk, 2013), adolescents seem to attribute more importance to openness to change/self-enhancement and less to conservation/self-transcendence (Tulviste & Tamm, 2014). Also, studies suggest changes associated with age, indicating that development promotes the reorientation of value priorities, decreasing the importance of individualistic values (self-enhancement) and increasing the prominence of solidarity values (self-transcendence) (Rodrigues et al., 2016).

Despite these recent advances in our knowledge about the structure and development of values at an early age, additional studies are needed to get broader and more comprehensive views. Especially, in order to identify their high potential for the design of public policies and interventions in the educational field.

## **2. The importance of values within the curriculum frameworks**

To date, educational systems have been designed to suit a specific mode of production closely following the dictations of the industrial revolution basically focused on discipline and knowledge transfer (Chalkiadaki, 2018) as well as exclusively subject-based paying scant attention to the development of other competencies and skills (Altinyelken, 2015).

Changes in the labour market within globalised economies, the increasing pressure to improve the economic competitiveness of countries and the increase of ethnic and cultural diversity in our societies have led many countries to review their curricula content and pay much more attention to skills, attitudes, competencies and the notion of flexibility (Carnoy, 1999). Within these determinant factors, processes of globalisation, in particular international contributor agencies, have notably influenced educational policies and reforms in the past 20 years through funding mechanisms and aid conditionality as stated by Altinkeyen (2015).

Developments in society and economy are therefore requiring that educational systems "equip young people with new skills and competencies, which allow them to benefit from the emerging new forms of socialisation and to contribute actively to economic development under a system where the main asset is knowledge" (Ananiadou & Claro, 2009, p. 5).

Consequently, attitudes and values as key aspects of the successful development of societies (Döring, 2010; Inglehart & Baker, 2000; Schwartz, 1999, 2008) are increasingly integrated into curricula frameworks all over the world (Howells, 2018).

Already in the past decade, a report published for UNESCO by Jacques Delors (1996) presented four recommended pillars for the education of the new century: learning to know, learning to do, learning to live together and learning to be. The two last pillars perfectly explain this new idea of education whereas 'learning to live together' implies an effort to get along with diversity in a build hatred world and 'learning to be' embodies the challenge of fully developing the creative potential of each individual, in all its richness and complexity.

Many noteworthy reports have arisen since that, all of them emphasizing this new commitment to education. In 2013, the civil society joint statement co-signed by Global Campaign for Education and Education International, among others, expressed that it "is crucial for education to be transformative, geared towards social and environmental justice, the democratization of power structures, promotion of equality and non-discrimination and respect for human rights and fundamental freedoms", highlighting once again the need of a whole set of essential skills beyond the core dimension of literacy, such as creativity, curiosity, critical thinking, civic-mindedness, solidarity, cooperation, self-discipline, self-confidence, co-responsibility, dialogue, compassion, empathy, courage, self-awareness, resilience, leadership or humility.

Recently, two main documents drafted the direction for the transformation of educational curricula worldwide: the OECD Future of Education and Skills 2030, also known as OECD learning compass 2030, and the World Economic Forum's 21st-Century Skills.

OECD learning compass 2030 considers attitudes and values as key components in helping students navigate towards well-being and build a more inclusive and fair society. The document specifically states the importance of including values within the curricula and defines them as central principles and beliefs that influence one's choices, judgements, behaviours and actions on the path towards individual, societal and environmental well-being and summarises the core shared values that might be developed at school in order to foster citizenship and strengthen trust in institutions and communities. The proposed values are respect, fairness, personal and social responsibility, integrity and self-awareness (Howells, 2018) (see Table 1).

**Table 1. Set of knowledge, skills, attitudes and values proposed by the OECD Future of Education and Skills 2030**

Knowledge	Skills	Attitudes and values
-Disciplinary knowledge -Interdisciplinary knowledge -Practical knowledge	-Cognitive and metacognitive skills -Social and emotional skills -Physical and practical skills	-Personal values -Social values -Societal values -Human values -Openness towards people from other cultures -Respect for cultural otherness -Global-mindedness Responsibility

Source: by the authors, based on Howells (2018)

As for the World Economic Forum's 21st-Century Skills, the challenge lies more in preparing the education system to thrive in today's innovation-driven economy and be capable of training future workers to adapt to the competitive labour market. To this end, a set of new skills also referred to as "character qualities" like persistence, curiosity or initiative and new competencies like collaboration, creativity or problem-solving have to be framed in addition to foundational skills (literacy and numeracy) (see Table 2).

**Table 2. Set of competencies proposed by the World Economic Forum as the 21st-Century Skills**

Foundational literacies	Competencies	Character qualities
Literacy Numeracy ICT literacy Scientific literacy Financial literacy Cultural and civic literacy	Critical thinking Problem-solving Creativity Communication Collaboration	Curiosity Initiative Persistence/ grit Adaptability Leadership Social and cultural awareness

Source: by the authors, based on World Economic Forum (2016)

These documents supposed a kind of revolution within curricula all over the world, implying several transformations in the educational systems. Countries like Finland, Australia or Singapore were the first to incorporate those ideas into their rectifying documents and have been inspiring experiences for what is happening in our focus country, Portugal.

Portugal is a noted example of a country that has developed a strategic education reform. In 2017, the country officially adopted Legislative Order no. 5908/2017, which allows Portuguese schools to join the "Project for Autonomy and Curriculum Flexibility (PACF)" on a voluntary basis. PACF aims at providing schools with the necessary conditions to manage the curriculum, integrate practices that promote better learning

and support schools in effectively exercising autonomy and greater flexibility (OECD, 2018).

Later in the academic year 2018-2019, the legislation that explains what mandatory education for Portuguese young people should be, comes definitively into effect, as well as the measures and guidelines necessary to put in practice an inclusive education with clearly defined principles and objectives.

In this way, Decree-Law no. 55/2018, of July 6, establishes the curriculum for basic and secondary education and the guiding principles for the appraisal of learning. The document recognizes that the School must train students to live in a society with new realities and new challenges and that “it is necessary to develop in students skills that allow them to question established knowledge, integrate emerging knowledge, communicate efficiently and solve complex problems”. Also, Decree-Law no. 54/2018, of 6 July, which establishes the legal regime for inclusive education comes into effect, taking into account that the School must respond to the needs of all students, especially the needs of students who face different kind of difficulties (Pinto, 2019).

In addition to this legislation, the Ministry of Education published the Students' Profile by the End of Compulsory Schooling (Directorate-General for Education/Ministry of Education, 2017), a guiding document that describes the principles, vision, values and competencies (Figure 2) the country wishes Portuguese students to have by the time they finish compulsory schooling in terms of “students’ profile”. Together, with the objective of making the programs more flexible, the Ministry of Education (2018a & 2018b) defined the Essential Learning for each of the subjects and disciplinary areas of Basic and Secondary Education.

**Figure 2. Set of principles, competencies and values defined in the Students' Profile by the End of Compulsory Schooling**

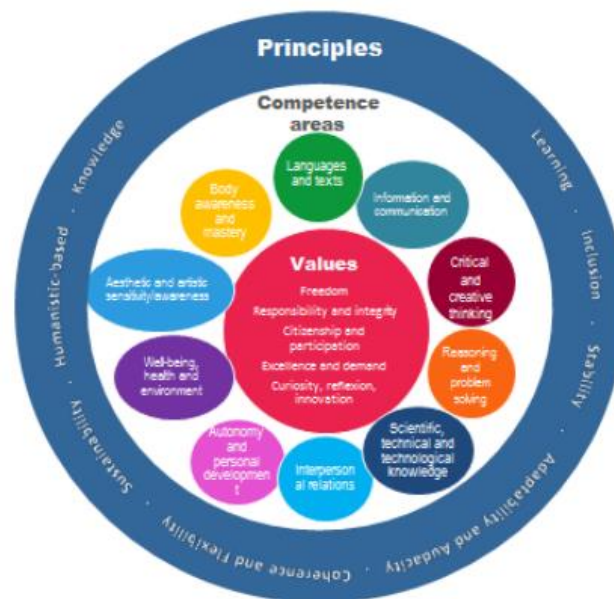

Source: Students' Profile by the End of Compulsory Schooling, Directorate-General for Education/Ministry of Education (2017)

The Students' Profile emerged as a reference document for the organization of the entire educational system, contributing to the articulation of the decisions involving various dimensions of curriculum development. One of its main objectives is to contribute to the students' development of values and skills that allow them to face the complex challenges of this century and to manage the multiple uncertainties consequence of the evolution of knowledge and technology.

The proposals contained in the document are based on important principles: 1) promotion of a democratic, fair, inclusive and sustainable society; 2) contribute to sustainable development; 3) evaluation of holistic knowledge that generates solutions to social problems; 4) a humanistic profile that implies a concrete conception of the society which advocates for the centrality of both human values and human dignity; 5) defence of a transversal approach to the teaching and learning process focused on the development of skills and lifelong learning for a permanent adaptation to a society in constant change; 6) educating/teaching for the effective achievement of learning, with coherence and flexibility.

The promotion of education based on these principles should contribute to the formation of a citizen with certain characteristics: 1) democratic, fair, inclusive, responsible for himself and for the world around him; 2) able to promote respect for human dignity, for the exercise of full citizenship and for socio-cultural diversity; 3) able to reject all forms of discrimination and social exclusion; 4) creative with competence in collaborative work and communication skills; 5) endowed with cultural, scientific and technological literacy that allows it to critically analyze and question reality, evaluate and select information, formulate hypotheses and make informed decisions; 6) able to deal with change and uncertainty in a fast-moving world transformation; 7) able to think critically and, ultimately, 8) free and autonomous.

To this purpose, the document appeals to the commitment of all stakeholders involved, from school to families, guardians, policymakers and every member of the society.

Again, values are included as key elements in the formation of future citizens. Within the scope of this document, values are understood "as guidelines according to which certain actions, behaviours and beliefs are defined as appropriate and desirable". Values help us to understand the way people act and bring closer complex relationships like those formed between personality, context and behaviour. Thus, there is a set of values that the Portuguese educational system is expected to encourage their students to achieve: responsibility and integrity; excellence and rigorousness, curiosity, reflection and innovation; citizenship and participation and freedom (understood in terms of self-direction, motivated by the principles of citizenship, common welfare, mutual respect and human rights) (Directorate General of Education/ Ministry of Education Portugal, 2017).

As we can see the document appeals for the inclusion of values in the educational curriculum and the way that it defines the construct closely follows values' previous definitions and Schwartz's conception. The set of values proposed also slightly fits the dimensions of the theoretical model.

### 3. How to assess the impact of schools in transmitting values? Instruments for measuring values from an early age

Instilling values in children is among the cornerstones of every society and in this task school and educators play a key role, affecting the value transmission process (Berson & Oreg, 2016), in addition, values are now embedded in the school curricula, so an important point to take into account is how educational institutions and practitioners could be able to assess their impact on transmitting values.

Practitioners working in public services usually encounter difficulties when they are faced with the need to do research or evaluations about the practice, so researchers and academicians could provide them from its vast experience with useful and manageable devices to collect primary data by their own that are reliable, valid and easily administered (Kara, 2012). Furthermore, for the assessment of values in childhood and adolescence, measures have to be understandable and appropriate for these young populations to facilitate the report of their own values once evidence has demonstrated that they hold a conception of their values' schema from very early on (Döring, 2010).

Recently, some advances were made in the field of values' measurement in young populations via trustworthy self-report instruments.

The Picture-Based Value Survey for Children (PBVS-C) was the first child-friendly instrument developed in the field. This instrument was developed within the conceptual framework of Schwartz's (1992) theory of human values by Döring et al. (2010) to facilitate children's understanding of the abstract component of values since previous existing instruments like the Portrait Values Questionnaire (PVQ; Schwartz et al., 2001) imposed high demands on language skills or cognitive capacities, being inappropriate for the youngest. From a picture-based approach, the PBVS-C transforms Schwartz's definition and explanation of the 10 value types in cartoon-like pictures in which a leading character performs a value-relevant action. This resulted in 20 pictures (two per value type) with a short caption for each picture to avoid ambiguity in the understanding of the motivational goal underlying the pictures. The completion task lies in a ranking procedure in which participants sort the items according to the level of importance. After a presentation of the set of pictures, children are asked to think of their goals in life and the things that are important to them. Then they are requested to sort the items according to five levels of importance, from very important to not important at all.

This instrument has been applied in studies with children as young as 5 years old (Abramson, Daniel & Knafo-Noam, 2018) and the original German version in English has been validated in different cultural contexts such as Poland, Bulgaria, the Ukraine, France, Italy, Switzerland, the UK, New Zealand, Estonia, Israel and Brazil (Döring et al. 2015; Cieciuch, Harasimczuk & Döring, 2013; Uzefovsky, Döring & Knafo-Noam, 2016; Roazzi, Gomes, Souza & Bilsky, 2016; Döring, Makarova, Herzog, & Bardi, 2017).

Studies with the PBVS-C have revealed that children's values are structured as clearly as adults and alongside the Schwartz circular model, that children's values direct their behaviour and that children's values have a genetic component but are also affected by social contexts and significant life events, and many more (Döring, 2018).

Nevertheless, the PBVS-C could present difficulties for younger children since the instrument requires quite demanding reading abilities. To overcome this constraint a

new promising tool has been developed by Collins et al. (2017), the Animated Values Instrument (AVI).

The AVI introduces a combination of verbal, visual and auditory information to increase young children's comprehension of the values presented. The animations depict a value-expressive behaviour and are accompanied by a statement (auditory and written) expressed as a desirable motivational goal. The animations are presented within a series of small subsets, based on best-worst scaling. For the completion of the task, children have to drag a yellow smiling face to the animation most like them and a red frowning face to the animation least like them, in each of the 21 sets of five value animations (Collins et al., 2017).

Collins et al. (2017)'s validation study found the majority of young children to be consistent in their values choices and coherent in their structure at both the sample and individual level for the first time. Further, the four higher-order and 10 basic values were clearly distinguished reflecting the theoretical model in spite of some value misplacements.

Later on, some improvements were made to the original AVI by Lee et al. (2017) resulting in a revised version of the instrument (AVI-r). The AVI-r uses the same design as the AVI, where each value scenario is placed within subsets based on a balanced incomplete block experimental design in order to ensure that each item is seen the same number of times (5 times) and each pair of items is seen together once across 21 values subsets (Lee et al., 2017).

Again, Lee et al. (2017) study found that the circular structure of values exists within children as young as five. This time, with all children-points of all subgroups located within the circular structure of values, indicating that the intra-individual structure of children's values is compatible with Schwartz's (1992) theory.

To date, a total of 17 studies applying the PBVS-C and a total of 4 studies applying the AVI have been identified showing similar results regarding children's value priorities (Alvarez et al., 2021).

These two instruments prove that there have been several advances in value measurement within young populations and might serve as a starting point to continue improving studies in the field. However, literature regarding children's values agrees on a need to develop more research in order to contribute to policymaking and to implement interventions in education. To this purpose, in the following section, we present a research project that has children's values and their implications for education as the central focus.

#### **4. CLAVE: A project on the development of human values in childhood and early adolescence**

Nowadays societies are facing multiple challenges when it comes to integrating social and cultural diversity. Europe is in the spotlight of a changing world where the consolidation of more inclusive and reflective societies is still a pending issue.

In this context, mapping the prevalence and expression of basic human values within young populations and the role of values in the formation of representations of justice

and attitudes towards different social groups (age, gender, nationality, etc.), as well as in terms of personal growth and well-being becomes crucial.

Transnational research in these fields is not only needed in order to clarify scientific knowledge about the development and relationship between these factors but can also inform national and European public policies aimed at creating more inclusive societies.

CLAVE project - "The social development of human values in childhood and early adolescence"- funded by the Portuguese Foundation for Science and Technology (Ref. PTDC/SOC-SOC/30635/2017) and led by a team of researchers from the Institute of Social Sciences of the University of Lisbon and the ISCTE-IUL emerged with this specific aim.

The project seeks to respond to this need by proposing to map the basic human values of children and young adolescents (6-14 years), and their association with other central factors, for a better understanding of the current and future dynamics of inclusion and exclusion in the European area. The project aims also at analyzing the role of socialization processes in the family context in forming and developing human values. The project's main fieldwork is being carried out in Portugal and up to this time, three studies have been concluded.

One of the studies consists of a validation of the PBVS-C instrument in the Portuguese context. To this purpose, an adapted version of the PBVS-C was administered to a sample of 218 Portuguese children (6 to 10-year-olds) attending two public elementary schools. Results will be published soon but preliminary analyses allow us to draw three main conclusions: 1) it is possible to measure children's values in a reliable and valid way using the PBVS-C; 2) the value structure of Portuguese children is similar to those of children from other countries; 3) Portuguese children have a structure and hierarchy of values similar to those of adults.

The second study coincided with the first breakout of the COVID-19 pandemic in Portugal. The school's lockdown forced the CLAVE team to find an alternative to gathering data via face-to-face contact so the team decided to collect data online. The "online" alternative ended up bringing benefits to the project, reaching a larger and more diverse sample. The survey took place between 25 May and 13 July and 1744 children and 2385 parents have participated.

The third study consisted of a second wave of the previous one for participants who have already filled the first questionnaire and was also opened to new participation. This longitudinal study will help understand if there have been significant changes in the lives of children, adolescents and parents and, to what extent, these may be related to the evolution of the pandemic.

Currently, another two studies are taking place in Spain and Brazil. Results will be useful to compare children's values among different cultural contexts, as well as identifying differences and similarities in the way they coped with the pandemic.

#### **4.1. Implications of CLAVE project for educational policies and interventions**

The results of the project are expected to increase knowledge on the development of children's values and their influence on other educational, socio-economic and cultural factors.

Furthermore, the project has a high potential in terms of the crucial information that it would provide for educational institutions and educators and also making an innovative effort giving the necessary tools to achieve their goals on the inclusion of values in the curricula. Making these tools available in the school context will allow teachers to evaluate their impact on the transmission of values, values' development monitoring and, ultimately, give children the chance to express their own values through reliable and scientifically valid instruments. This contribution is particularly important at a time when schools are challenged to organize their curriculum and pedagogical practices with a view to developing the Profile of Students by the End of Compulsory Schooling.

In terms of knowledge transfer from academia to schools, the project will also give several contributions, specifically regarding values education, bringing together these two worlds in mutually beneficial partnerships.

## **5. Conclusion**

Values represent what is important to a person; they express our guiding principles in life and shape self-concept and identity. Accordingly, values have been identified as core constructs of human existence fundamental to the organization of societies and to face new societal challenges regarding social and cultural diversity.

Values of children are of a special importance since they embody the next generation and shape the world of the future. Despite their importance, only a few recent studies focused on childhood and adolescence, examining how values emerge from early on in human life and how they develop throughout life-span in contrast to hundreds of empirical studies about values in adulthood.

In addition, there is wide agreement that schools play an important role in shaping children's character, imparting in them different kinds of virtues such as curiosity, achievement, benevolence, and citizenship (Berson & Oreg, 2016).

For a long time, values were part of the 'hidden curricula' of schools but recently they have been explicitly integrated into the curricula at the core of the learning process.

Portugal is a noted example of a country that has recently implemented a curriculum reform that included values as core aspects of the educational curriculum. The reform has been materialised through a guiding document entitled "The Students Profile by the End of Compulsory Schooling" that specifically defines a set of values students are expected to achieve. Citizenship, curiosity and reflection are some of the values proposed and all of them align with Schwartz's model.

In this context, mapping the prevalence and expression of basic human values within young populations becomes a pressing issue and the CLAVE project is compromised to address this gap by studying values in Portuguese schoolchildren and early adolescents from 6 to 14 years old. Aiming also at studying the association of values with other central factors as attitudes towards different social groups or social justice, for a better understanding of the current and future dynamics of inclusion and exclusion in the European area.

The project has also the objective of contributing to knowledge transfer from academia to schools providing teachers and educators with reliable and valid measurement

instruments to evaluate their impact in transmitting values and also improving their knowledge in the field of values.

## 6. References

- Abramson, L., Daniel, E., & Knafo-Noam, A. (2018). The role of personal values in children's costly sharing and non-costly giving. *Journal of experimental child psychology*, 165, 117-134.
- Almeida, J. F. D., Machado, F. L., & Costa, A. F. D. (2006). Social classes and values in Europe. *Portuguese Journal of Social Science*, 5(2), 95-117.
- Altinyelken, H. K. (2015). Evolution of curriculum systems to improve learning outcomes and reduce disparities in school achievement. Background paper for EFA Global Monitoring Report.
- Alvarez, E., Tendais, I., Ramos, A., Borges-Rodrigues, R., da Costa, L. P., Cavadas, M.,...Correia, I. (2021). *The development of social values in childhood and early adolescence: a systematic review*. Manuscript submitted for publication.
- Ananiadou, K., & Claro, M. (2009). 21st Century Skills and Competences for New Millennium Learners in OECD Countries. OECD Education Working Papers, No. 41. *OECD Publishing (NJ1)*.
- Bardi, A., & Schwartz, S. H. (2003). Values and behavior: Strength and structure of relations. *Personality and social psychology bulletin*, 29(10), 1207-1220.
- Berson, Y., & Oreg, S. (2016). The role of school principals in shaping children's values. *Psychological science*, 27(12), 1539-1549.
- Carnoy, M. 1999. *Globalisation and Educational Reform: What planners need to know*. Paris: UNESCO.
- Chalkiadaki, A. (2018). A systematic literature review of 21st century skills and competencies in primary education. *International Journal of Instruction*, 11(3), 1-16.
- Cieciuch, J., Davidov, E., & Algesheimer, R. (2016). The stability and change of value structure and priorities in childhood: A longitudinal study. *Social Development*, 25(3), 503-527.
- Cieciuch, J., Döring, A. K., & Harasimczuk, J. (2013). Measuring Schwartz's values in childhood: Multidimensional scaling across instruments and cultures. *European Journal of Developmental Psychology*, 10(5), 625-633.
- Cieciuch, J., Harasimczuk, J., & Döring, A. K. (2013). Structural validity of the Polish adaptation of the Picture-Based Value Survey for Children (PBVS-C). *Journal of Psychoeducational Assessment*, 31(4), 404-409.
- Collins, P. R., Lee, J. A., Sneddon, J. N., & Döring, A. K. (2017). Examining the consistency and coherence of values in young children using a new Animated Values Instrument. *Personality and individual differences*, 104, 279-285.
- Delors, J. et al. (1996). *L'Éducation. Un trésor est caché dedans*. Paris: Éditions UNESCO.

- Directorate General of Education/ Ministry of Education Portugal (2017), *Students' Profile by the End of Compulsory Schooling*. Retrieved from [https://dge.mec.pt/sites/default/files/Curriculo/Projeto\\_Autonomia\\_e\\_Flexibilidade/perfil\\_dos\\_alunos.pdf](https://dge.mec.pt/sites/default/files/Curriculo/Projeto_Autonomia_e_Flexibilidade/perfil_dos_alunos.pdf)
- Döring, A. K. (2010). Assessing children's values: An exploratory study. *Journal of Psychoeducational Assessment*, 28(6), 564-577.
- Döring, A. K. (2018). Measuring children's values from around the world: Cross-cultural adaptations of the Picture-Based Value Survey for Children (PBVS-C). *Studia Psychologica: Theoria et praxis.*, 18(1), 49-59.
- Döring, A. K., Blauensteiner, A., Aryus, K., Drögekamp, L., & Bilsky, W. (2010). Assessing values at an early age: the picture-based value survey for children (PBVS-C). *Journal of personality assessment*, 92(5), 439-448.
- Döring, A. K., Makarova, E., Herzog, W., & Bardi, A. (2017). Parent-child value similarity in families with young children: The predictive power of prosocial educational goals. *British Journal of Psychology*, 108(4), 737-756.
- Doring, A. K., Schwartz, S. H., Cieciuch, J., Groenen, P. J. F., Glatzel, V., Harasimczuk, J.,...Bilsky, W. (2015). Cross-cultural evidence of value structures and priorities in childhood. *British Journal of Psychology*, 106, 675-699. doi: 10.1111/bjop.12116
- Howells, K. (2018). *The future of education and skills: education 2030: the future we want*. Retrieved from: [http://www.oecd.org/education/2030/E2030%20Position%20Paper%20\(05.04.2018\).pdf](http://www.oecd.org/education/2030/E2030%20Position%20Paper%20(05.04.2018).pdf)
- Inglehart, R., & Baker, W. E. (2000). Modernization, cultural change, and the persistence of traditional values. *American sociological review*, 19-51.
- Kara, H. (2015). *Research and evaluation for busy practitioners: a time-saving guide*. Bristol: Policy Press.
- Knafo, A., & Schwartz, S. H. (2009). Accounting for parent-child value congruence: Theoretical considerations and empirical evidence. In U. Schönplüg (Ed.), *Culture and psychology. Cultural transmission: Psychological, developmental, social, and methodological aspects* (p. 240-268). Cambridge University Press.
- Lee, J. A., Ye, S., Sneddon, J. N., Collins, P. R., & Daniel, E. (2017). Does the intra-individual structure of values exist in young children?. *Personality and Individual Differences*, 110, 125-130.
- Ministry of Education (2018a). *Essential Learning: Secondary Education*. Retrieved from <http://www.dge.mec.pt/aprendizagens-essencial-ensino-secundario>
- Ministry of Education (2018b). *Essential Learning: Basic Education*. Retrieved from <http://www.dge.mec.pt/aprendizagens-essencial-ensino-basico>
- OECD (2018). *Curriculum Flexibility and Autonomy in Portugal - an OECD Review*. Retrieved from <https://www.oecd.org/education/2030/Curriculum-Flexibility-and-Autonomy-in-Portugal-an-OECD-Review.pdf>

- Pinto, A. D. (2019). Educação para a Cidadania, Flexibilidade Curricular e a Disciplina de Português. Atas do 13º ENAPP.
- Ramos, A. (2006). Social values dynamics and socio-economic development. *Portuguese Journal of Social Science*, 5(1), 35-64.
- Ramos, A., Pereira, C. R., & Vala, J. (2016). Economic crisis, human values and attitudes towards immigrants. In *Values, economic crisis and democracy* (pp. 130-163). Routledge.
- Roazzi, A., Gomes, Y. D. A., Souza, B. C., & Bilsky, W. (2016). Children's value structure: Comparing public and private schools in Brazil. In: S. Shye, E. Solomon, & I. Borg (Eds.), *Proceedings 15th International Facet Theory Conference*, New York City, August 16-19, 2015, Fordham University, (Chap. 29, pp. 219-226). New York: FTA.
- Rodrigues, R. B., Rutland, A., & Collins, E. (2016). The Multi-Norm Structural Social-Developmental Model of Children's Intergroup Attitudes: Integrating Intergroup-Loyalty and Outgroup Fairness Norms. In *The Social Developmental Construction of Violence and Intergroup Conflict* (pp. 219-246). Springer, Cham.
- Sagiv, L., & Schwartz, S. H. (2000). Value priorities and subjective well-being: Direct relations and congruity effects. *European journal of social psychology*, 30(2), 177-198.
- Schwartz, S. H. (1992). Universals in the content and structure of values: Theoretical advances and empirical tests in 20 countries. *Advances in experimental social psychology*, 25(1), 1-65.
- Schwartz, S. H. (1994). Are there universal aspects in the structure and contents of human values?. *Journal of social issues*, 50(4), 19-45.
- Schwartz, S. H. (1999). A theory of cultural values and some implications for work. *Applied Psychology: An International Review*, 48, 23-47.
- Schwartz, S. H. (2007). Value orientations: Measurement, antecedents and consequences across nations. *Measuring attitudes cross-nationally: Lessons from the European Social Survey*, 161-193.
- Schwartz, S. H. (2008). *Cultural value orientations: Nature and implications of national differences*. Moscow: State University-Higher School of Economics Press.
- Schwartz, S. H. (2010). Basic values: How they motivate and inhibit prosocial behavior. In M. Mikulincer & P. R. Shaver (Eds.), *Prosocial motives, emotions, and behavior: The better angels of our nature* (p. 221-241). American Psychological Association.
- Schwartz, S. H. (2012). An overview of the Schwartz theory of basic values. *Online readings in Psychology and Culture*, 2(1), 2307-0919.
- Schwartz, S. H., Melech, G., Lehmann, A., Burgess, S., Harris, M., & Owens, V. (2001). Extending the cross-cultural validity of the theory of basic human values with a different method of measurement. *Journal of cross-cultural psychology*, 32(5), 519-542.
- Schwartz, S.H. (2006). A theory of cultural value orientations: Explication and applications. *Comparative sociology*, 5(2-3), 137-182.

- Tulviste, T., & Tamm, A. (2014). Brief report: Value priorities of early adolescents. *Journal of adolescence*, 37(5), 525-529.
- Uzefovsky, F., Döring, A. K., & Knafo-Noam, A. (2016). Values in middle childhood: Social and genetic contributions. *Social Development*, 25(3), 482-502.
- World Economic Forum. (2016). *New vision for education: Fostering social and emotional learning through technology*. Geneva: World Economic Forum.





